2 CENTS PAY NO MORE!

# Chicago Daily Tribune

THE WORLD'S GREATEST NEWSPAPER

FINAL

VOLUME C.—NO. 12 C [REG. U. S. PAT. OFFICE. COPYRIGHT 1941 BY THE CHICAGO TRIBUNE.] TUESDAY, JANUARY 14, 1941.—28 PAGES THIS PAPER CONSISTS OF TWO SECTIONS—SECTION ONE PRICE TWO CENTS IN CHICAGO AND SUBURBS ELSEWHERE THREE CENTS

# MODIFY STAND ON WAR BILL

## GOP GOVERNOR ELECT ASKS HIGH COURT FOR SEAT

### Barred in Missouri by Democrats.

INDIANA.

**The Republican state committee of Indiana voted last night to consider an inquiry into charges that the votes of thousands of aliens helped elect Gov. Henry F. Schricker, Democrat, over his Republican opponent, Glen R. Hillis. (Details on page 8.)**

WASHINGTON.

**The Washington state legislature will meet jointly today to canvass the vote by which Mayor Arthur B. Langlie, Republican of Seattle, defeated C. C. Dill, former United States senator, for govrnor. (Details on Page 8.)**

WEST VIRGINIA.

**The senate today will face a seating contest when two West Virginians will claim the right to succeed Senator Matthew M. Neely, who resigned to become governor of West Virginia. (Details on page 8.)**

Jefferson City, Mo., Jan. 13 [Special].—Republican Governor Elect Forrest G. Donnell appealed to the state Supreme court today for a writ of mandamus to compel Morris Osburn, speaker of the house, to issue a certificate of election which would permit him to be inaugurated.

Forrest G. Donnell.

This action was taken after the Democratic controled legislature prevented Donnell's inauguration. Meanwhile Gov. Lloyd C. Stark, a Democrat, will remain in office. Other state officers—all Democrats—including the lieutenant governor elect, Frank G. Harris, were permitted to take office without question.

Donnell was barred from inauguration by a joint session vote of 101 to 78 after a Democrat controled joint committee recommended such action. The move to keep Donnell out of office after he had defeated Lawrence McDaniel, his Democratic opponent, by 3,613 votes, according to official election returns, was started by C. M. Hulen, Democratic state chairman.

**Charges Widespread Fraud.**

Hulen told the legislature he had made an investigation in various parts of the state and found evidence of widespread vote frauds. More than 1,819,000 votes were cast in the election last November. The legislative resolution which barred Donnell from office today also authorizes opening of ballot boxes wherever the Democrats desire.

A court decision on Donnell's petition for a writ probably will not be forthcoming for two weeks because of the time required for hearings, preparation of briefs, and consideration of the case by the court.

Stark will stay in office under a provision of the constitution which provides that "a governor shall serve until his successor is duly elected and qualified."

Gov. Stark commenting on the refusal of the legislature to seat Donnell as his successor said:

"All the able constitutional lawyers I have talked with agree that the duly elected governor should be seated as required by the constitution and the contest, if any, then can be carried out according to the constitution."

**Charges Evasion of Duty.**

Donnell's petition to the Supreme court charges that Osburn is evading his constitutional duty by refusing to accept the official election returns and declare him entitled to office. Osburn countered with a statement that Donnell's election was indicated only by the official returns and not by an official count, altho he did not question the returns in the cases of members of his own party.

Republicans gained 13 seats in the Missouri house and two seats in the senate last November as a result of increasing rural revulsion against the Democratic political machines in Kansas City and St. Louis. The house now contains 85 Democrats and 65 Republicans. Five Republicans and 28 Democrats have been seated in the senate.

In the joint legislative session which barred Donnell from office, 70 Republicans and eight Democrats voted to declare him elected. Five Democrats did not vote and the other 101 voted against him.

## NEWS SUMMARY

of The Tribune [And Historical Scrap Book.] Tuesday, January 14, 1941.

**WAR SITUATION.**

MONTEVIDEO—French ship's flight from Uruguay blocked. Page 3.
VICHY—Blockade forces Europe to "collaborate," say French. Page 3.
LONDON—Britain may outline war and peace aims soon. Page 4.
CAIRO—British claim air control over third of Libya. Page 4.
BERLIN—British raiders bomb Bayreuth in south Germany. Page 4.
LONDON—Italians' days in Ethiopia numbered, Selassie says. Page 4.
ATHENS—Greeks stab into Italians' lines near Valona. Page 5.
ROME—Army command shaken up for third time in two months. Page 5.

**WASHINGTON.**

Way opened for modification of powers in Roosevelt arms bill. Page 1.
Intervention foes hope gag on Kennedy and Cudahy will be lifted. Page 1.
Bulk of planes produced in America sent to Britain. Page 2.
Wheeler warns film producers of war propaganda. Page 2.

**DOMESTIC.**

Gov. Green to name eight members of his cabinet today. Page 1.
Republican governor-elect of Missouri asks court to seat him. Page 1.
Twenty-three thousand attend governor's inaugural ball. Page 1.
Passengers taken ashore from grounded luxury liner. Page 3.
Indiana G. O. P. agrees to inquiry into Gov. Schricker's election. Page 8.

**LOCAL.**

Col. McCormick describes the Louisiana purchase. Page 3.
Indiana constable seized in whisky hijacking. Page 11.
Deaths and obituaries. Page 19.

**FOREIGN.**

Canal soldiers ordered to avoid "hasty remarks." Page 2.
Finland faces famine unless U. S. sends food, minister declares. Page 9.
Ecuador rounds up leftists after riot; 2 dead, 30 hurt. Page 19.

**SPORTS.**

Indiana beats N. U., 52-32; Wisconsin, Iowa win. Page 17.
Christoforidis whips Bettina for N. B. A. title. Page 17.
Mr. Lookabaugh shocks opening night cue fans. Page 17.
Illinois five defeats Michigan, 47-41; Ohio swamps Maroons. Page 17.
Dodson shoots 71 to win Oakland golf playoff. Page 17.
Winning streak of Hawks catches fancy of fans. Page 18.
Jimmy Webb signs Sox contract, Cubs have holdout. Page 18.
Dates set for Golden Gloves physical examinations. Page 18.

**EDITORIALS.**

It Is Not a Bill to Help England; Restoring American Trade Routes; Smoke; Another Forgotten Man. Page 10.

**FEATURES.**

Crossword puzzle. Page 6.
News and society. Page 13.
Front Views and Profiles. Page 13.
Movie review. Page 15.
Radio programs. Page 19.

**COMMERCE AND FINANCE.**

Britain ready to sell part of big holdings in United States. Page 21.
Pacific Fruit Express announces $15,500,000 car program. Page 21.
Rheem company to build bomb parts factory in Chicago. Page 21.
Stock market loiters at crossroads of indecision. Page 22.
Supreme court agrees to review Wallace rate case again. Page 23.
*Want ad index.* *Page 23.*

## THE WEATHER

TUESDAY, JANUARY 14, 1941.

Sunrise, 7:16; sunset, 4:43. Moon rises at 6:29 p. m. Mars and Venus are morning stars; Jupiter and Saturn are night luminaries.
CHICAGO AND VICINITY: Cloudy Tuesday and Wednesday with occasional light snow or freezing rain; not much change in temperature; moderate to fresh easterly winds.
ILLINOIS: Cloudy Tuesday and Wednesday with occasional rain in extreme south; rain, freezing at times in central, and occasional light snow or freezing rain in extreme north; slowly rising temperature Wednesday.

TEMPERATURES IN CHICAGO
For 24 hours ended 2 a. m. Jan. 14:

| | | | | | |
|---|---|---|---|---|---|
| 3 a.m. | *35 | 9 a.m. | 34 | 3 p.m. | 32 |
| 4 a.m. | 35 | 10 a.m. | 33 | 4 p.m. | 32 |
| 5 a.m. | 34 | 11 a.m. | 33 | 5 p.m. | 32 |
| 6 a.m. | 34 | Noon | 34 | 6 p.m. | 32 |
| 7 a.m. | 33 | 1 p.m. | 33 | 7 p.m. | †32 |
| 8 a.m. | 33 | 2 p.m. | ‡32 | 8 p.m. | 31 |

| | | | |
|---|---|---|---|
| 9 p.m. | 31 | 10 p.m. | 31 |
| 10 p.m. | 31 | 11 p.m. | 31 |
| 11 p.m. | 31 | Midn't. | †30 |
| 1 a.m. | 30 | 2 a.m. | 30 |

*Highest. †Lowest. ‡Unofficial. 7 p.m. 2 a.m.
For 24 hours ended 6:30 p. m., Jan. 13:
Mean temperature, 33 degrees; normal, 24 degrees; January excess, 61 degrees.
Precipitation, none; January excess, .06 of an inch; total since Jan. 1, .90 of an inch.
Highest wind velocity, 17 miles an hour from the northeast at 12:42 a. m.
[Detailed weather report on page 23.]

*Total average net paid circulation*
DECEMBER, 1940
DAILY in excess of 1,000,000
THE CHICAGO TRIBUNE

## ROOSEVELT AIDS READY TO LIMIT TIME OF POWER

### Other Concessions Also Discussed.

BY ARTHUR SEARS HENNING.
[Chicago Tribune Press Service.]

Washington, D. C., Jan. 13.—Seeking to quell the storm of protest at the dictatorship features of President Roosevelt's bill to supply unlimited arms and munitions to Great Britain, Greece, and China, administration leaders today opened the way to modifying amendments.

Speaker Sam Rayburn [D., Tex.] said he "certainly wouldn't oppose" a time limitation on the enormous powers the bill proposes to grant the President "if the limit ran concurrently with the emergency."

"As to setting a definite time, such as 90 days or six months or some other specified period," he added, "that's another matter."

Representative John W. McCormack [D., Mass.], majority leader of the house, said that "some suggestions" for amendment of the bill "have been from the constructive angle" and broadly intimated that the administration forces are ready to make concessions to the opponents of the unlimited grant of warmaking powers to the executive.

**Loan Security Suggested.**

Senator Walter F. George [D., Ga.], chairman of the senate foreign relations committee, said that while he "unqualifiedly" approves the objective of the proposed legislation he ventured the opinion that the President would not object to an amendment providing that "reasonable security" be given by the borrowers of armament. Such security, he said, might take the form of goods needed by the United States, such as tin and rubber.

*[American interests are negotiating for the purchase of "direct" British investments in United States properties which may total 850 million dollars. Details on page 21.]*

The senate committee will decide on Wednesday whether to begin consideration of the measure at once or await action by the house, the foreign affairs committee of which will open hearings on it on Wednesday. Noninterventionist members of the senate committee will contend for the regular order which would be to await receipt of the bill from the house.

**Two to Lead Senate Fight.**

The Republican and Democratic noninterventionists will have a bipartisan leadership in the senate battle. Senator Burton K. Wheeler of Montana, who led the successful fight against Mr. Roosevelt's scheme to pack the Supreme court, has been chosen as the Democratic co-leader. The Republicans will pick either Senator Arthur H. Vandenberg of Michigan or Senator Robert A. Taft of Ohio.

Representative Sol Bloom [D., N. Y.], chairman of the house foreign affairs committee, announced the beginning of hearings on Wednesday. The first witnesses are to include Secretary of State Cordell Hull, Secretary of War Henry L. Stimson, Secretary of the Navy Frank Knox, and Secretary of the Treasury Henry Morgenthau Jr. Bloom plans to rush the hearings to completion in three days and report the bill to the house for action the first of next week.

**Revised Version Introduced.**

Representative Kenneth F. Simpson [R., N. Y.] introduced in the house a revised version of the administration bill, differing from the President's measure in only two particulars. It would limit the grant of power to two years and it would confine the loans immediately made to the British commonwealth of nations and Ireland. Loans could be made to other nations only by concurrent resolution of congress.

The Simpson bill represents the views of Wendell Willkie, with whom the New York congressman said he had conferred by telephone before offering the revised draft of the administration measure.

**Simpson Explains Position.**

Simpson said that if his amendment prevails the President, to lend armament to China or the De Gaulle "Free French" faction, would be required to ask congress for the authority. Granting Mr. Roosevelt unlimited power to select the countries, he said, is "the one phase of this bill which comes nearest to giving President Roosevelt the right to de-

[Continued on page 2, column 5.]

# *Green to Name 8 Cabinet Aids Today*

*IS OUR HISTORIC FORM OF GOVERNMENT IN DANGER AGAIN?*

INTERNATIONALISM
ARTICLE X
FOREIGN ENTANGLEMENTS
IN 1920
THE FOUNDING FATHERS OF AMERICA WOULD HAVE BEEN SHOCKED IN 1920 IF THEY COULD HAVE SEEN HOW THEIR WORK WAS BEING THREATENED
DECLARATION OF WAR IN EUROPE
AMERICA'S TRADITIONAL FORM OF GOVERNMENT
IN 1941

## HUNDREDS JOIN ANTI-WAR DRIVE

### America First to Send Protests to Capitol.

Hundreds of letters, telegrams, and telephone calls, all demanding rejection of President Roosevelt's dictatorial aid to Britain bill as a threat to American democracy, poured into the offices of the Chicago chapter of the America First committee yesterday.

Mrs. Janet Ayer Fairbank, vice chairman of the Chicago chapter, termed the response "more than gratifying." She said more than 2,100 protests were received yesterday, "and we expect a deluge tomorrow."

**Extra Operators Called.**

Extra switchboard operators will be on hand today in the chapter offices at 80 E. Jackson boulevard to receive calls from persons who want to keep the United States out of the European war. The telephone numbers are Wabash 5473, 5474, 5475, and 5476.

The names and addresses received at America First headquarters will be sent to the congressman of the district in which each person lives, attached to a protest against the bill.

"The immediate reaction to this measure that is almost certain to lead the United States into war proves that the great majority of the American people will make themselves heard when their liberties are threatened," Mrs. Fairbank declared.

**They Tell Their Friends.**

"Almost every one who calls tells us that his friends are writing or wiring their senators and congressmen. Some are asking their friends to telephone five others urging protest letters and telegrams."

Miss Harriet E. Vittum, head of the Roll Call of American Women, said its 10,000 members in 42 states have been asked to send letters to their congressmen calling for the defeat of the bill.

The 60,000 members of Joint council No. 25 of the international teamsters' union were asked to join in the protest by Leslie G. Goudie, president.

## *Anti-War Legislators Want Gag on Ex-Envoys Removed*

BY CHESLY MANLY.
[Chicago Tribune Press Service.]

Washington, D. C., Jan. 13.—Senate noninterventionists expressed hope today that two Roosevelt ambassadors soon would be free of the diplomatic muzzles which have enjoined their silence on the European war and the part this country should take therein since the Presidential election last November.

John Cudahy.

Altho Joseph P. Kennedy, ambassador to England, submitted his resignation last Nov. 6, and John Cudahy, ambassador to Belgium, resigned on Nov. 28, President Roosevelt kept diplomatic gags upon them by deferring acceptance of their resignations. Cudahy's resignation was accepted on Dec. 30, but the effective date is Jan. 17, which is next Friday.

**Needs a Successor.**

Acceptance of Kennedy's resignation was made contingent upon the appointment of his successor, who thus far has not been named. His friends, however, assert that he is champing at the bit, yearning to tell what a disaster it would be for this country to enter the European war.

The senate noninterventionists are convinced that the dispatch of Harry L. Hopkins to London as Mr. Roosevelt's private emissary or Col. House, was concerned in some way with the efforts to keep Kennedy's mouth closed. They believe that Hopkins was sent on his unofficial mission either to obviate the immediate necessity of appointing an ambassador, which would unmuzzle Kennedy, or to gather from British sources information to be used against Kennedy if he should break his silence.

**Anxious for War Bill.**

The administration is believed to be especially anxious to keep Kennedy quiet until congress has disposed of Mr. Roosevelt's war powers bill. The noninterventionists, on the other hand, are determined to get him before the senate foreign relations committee if possible while the bill is under consideration.

Kennedy was an administration hero last October when he returned from London to his home in Boston, Mass., and made a campaign speech for Mr. Roosevelt, professing the solemn conviction that the President, if reelected, would keep the country out of war. On Oct. 30, Mr. Roosevelt fulsomely acknowledged his gratitude for the speech of "my ambassador" and made another pledge "to you mothers and fathers—your boys are not going to be sent into any foreign war."

**Smear Campaign Waged.**

Since the election, however, the administration propagandists have waged a concerted smear campaign to destroy Kennedy in the popular esteem. Not even Col. Charles A. Lindbergh has sustained a greater barrage of vilification. Among the milder epithets hurled at him are "appeaser," "pro-Nazi," "anti-Semitic," and "defeatist."

Kennedy has reiterated his belief that the United States should stay out of the European war. His views on such questions as the desirability of a negotiated peace, which side is likely to win if it is fought to a finish, and what the consequences will be in England regardless of the military decision, have been expressed only in private conversations with the exception of an interview which he later repudiated. The Boston Globe on Nov. 9 quoted him as saying in an interview that "democracy is finished in England."

**Recall of Cudahy.**

Ambassador Cudahy's experience has been even more mysterious in some respects than Kennedy's. In August, 1940, he was rebuked by the state department and ordered home after British and American newspapers quoted him as saying in a London interview that 8,000,000 people in Belgium would face starvation unless Britain should relax the blockade and permit the entry of food from the United States. Cudahy also defended the surrender of the Belgian army by King Leopold and commended the conduct of the German soldiers in Belgium.

## 23,000 WRIGGLE AT PACKED-TIGHT INAUGURAL BALL

BY MARCIA WINN.
[Chicago Tribune Press Service.]

Springfield, Ill., Jan. 13.—They must have thought it a command performance, the 23,000 persons who received invitations to the governor's inaugural ball.

That was the only interpretation Edwin L. Ryerson Jr., chairman of the ball, could place on the vast crowd that filled the armory here tonight and overflowed by the thousands to dance on the marble mosaic corridors beneath the rotunda of the state house itself.

"Every one's come who got an invitation," Mr. Ryerson observed, as he gazed incredulously out over the heads of the throngs who, packed closer than any sardine that came out of a can, gazed in turn back at the stage where he, a throng of other dignitaries, Wayne King's orchestra, and Eddy Duchin's orchestra sat.

**Mrs. Barr's Explanation.**

As good an explanation of it as any was offered by Mrs. Richard J. Barr of Joliet, wife of the dean of the Illinois senate. She came on crutches, wearing beneath her turquoise crêpe dinner dress a plaster cast, fashionably dressed in a zippered suede stocking, which concealed a broken right leg. Some one remarked that it took courage for her to come.

"Courage?" repeated Mrs. Barr. "It would have taken courage to stay home. We don't inaugurate a Republican here every day."

The governor's party was delayed some 45 minutes in its scheduled arrival at the ball by another surprise. This took place at the executive mansion, where the governor and Mrs. Green held a reception. They expected a few hundred callers. They received uncounted thousands who lined up four abreast and hundreds deep in the mansion driveway, to be admitted into the mansion in groups of 20.

**Leo M. Boyle Officiates.**

Adjt. Gen. Leo M. Boyle presented each caller to the governor and Mrs. Green.

Mrs. Green, smiling and vivacious, wore a bouffant white net evening dress, the bodice shimmering with gold and silver sequins. It had a deep square neck and brief cap sleeves. She wore 16 button gloves. Her flowers, white camellias and violets ["because they're the state flower," she confided], were pinned to her white seed pearl bag.

All the state officials were in the receiving line and all were dressed to the hilt. Only two of the men dared to appear in dinner jackets and black ties; all others were in white ties and tails. Most of the women wore extremely décolleté dresses.

**Dancers Just Sway.**

At the ball, all accepted modes of dancing were ruled out by 10 o'clock. There was no space. One daring young thing, barely clad in pale blue taffeta, managed a hula-hula on the shoulders of four strong young men, and a few others danced in the dark recesses backstage or in the exits usually reserved for ambulance space, but no one danced on the floor. They swayed in a multitudinous daze.

Two thousand persons had seats in the balcony. Some who wisely came equipped with opera glasses were fortunate. They, for instance, could get good views of the governor's two young daughters, Nancy, who is 13 years old, and Gloria, who is 9. They wore long, pale pink dresses, clasping old-fashioned lace-edged clusters of pink carnations.

**Gaiety in Corridors.**

The overflow dancers at the state house probably were the real winners of the evening. Not only was the music of the ball properly relayed to them by public address system, but also the marble floor had been freshly waxed, the marble corridors were interminable and—no one asked to see your invitation. You just walked in, and danced.

A few were there in evening dress, but the majority, who danced with imagination, abandon, and vigor, were young and in sweaters or short skirts.

"Gee," said one, "why can't they do this oftener than every four years?"

"Whaddaya mean?" her escort retorted. "They haven't done this since Lincoln."

### *Britain Fixes Prices for Marmalade, Canned Fish*

LONDON, Jan. 13. — The government today fixed the prices of marmalade and canned fish at those prevailing on Dec. 2, 1940.

## TAKES UP STATE REINS; PLEDGES CUT IN EXPENSE

### Calls His Inaugural Highlight of Life.

**INAUGURATION PICTURES.**
**Turn to the back page for a full page of pictures on the inauguration of Dwight H. Green as governor of Illinois.**

BY PARKE BROWN.
[Chicago Tribune Press Service.]

Springfield, Ill., Jan. 13.—Gov. Dwight H. Green of Illinois tomorrow will appoint 8 of the 10 members of his cabinet and at least two of his personal aids.

Today, as he described it, was the biggest day in his life. It opened with his inauguration, a formal ceremony in the state armory in which he described his hopes and plans for his four year administration.

Taking office with the new Republican governor were these other Republicans: Hugh W. Cross, Jerseyville, lieutenant governor; George F. Barrett, Chicago, attorney general; Arthur C. Leuder, Chicago, auditor of public accounts, and Warren Wright, Springfield, treasurer.

**Hughes Only Democrat.**

Secretary of State Edward J. Hughes was the only Democrat. He was sworn in for his third term, the only member of the Democratic administration to survive the November election.

Gov. Green pledged economy in all state departments, urged immediate removal of the sales tax from food, and lashed out at bosses and scandals in high places.

Then came his formal entry with his family into the old executive mansion.

As commander in chief, he met the officers of the National Guard. A huge reception at the mansion followed, and then, running far into the night, came the most pretentious inaugural ball in the state's history.

**Time for Hard Work.**

As Gov. Green left his box in the armory—where thousands still were dancing to the music of big name bands—and went to spend his first night under the roof of the mansion, he said that he knew full well the time had come for work, hard work, and plenty of it.

Green will walk into the governor's office in the capitol building in the morning for the first time. His first job will be signing the papers necessary to send to the senate the nominations of four of his department heads.

The same number of appointments are expected to be ready for a postmidnight session of the senate, held at that hour because it will mark the arrival of the third legislative day, which will permit passage of emergency appropriation bills for relief, old age assistance, and blind pensions.

**Replace Stelle Appointees.**

These eight appointments will include directors of the departments of public works, finance, public welfare, conservation, mines and mining, insurance, agriculture, and registration and education—posts now held mostly by Democrats appointed by Gov. John Stelle, who served since Gov. Henry Horner's death last October.

For the present Gov. Green will not name his directors of labor and of public health. The former post is held by Martin Durkin, a Horner appointee. It is understood Green intends to study the union situation in Illinois before selecting Durkin's successor. The department of health is under the direction of Dr. Roland C. Cross, a Stelle appointee, and Green has not selected his successor.

**Chapman to Be Secretary.**

The new governor was uncommunicative as ever about his selections, a fact taken as further support of a widely spreading conviction that it is his purpose to let his actions speak for themselves, and not to announce his decisions in advance.

Only one appointee became known with certainty. National Committeeman Werner W. Schroeder, accompanied by Harry S. Canfield, who is to handle the administration's pub-

[Continued on page 6, column 1.]

*There is only* one Montagnac*!

About once a century it pays to get mad!

If, way back in 1864, the Baron de Montagnac hadn't flown into a rage—

If, he hadn't beaten and beaten a piece of cloth, instead of the workman who had dropped it in the mud—

The soft luxurious *curled* finish of Montagnac cloth might never have been discovered!

It was the *hand-beating* that did the trick.

Today, after all these years, the only source of Montagnac overcoating is still the same Montagnac mill in Sedan, France—

And they still *hand-beat* it to produce the exquisite Montagnac finish.

There is only *one* Montagnac!

Tailored into single and double-breasted overcoats for us by Rogers Peet.

Now featured at—

$100

(Were $115 and $125)

*Trademark Reg. U. S. Pat. Off. 265,503

CARSON PIRIE SCOTT & CO.

*Men's Store Second Floor*


# WHEELER WARNS FILM MAKERS ON WAR PROPAGANDA

## He Threatens Corrective Legislation.

Washington, D. C., Jan. 13 (AP).—Senator Burton K. Wheeler [D., Mont.] wrote Paramount News today that "the propaganda for war that is being waged by the motion picture companies" might make necessary some legislative restriction "unless the industry itself displays a more impartial attitude."

The senator sent a copy of the letter to Will Hays, who supervises the motion picture industry.

Wheeler told a press conference that "the motion picture industry is doing a terrific job of war propaganda," and added that he had information that "the administration is encouraging propaganda pictures."

**Accuses Mr. Roosevelt.**

Mr. Roosevelt, Wheeler said, is "using every agency at his command in trying to whip up the emotions of the people and make them war minded."

The text of Wheeler's letter follows:

"Will you kindly inform me when, if at all, you intend to carry my answer to the President's most recent fireside chat? And what, if anything, you are going to do about carrying both sides of the controversy on pending legislation which directly involves the question of war or peace?

"This question is so important that I believe the people should insist not only on equal radio coverage for both sides of this highly controversial question, but that newspapers and the motion pictures should do the same.

**Threatens Legislative Action.**

"The propaganda for war that is being waged by the motion picture companies of this country is reaching a point at which I believe legislation will have to be enacted regulating the industry in this respect unless the industry itself displays a more impartial attitude.

"Many complaints are coming to me and to other members of congress to the effect that the motion picture industry is carrying on a violent propaganda campaign intending to incite the American people to the point where they will become involved in this war. As you well know, the motion picture and newsreel is one of the great agencies for molding public opinion of this country, and if we are going to preserve this nation as a democratic republic, it is highly essential that both sides of each question be presented.

"I sincerely hope that you will call this to the attention of your people as I am fast coming to the conclusion that legislation should be enacted to remedy the present situation."

# *Bulk of U. S. Plane Output Sent to Britain, House Quiz Reveals*

BY WILLARD EDWARDS.
[Chicago Tribune Press Service.]

Washington, D. C., Jan. 13.—Airplane manufacturers told the house naval affairs committee today that they know of no additional authority which President Roosevelt needs to increase aid to Great Britain so far as the production of fighting aircraft is concerned.

Burdette Wright.

Plane factories are expanding as rapidly as possible and are sending most of their output to the British at present, the committee was told.

Moreover, Burdette Wright, vice president and general manager of the Curtiss airplane division, Curtiss-Wright corporation, asserted that mass production of airplanes in this country cannot be obtained until types are standardized. And standardization does not appear to be imminent, he declared.

**Blame Red Tape for Delay.**

The committee, headed by Representative Carl Vinson [D., Ga.], is inquiring into the causes of the bogged down defense program. It has been told that government red tape, resulting in long delays in the actual awarding of contracts; the tardy expansion of plane factories, and a shortage of skilled labor and machine tools are among the causes responsible.

Asked when a real expansion of the aircraft industry would be effected, Wright estimated that it would be six to nine months before actual production of planes would be stepped up. His own plant, now turning out the equivalent of eight pursuit planes a day, will be on a 40 planes a day basis by July, he said.

**Asked About Speed-Up Steps.**

L. R. Grumman of the Grumman Aircraft and Engineering corporation was asked whether he knew of any action congress might take to speed the production in his plant. He said he had no recommendations. He was then asked by Representative James W. Mott [R., Ore.] whether the President needs any additional grant of authority to increase the number of planes his company would be able to send to Britain.

The witness replied that his plant at Beth Page, N. Y., soon will reach a production of 40 fighters a month for the United States navy and that this is the maximum for which the navy would be able to supply engines during the next 18 months.

The differences between this figure and maximum production of his plant, Grumman said, would be taken up by planes for Britain, for which the British are able to supply American engines. He said his company recently completed one order for Britain and is negotiating a new one.

**Expansion Nears Completion.**

Grumman said his company would complete a $3,500,000 plant expansion in March for the production of 286 United States navy torpedo bombers, for which the design has not been completed. It is now completing an order of 55 aircraft carrier fighters for the navy and will start on a new order of 497 immediately. All the planes now being delivered, he said, embody improvements ordered by the navy after air observers had returned from Britain.

Wright said his company has navy contracts for 300 scout observation planes and 678 scout bombers. Plant expansions in Buffalo, Columbus, O., and St. Louis will cost $24,100,000. It will be next December before his company will begin deliveries to the navy because the contracts were not awarded until last December. A six months' delay was caused, he said, by the navy's decision to order a new type of plane.

**Suggests Survey of Industry.**

Commenting on the admitted lack of skilled labor in the aircraft industry, Chairman Vinson asserted that production in nonmilitary industries must be cut down in order that the labor may be made available for military items. He indicated the committee would also recommend a government survey to determine the number of skilled laborers in nonmilitary industries who could be drafted by the aircraft industry.

Representative Melvin J. Maas [R., Minn.] proposed creation of a director of aircraft production with powers approaching those of the British plane production chief, Lord Beaverbrook.

"A survey of the aircraft industry," Maas said, "shows that the one thing above all others which has caused great confusion is the number of government agencies handling aircraft procurement. There should be one man in authority at the top."

# WAY IS OPENED TO LIMIT ARMS BILL'S POWERS

## Administration Chieftains Talk of Concessions.

[Continued from first page.]

clare war, which right the congress should carefully safeguard."

The house voted down a motion by Representative Andrew J. May [D., Ky.] to transfer the administration bill from the foreign affairs committee to the military affairs committee of which he is chairman. May said that while wholly in accord with the measure he believed it should receive thoro consideration, a veiled suggestion that it is scheduled to be railroaded by the ardently interventionist Chairman Bloom.

Various proposals dealing with the national defense program were introduced in the house.

**Allen Sponsors Proposal.**

Representative Leo E. Allen [R., Ill.] sponsored a resolution directing the appointment of a select committee of 15 to investigate all contracts and expenditures made by the war and navy departments during the 77th congress. Noting that military expenditures will probably approach 25 billions in the next five years, Allen recalled the squandering of taxpayers' money during the world war.

Representative E. E. Cox [D., Ga.] introduced three bills. He proposed that congress create a joint committee to keep members currently advised of government operations in connection with the national defense. Another measure would provide for formal ratification by congress of the 50 destroyer deal with Britain, and the third would establish a national defense administration to take the place of the office of production management established by the President's executive order.

# *PRINCESS FACES ARREST BECAUSE SHE WON'T LEAVE*

## *Deportation Warrant Is Issued.*

Washington, D. C., Jan. 13 (AP).—The justice department said today that immigration agents had served a deportation warrant on Princess Stephanie Hohenlohe-Waldenburg in Palo Alto, Cal.

The princess, who entered the United States on Dec. 22, 1939, traveling on a Hungarian passport, was granted one extension of her visitor's visa but was denied a second. She had agreed to leave last Saturday, the department said, but she notified immigration officials on Jan. 6 that she was suffering from a nervous condition and was unable to travel.

**Suffering from "Hysteria."**

Two officers of the United States public health service later certified she was suffering from "hysteria," and apparently was too ill to travel.

"However," the justice department added in its announcement, "the princess' own physician stated to immigration service officials that she was obtaining and taking sedatives which had not been prescribed, and this was largely responsible for her physical and mental condition. He indicated that she would continue in that condition so long as she continues to take sedatives."

Princess Hohenlohe has been characterized in the British house of commons and elsewhere as a Nazi sympathizer. She has denied having any part in Nazi propaganda and has retained an attorney to fight such accusations.

**Arraignment on Friday.**

Arrangements were made with the attorney, Joseph J. Bullock of Redwood City, Cal., for service of the warrant, the justice department said, and the princess will be arraigned on Friday at the immigration station in San Francisco. Bail of $25,000 will be asked.


Chicago Daily Tribune.
THE WORLD'S GREATEST NEWSPAPER

Vol. C. Tuesday, January 14. No. 12.

Published daily except Sunday at Tribune Tower, 435 North Michigan avenue, Chicago, Illinois.
The Tribune company, publishers.

MAIL SUBSCRIPTION PRICES.

Mail subscription prices in Illinois [outside Chicago], Indiana, Iowa, Michigan, and Wisconsin: Daily Tribune only, $5.00 per year; with Sunday Tribune, $12.50 per year.
Zones 3 and 4 in states other than Illinois, Indiana, Iowa, Michigan, and Wisconsin: Daily Tribune only, $7.50 per year; with Sunday Tribune, $15.00 per year.
Zones 5, 6, 7, and 8 inclusive, Canada, Mexico: Daily Tribune only, $12.00 per year; with Sunday Tribune, $19.50 per year.
Foreign: Daily Tribune only, $25.00 per year; with Sunday Tribune, $42.00 per year.
Entered as second class matter, May 14, 1903, at postoffice at Chicago under the act of March 3, 1879.


# *CANAL SOLDIERS WARNED TO AVOID 'HASTY' REMARKS*

PANAMA CITY, Panama, Jan. 13 (AP).—United States military personnel in the Panama Canal Zone was instructed today to avoid giving information to visitors from the United States which might be used for "unfavorable" public statements by the visitors on their return home.

An announcement from the office of Lt. Gen. Daniel Van Voorhis, commander of the Canal Zone department, disclosed that he recently wrote the war department concerning publication "of unfavorable military and political information relating to this department and the Republic of Panama." It added:

"We should be ever mindful that a little knowledge is a dangerous thing; that flippant and hasty remarks may be taken seriously and may result in the wrong interpretation by the listener and in unfavorable publicity."

Only general officers authorized by department headquarters will be permitted to answer questions concerning types of material and the amount and quality of ammunition in the Canal Zone.

# *NO WAR LEADER CALLED IN U. S. CAMPAIGN QUIZ*

New York, Jan. 13 (AP).—Verne Marshall, chairman of the No Foreign War committee, was subpenaed today to appear in Washington tomorrow before the federal grand jury investigating campaign expenses.

In disclosing here that he had been subpenaed, Marshall said he did not know why, but "assumed" it was because he was the committee chairman.

"It should be emphasized once more," he said, "that the purpose of the No Foreign War committee is to prevent the United States from being dragged into Europe's endless economic war, which has nothing whatever to do with the ideals of true democracy, and to prevent the lending, leasing, or giving away of our national defenses, so long as the President continues to warn us of the imminent peril of aggression upon us."


*A Famous Dish* AT CHICAGO'S MOST FAMOUS RESTAURANT

**ROAST PRIME RIBS OF BEEF**—Tender, flavorful, robustly satisfying—at Henrici's it's a truly royal treat. Here, each huge roast—the market's choicest (and most costly) beef—is cooked *precisely* "to a turn." Extra-rare or rare, medium or well-done—we guarantee to satisfy *your* taste, exactly—*every time!*

HENRICI'S
on Randolph . . between Clark and Dearborn and in the Merchandise Mart

MARSHALL FIELD & COMPANY

Choose these

CRISP YOUNG CASUALS

for the Sunny South, $7.95

If you're not quite so tall as your next door neighbor . . . if your shoulders are narrow and your hips are not, *or vice versa* . . . these youthful, pretty dresses will fit you to a T. You'll love the prints with starfish buttons or the plains with trapunto or embroidered pockets. In crisp spun rayon and shantung-weave rayon that not even a hot sun can wilt.

*House and Town Frocks, Fifth Floor, South, State*
*Also in Evanston, Oak Park*

1. Unusually pretty print with cartridge pockets; rose, copen, navy, green; rayon shantung; 14½ to 24½.

2. Embroidered pockets on sage green, pink, gray, blue spun rayon; zipper front; sizes 14½ to 24½.

3. Snowy collar on a tiny-print shantung-weave rayon, starfish buttons; copen, rose, green, navy; 14½-24½.

4. Cool, crisp spun rayon with trapunto pockets; cabbage, green, gray, boy blue, natural; 14½ to 24½.

"Bunny Fuzz"

Doris Dodson's Angora-Striped "Hit"

$7.95

Here's a man-baiting thriller, young as a minute, slim as a needle, perfect for North or South! Torso-hugging sweater-top dress with soft angora wool stitching on spun rayon. Blue, aqua or rose. 9-17.

Mail and Phone Orders Within 10 Days. Call State 1500

Thrifty Fashion Shop—Third—State

MANDEL BROTHERS.

The Stork Goes South

Print Jacket Ensemble in Mallinson's Angelskin Crepe

$12.95

Little flared jacket is wonderfully youthful . . . very concealing. Soft, becoming dress beneath has adjustable drawstring back. For north or south, in green, blue or navy rayon sheer. Sizes 12 to 16.

Maternity Shop—4th—State

MANDEL BROTHERS

COAL

POCAHONTAS MINE RUN $7.10 Ton

DOMESTIC MINE RUN.....$7.35
EAST KENTUCKY STOKER NUT..$7.00
C. ILLINOIS STOKER NUT.....$4.50

Sales Tax included in ten ton loads. You are invited to see the coal you buy, at our docks, 901 N. Halsted street, near Chicago Avenue.

MARINE COAL COMPANY
925 N. HALSTED ST. LINCOLN 5060

Western Electric HEARING AID

AIR and BONE conduction. Exclusive features, new principles. Small, inconspicuous. Designed by BELL TELEPHONE LABORATORIES. Scientifically assembled to meet individual needs after audiometric tests.

AUDIPHONE UTILITIES
730 Pittsfield Bldg. CEntral 2017
55 E. Washington St.

SHEARED CANADIAN

BEAVER

Headline News in Our JANUARY FUR SALE

$388

REGULARLY $495 TO $525

Lush, luxurious beaver . . at a price that rates headline. What is the reason? This is January Sale-time at Russeks! Some of these Beavers are sharply reduced from our own stocks . . . some result from a mammoth triple store purchase. Present market prices are 20% to 30% higher . . Snatch this chance!

*Use Russeks Famous Ten Payment Plan*

MAIN FLOOR

Russeks

Two Hours Free Parking at Pure Oil Building Garage, Wacker Drive at Wabash Avenue

200 NORTH MICHIGAN AVENUE AT LAKE STREET

★ Mail and Phone Orders Randolph 9800

*January Sale!*

Lane Bryant's Blue Ribbon Success for slimming Sizes 38 to 56

$7.95 ADAPTOLETTE ALL-IN-ONE

$5

*—for tall or short figures with innerbelts*
*—other styles without innerbelts*

This beautiful custom-fitting foundation that TRANSFORMS you into glorious figure loveliness . . . with the comfort and ease that lets you forget you are wearing it! Lovely brocaded De Luxe batiste and lace . . . A "Blue Ribbon Success" at $7.95 . . . a sensation at $5.

*Corset Shop—Second Floor*

Lane Bryant

101 N. WABASH AVE.

[ADVERTISMENT]

Worry of FALSE TEETH Slipping or Irritating

Don't be embarrassed by loose false teeth slipping, dropping or wabbling when you eat, talk or laugh. Just sprinkle a little FASTEETH on your plates. This pleasant powder gives a remarkable sense of added comfort and security by holding plates more firmly. No gummy, gooey, pasty taste or feeling. It's alkaline (non-acid). Get FASTEETH at any drug store.

# COL. M'CORMICK TELLS LOUISIANA PURCHASE DEAL

## Emissaries Hypnotized by French, He Says.

The Louisiana purchase and the events leading up to it were described last night by Col. Robert R. McCormick, editor and publisher of THE CHICAGO TRIBUNE, in an address over W-G-N and the Mutual Broadcasting system. The address was made on the Chicagoland Concert hour.

Col. McCormick said American anger flamed after the Spanish government sought to make trouble for France by abrogating the treaty which allowed American produce to pass thru New Orleans. As a consequence, American emissaries were sent to Europe to buy New Orleans from France and to try to buy the Floridas from Spain.

"Ensued one of those incidents which were to become commonplace in our diplomatic history," Col. McCormick said. "Our emissaries were completely hypnotized. The French diplomats persuaded them not even to see the Spaniards. Instead of buying New Orleans and Florida for 10 million dollars, or less, from Spain, they were sold Louisiana by France for 15 million dollars."

### TEXT OF ADDRESS

The following is the text of Col. McCormick's address:

"We have seen that when La Salle descended the Mississippi river from Lake Michigan to its mouth, he claimed the entire watershed for his king. Fur traders followed him and trading posts were established thruout the region, of which the principal one, St. Louis, was strategically located near the confluence of the Illinois and Missouri rivers with the Mississippi, as upon a crossroads of two great highways.

"La Salle then went to the gulf coast by sea, only to be murdered by his followers. It remained for Le Moyne to found the city of New Orleans after other efforts at settlement had failed; for d'Iberville to organize the colony.

"When France ceded Canada and Louisiana east of the Mississippi river to Great Britain in 1763, she secretly gave New Orleans and everything west of the river to Spain.

**Florida Conquered from British.**

"The only event of historical importance during the period of Spanish sovereignty was the military genius displayed by Gov. Bernardo de Galvez, a young man in his 20s, who marched an army into Canada as far as St. Joseph during the revolutionary war, and conquered Florida from the British.

"Americans now moved into the Northwest Territory, Kentucky, and Tennessee; developed the fur trade; felled the forests, and produced a surplus of foodstuffs for export. Their only avenue to the world was down the Mississippi river and thru New Orleans.

"The Spanish colonial authorities who had worked harmoniously with the Americans during the revolutionary war favored this trade and allowed the transfer of freight from river to ocean bottoms for shipment to Spanish, French, or American ports.

**Seek to Dominate Valley.**

"The Spaniards, still thinking imperially, sought to dominate the valley and even encouraged American settlements west of the Mississippi, as at New Madrid. The settlers, in turn, having their communications with the world thru New Orleans, and cut off from the original states by the mountains, formed various projects for western governments—to the consternation of the United States authorities in Washington.

"Meanwhile the French monarchy fell; the Directory succeeded the revolution; and as order came out of chaos, France's imperishable desire for a colonial empire revived and found expression in the imperious mind of First Consul Bonaparte. This ingenious French soldier-diplomat traded an Italian duchy to Spain for Louisiana.

"However, before the transaction was consummated, war became imminent, and Napoleon calculated that American money would buy war supplies, and that Louisiana in American hands would embroil that country with Britain, so he instructed his ministers to sell Louisiana to the Americans for 50 million francs.

**Treaty Is Abrogated.**

"By this time the Spanish government had become dissatisfied with its Italian duchy in which French generals gave the law and collected the taxes, and sought to make trouble for France by abrogating the treaty which allowed American produce to pass thru New Orleans.

"American anger flamed. The federalist minority, seeking to capitalize the situation, clamored for a march on New Orleans and, as has often happened, forced a policy upon the party in power.

"Jefferson was constrained to send Monroe to Europe as ambassador to buy New Orleans from France; also to try to buy from Spain the Floridas, between whom and the United States were many controversies and much friction.

**Emissaries Are Hypnotized.**

"Ensued one of those incidents which were to become commonplace in our diplomatic history. Our emissaries were completely hypnotized. The French diplomats persuaded them not even to see the Spaniards. Instead of buying New Orleans and Florida for 10 million dollars, or less, from Spain, they were sold Louisiana by France for 15 million dollars.

"It is interesting to note that the king of Spain, having delayed signing the treaty with France until shortly before France delivered possession to America, the outraged French prefect utilized his brief reign to reinstate French law as it had been before the reforms of Napoleon, and this is still the law of Louisiana.

"The treaty with France provided that French wines should always enter Louisiana free from duty, which part of the treaty became a scrap of paper in 1920 when national prohibition was enacted.

**Largest Single Acquisition.**

"When the treaty was ratified by the senate and the payments appropriated by congress, the republic came into possession of the largest single acquisition in its history—a land running from the subtrópics to the subarctic, from the Mississippi river across the Rocky mountains, from fertile river bottom to barren mountain top, and desert; farming country, grazing country, mining country.

"To the west of this domain a new frontier a thousand miles long had been created, over which the restive American pioneers gazed hungrily at the lands of the dying empire of Spain. To the south of the old states, the Floridas remained filled with intrigue and disorder.

"How this explosive condition burst into a whole series of wars, we shall begin to explore next week."

### THE CONCERT HOUR

The highlight of the musical part of the concert hour was the singing of four Scotch folk songs by Marion Claire, soprano, accompanied by the W-G-N chorus and concert orchestra under the direction of Henry Weber.

The medley was composed of "Ye Banks and Braes of Bonnie Doon," "Loch Lomond," "The Campbells Are Coming," and "Annie Laurie." Miss Claire also sang Mendelssohn's "On Wings of Song" and Sir Arthur Sullivan's devotional "The Lost Chord."

The concert opened with the orchestra playing Jules Massenet's overture from "Phadre." Other orchestral numbers included works by Moritz Moszkowski and Anatol Liadow. The program was directed by William A. Bacher. John Wiegel was the announcer.

## Stranded Liner Is Close to Shore

*(Story in adjoining column.)*

[Associated Press Wirephoto.]

The Manhattan on a sandy reef near shore north of Palm Beach, Fla., yesterday. Sightseers are watching efforts to refloat the ship.

# LINER REMAINS AGROUND; 200 TAKEN ASHORE

## Cutters Fail to Pull Huge Vessel Free.

West Palm Beach, Fla., Jan. 13 (AP).—Coast guardsmen, working in a moderately high sea, removed the last of 200 passengers from the grounded luxury liner Manhattan tonight and brought them safely ashore. The crew of 556 remained aboard.

The nearest thing to a mishap ended happily when guardsmen grabbed a woman who nearly fell overboard while being lowered to a surf boat.

Plans were made to have the tug Willet, using kedge anchors to take advantage of swells lifting the ship, attempt early tomorrow to pull the 24,000 ton Manhattatn free.

The coast guard cutters Vigilante and Mojave tugged for several hours today in a futile effort to free the steamship.

The passengers were taken off 20 at a time in a coast guard surf boat and transferred to the Vigilante for conveyance to the Palm Beach inlet dock.

**Accommodations for Passengers.**

The Seaboard Airline railway was commissioned to take back north any who wished to return, with temporary quarters arranged for the others at the Palm Beach Biltmore hotel.

The passengers, bound on a pleasure cruise from New York to San Francisco, Cal., by way of the Panama canal, displayed little excitement.

Sightseers in hundreds of automobiles from the swank Palm Beach winter resort area jammed the ocean highway for a glimpse of the Manhattan, which loomed close to shore.

The ship presented a colorful picture, with a huge flag painted on her side for identification as a refugee vessel, and with red, white, and blue stripes on the two funnels. The Manhattan was used previously to ferry war refugees from Lisbon, Portugal, to the United States.

**Cause Is a Mystery.**

Why the Manhattan struck bottom last night in clear, relatively calm weather, no one was prepared to tell. Most southbound vessels hug the southeast Florida coast to avoid bucking the gulf stream. Whether the boat hit an uncharted reef or wandered off course were points which remained to be cleared up.

In New York the United States Lines, offering no explanation for the mishap, said that the liner would be brought back to New York as soon as she is refloated.

## WHEELER CALLS WILLKIE AS WAR MINDED AS F. D. R.

Washington, D. C., Jan. 13 (AP).—Senator Burton K. Wheeler [D., Mont.] said tonight that Wendell L. Willkie "is just as war minded as President Roosevelt," and then suggested that the chief executive appoint him secretary of state or ambassador to Great Britain "so we will have a completely war minded administration."

Wheeler referred to Willkie's statement endorsing generally the administration's aid-to-Britain legislation.

**Off to London in Two Weeks.**

New York, Jan. 13 [Special].—Wendell L. Willkie's tentative plans for his trip to England within the next fortnight provide for two traveling companions, it was reported today. The state department is understood to have approved passports for them. The two are John Cowles, Des Moines and Minneapolis publisher, and Langdon K. Thorne, sportsman and director of several corporations. The defeated Republican Presidential candidate announced plans for first hand observations in England yesterday in supporting the dictatorial "lend-lease" bill with "certain modifications."

## ORDER MEXICO CITY POWER OFF 2½ HOURS DAILY

MEXICO CITY, Jan. 13 (AP).—Effective today, all light and power service in Mexico City and the federal district will be cut off between 11 a. m. and 1:30 p. m. daily and all stores, business houses, and factories will be required to close at sundown.

The orders, dictated by the ministry of national economy after a survey of the district's water resources for power production indicated the capital might suffer a total "blackout" unless electric consumption were reduced, brought many protests.

An unusually light rainy season and overtaxing of power facilities were responsible for the shortage.

## REPORT SHORTAGE IN INDUSTRIAL HEALTH EXPERTS

The number of industrial health specialists in the country is inadequate, the third annual Congress on Industrial Health was told yesterday by Dr. C. O. Sappington, of Chicago, as it opened a two day session in the Palmer House. He added that the requirements of an industry expanding under defense needs is so great that it "will probably take a whole generation to provide the necessary number of properly and adequately educated specialists, after first building up the required teaching staffs."

A nationwide survey showed that only 1,283 of the 120,000 physicians who answered questionnaires can be considered "actually competent" in the field of industrial medicine, Dr. Sappington said.

Studies showing that twelve industrial workers must be kept in good health to maintain one effective combatant in the armed forces were cited by Dr. Irvin Abell, chairman of the health and medical committee of the Council of National Defense, and of the committee on medical preparedness of the American Medical association.

## BLOCKADE HELPS BRITAIN'S FOES, FRENCH ASSERT

### Say 'Collaboration' of Europe Is Forced.

BY DAVID DARRAH.

[Chicago Tribune Press Service.]

VICHY, France, Jan. 13.—French public opinion is beginning to react strongly to the English blockade, with winter making the plight of the country more desperate.

The question is being raised whether the blockade is not defeating its own purpose and driving the European continental nations into closer collaboration and "autarchy." The blockade, it was said by diplomats, may turn attention here more and more toward Russia and the possibility of getting supplies from there.

Bitterness is particularly centered on Prime Minister Winston Churchill as the author of the blockade and he is now outspokenly called France's "famisher."

**Doubts Blockade's War Worth.**

These considerations are dealt with today by Lucien Romier in Figaro. In an article entitled "Reflections on Blockade," he says it is doubtful if a blockade is an effective weapon of war and declares military decisions never are reached by inflicting suffering on civilians, but only by successes of armed forces in the field.

"For eight months we conducted a war almost without diminution of comforts and yet were defeated," he says.

Blockades against noncombatant populations, continues Romier, are often more cruel than efficacious and often more cruel than "proper" military.

**Lays Woes to 1918 Blockade.**

Napoleon's continental blockade did France more harm than good, Romier adds, and goes on to say, "It is notoriously a fact that memories of the blockade suffered in the world war determined the conceptions and calculations of Germany in striving for its redressment. This, in turn, had its influence on the calculations and conceptions of other states in adopting their policy. In many aspects autarchic and totalitarian doctrines are the products of the blockade of 1918."

This passage appears to be a warning to the English not to drive the French too hard. The writer adds:

"The blockade is a direct violation of the natural law of exchanges of goods. If you suppress exchanges of goods you drive nations to seek means to replace their lines of dependence.

**Cites a Peril Ahead.**

"One of the striking paradoxes of contemporary history is the fact that England, the mother of liberalism, is the great promoter of the blockade system, which surely kills liberalism. If the present blockade of continental Europe must last a long time there is no doubt that the mutual dependence of the European states on one another will become more and more close and the autarchic unity of our continent will be realized merely by the force of circumstances.

"And there is no doubt that the former equilibrium of relationships with other continents will thereby find itself upset—an event which will not be without grave surprises for other continents."

## All Jews in Netherlands Given 6 Weeks to Register

THE HAGUE, the Netherlands [via Berlin], Jan. 14, Tuesday (AP).—All Jews must register within six weeks in an official "list of populations," under a decree issued today by the German commissioner for the Netherlands. Persons having only one Jewish grandparent will be classified as Jews, the decree held, and a grandparent who belonged to a Jewish congregation will be regarded as a full blooded Jew.

# BRITISH WARSHIP HALTS 2D FLIGHT OF FRENCH SHIP

MONTEVIDEO, Uruguay, Jan. 13 (AP).—The 8,000 ton French freighter Mendoza was reported steaming back to Montevideo tonight from an apparently frustrated second attempt to run home thru the British Atlantic blockade.

A report from Punta del Este, 100 miles east of Montevideo, said the Mendoza was seen returning to this port after she had put out from Maldanado bay about noon today. The vessel had not arrived in port tonight.

The British auxiliary cruiser Asturias, whose challenge of the Mendoza last night drove it back, had been reported lying outside the mouth of the River Plate, ready to give pursuit again.

The Mendoza first left here last night with a cargo of chilled beef, canned meat and wool.

Uruguayan Foreign Minister Alberto Guani was reported to have protested the halting of the ship within the Pan-American neutrality zone. Guani himself said he was waiting to determine where the interception occurred.

British officials said the Mendoza's representatives had not asked for a navicert, the naval certificate which would let her pass the blockade. They added that if the Mendoza had succeeded in cracking the blockade four other French merchantmen now at Buenos Aires would have been ordered out in an effort to duplicate the feat.


BUY A&P BEAN COFFEE HAVE IT Custom Ground exactly right for your coffee pot. Buy Red Circle for coffee of magnificent flavor.

RED CIRCLE COFFEE
2 1-LB. BAGS 29¢
NOW AT LOWEST PRICE IN HISTORY
AT ALL A&P SUPER MARKETS

DANCE IN 6 HOURS
At Arthur Murray's
Learn the Rumba or Fox Trot in 6 hours and surprise your friends. It's fun and inexpensive. Enroll now. Try a half-hour lesson today. Studios open until 10 P. M. for visitors.

ARTHUR MURRAY 57 E. Jackson Drake Hotel

Helen Kingsley's Mexican Striped Frocks
Sunshine Chambray
$2
The same beautiful type of chambray you admire in your husband's shirt, enlivened by exclusive adobe pastels. Equally smart for Southern wear and stay-at-homes. So popular we urge you to order today. Sketched style. 12 to 20, red or blue. Other models, 16-44.
Phone State 1500
Suzanne Shop—Third—State

A Prelude to Lipstick
Rose Lipex
The New Lipstick Foundation
By Ramolier 50c
Rose Lipex alone will color the lips of those using little lipstick. If you prefer a deeper shade . . . it intensifies your regular lipstick.

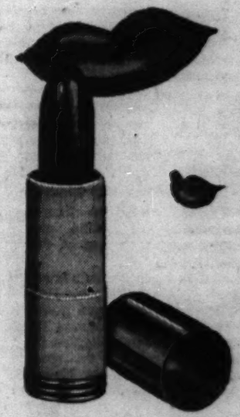

Mail, Phone Orders Over $1. Call State 1500.
MANDEL BROTHERS' Toiletries—First Floor—State

January Sale!
Save $1.41 to $6.41 on Nationally Advertised
Girdles, Foundations
Regularly $5 to $10
$3.59
One glance at the famous labels will convince you that this is a money-saving opportunity. Fine samples and manufacturers' close-outs for slender, average and full figures in every wanted fabric.
Corsets—Third Floor—Wabash
MANDEL BROTHERS

THE STORE FOR MEN
MARSHALL FIELD & COMPANY
Washington and Wabash Store Hours: 9 a.m. to 5:30 p.m.

Get Set for the South at
THE Gulf Stream Shop
You'll see the newest authentic ideas in vacation leisure and sports wear. Typical items are:

| | | |
|---|---|---|
| Slack Suits | from | $12.95 |
| Sports Slacks | from | $5.00 |
| Sports Shirts | from | $2.95 |
| Swim Trunks | from | $3.95 |
| Beach Robes | from | $5.00 |
| Play and Swim Shorts | from | $2.50 |

Fifth Floor

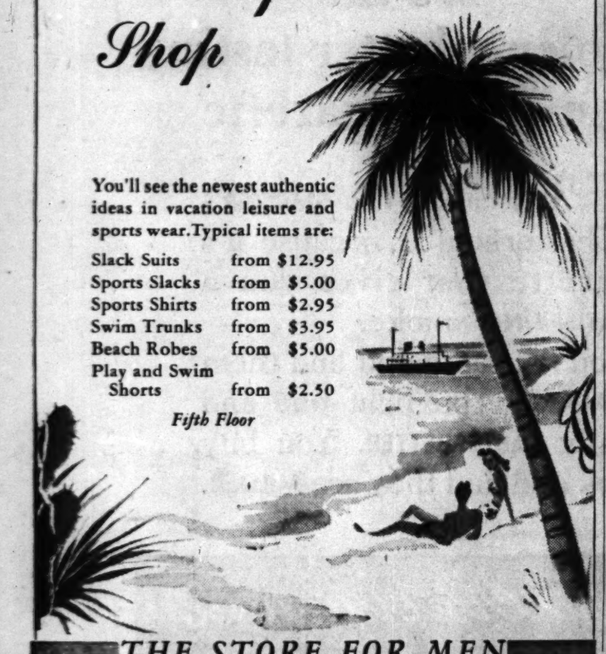

THE STORE FOR MEN

BRUCEWOOD ALL-TIMERS ARE EXCLUSIVE WITH US

BRUCEWOOD All-Timer DOUBLE DUTY COAT
$29.95
with a full leather lining (sleeves and all) that zips in or out
Wear it right now in the coldest north—wear it south and simply zip out the complete "shell" lining of soft, pliable leather (sleeves and all). Camel and wools, imported tweeds, coverts, gay plaids—$29.95 never bought so much before
Sizes 12 to 42—5th floor
MAURICE L ROTHSCHILD
State at Jackson

*TWIDDLE M'GOOFUS AND TILLY BRITE
Both Suffered From Eyestrain
M'Goofus bought a pair of cheap specs of inferior quality.
Miss Brite had her eyes properly examined and becoming glasses correctly fitted at . . . OUR NEW SCIENTIFIC OPTICAL DEPARTMENT and at a price so low it surprised her.

M'Goofus still has his headaches and his grouch. Miss Brite has acquired an unstrained smile—her headaches gone and her appearance actually improved.
Profit by the experience of M'Goofus and Miss Brite. Have your eyes examined today at
CHICAGO'S MOST MODERN OPTICAL DEPARTMENT
7th Floor
THE FAIR
CHICAGO and OAK PARK
*The characters, but not the incidents, referred to are imaginary. Any resemblance to actual persons is purely coincidental.

APPLICATION FOR $7,500-$11,250 ACCIDENT INSURANCE POLICY
AND SUBSCRIPTION TO THE DAILY TRIBUNE
NOTE: For the sum of 25c preliminary term fee, plus 10c a month in advance thereafter, the Chicago Tribune makes available to its Home Delivery Subscribers and members of their families who reside in the same household a $7,500 Travel Accident Insurance Policy. Insurance coverage eventually increases to $11,250 on continuous renewal. Issued by Federal Life Insurance Co., Chicago. NO MEDICAL EXAMINATION. One policy to a person. Issued only to applicants over 10 and under 70 years of age.
Mail this Coupon to the Chicago Tribune. SEND NO MONEY. Accredited representative will call and collect 25c. Official Carrier will collect monthy thereafter for Insurance and Subscription. Insurance will lapse if subscription is stopped.
☐ I hereby order the Daily Tribune delivered to my home by Carrier six days a week, starting immediately, for which I agree to pay the regular rate.
☐ I am a Home Delivery subscriber and agree to continue.
Do you apply for this $7,500 Travel Accident Policy?.....
(PLEASE PRINT)
Your Name?..... First Name Middle Name Last Name
Address?..... Number Street Apt.?.....
..... City State Phone?.....
Your Age?..... Date of Birth?..... Month Day Year
Are You Blind or Deaf?..... Are You Crippled?.....
Name of Person to Whom Insurance Is to Be Paid in Case of Your Death? (Beneficiary)
..... Relationship.....
First Name Middle Name Last Name
Applicant's Signature..... Sign in Own Handwriting
NOTICE: Orders for Home Delivery of the Tribune are acceptable only from persons residing where such service is maintained and are subject to rejection by the Tribune. All applications for insurance are subject to rejection by the Federal Life Insurance Co. Insurance does not become effective until noon the date policy is issued.
Form A2735—2-39

# BRITISH CONTROL AIR IN THIRD OF LIBYA, THEY SAY

## Claim 560 Italian Planes Already Destroyed.

CAIRO, Egypt, Jan. 13 (AP).—Royal air force squadrons ranging far ahead of Gen. Sir Archibald Wavell's land forces have gained control of the air as far as Bengasi, or over a third of Italy's North African colony, British sources said tonight.

A string of airdromes and landing fields in the vicinity of beleaguered Tobruk were abandoned so speedily by the Italians that they had no time to destroy them, the British said.

R. A. F. flyers were said already to be using these fields as bases for heavy attacks on Tobruk like those credited with playing a major rôle in the fall of Bardia.

**Mass Around Tobruk.**

The British say that Gen. Wavell's land forces are massing around the port of Tobruk with little or no harassment from the air.

British bombers are said to have carried on large scale day and night attacks on Benina, large air supply base outside Bengasi, 280 miles west of the Egyptian frontier. A large number of aircraft on the ground at Benina were reported to have been set afire or destroyed.

From Bengasi eastward to Bardia and south 150 miles to the oasis of Giarabub, the British claimed air domination.

It is only a question of time, they said, until Giarabub falls. They added that it has escaped bombing by the R. A. F. in deference to the Senussi sect of Moslems whose sacred relics are there.

**Destroy 560 Planes.**

To date, the British claim they have destroyed 560 Italian aircraft in Africa against a loss of fewer than 100.

British forces, in collaboration with those of former Emperor Haile Selassi of Ethiopia, continued guerrilla warfare on Italian columns across the Egyptian Sudan-Ethiopian frontier. A British patrol was reported to have routed Italians in the Metemma area east of Gallabat.

## *Nazis List Church Property Damaged by British Bombs*

BERLIN, Jan. 13.—Catholic priests in western Germany have submitted a list of church property destroyed by British bombers to the presidency of the German episcopate, it was reported today. The damage inflicted in 1940 was estimated at "many hundreds of thousands of marks," not including the value of historical pictures and other objects which "cannot be estimated," it was said.

# *Italy's Days in Ethiopia Are Numbered, Says Haile Selassie*

LONDON, Jan. 13 (AP).—A Reuters [British news agency] dispatch from Khartoum, Anglo-Egyptian Sudan, today quoted Haile Selassie as saying the "time is not far distant" when he would lead an army of Ethiopian patriots against the Italians who drove him from his throne.

Haile Selassie.

He declared he was pleased with the progress of training of his army and added that revolt among his tribesmen was making great headway.

"The days of my former Italian ally who betrayed my country are numbered," he was quoted as saying. "They built fine roads but killed and enslaved thousands of my people, altho they failed to break their spirit. I look forward to the liberation of Ethiopia and the establishment of a just and constitutional government."

**Soldiers Desert Italians.**

He said royal war drums were beating nightly and "hundreds of my former soldiers now forced to fight for the Italians understand the message of the drums and are now deserting and rallying to the standard raised at Gojjam by the faithful commander, Ras Mongasha."

The belief grew among observers that Britain may soon attempt a major drive against Italian forces in Ethiopia with the aid of native rebellions.

An Italian defeat in East Africa appears so highly probable that the British government is ready not only to grant safe conduct but "facilities" for the removal of women and children from Italian possessions, the authoritative British press association said.

If Rome accepts, the British propose that these noncombatants should travel to Italy by way of Djibuti, French Somaliland, or from ports in Italian Somaliland and Eritrea, the agency said.

**Say French Refuse Aid.**

The British middle east command, in a communique issued at Cairo last week, told of an uprising of Ethiopian "patriots, encouraged by support from the royal air force," compelling an Italian garrison to flee the post of Gubba, 20 miles from the Anglo-Egyptian Sudan frontier.

At the same time, the Fascist forces were reported to have withdrawn from another frontier post north of Kassala, near the Eritrean border.

# *TURKS CONFIDENT BULGARIA SHUNS PRO-NAZI LINEUP*

## *British Military Mission Reaches Ankara.*

ANKARA, Turkey, Jan. 13 (AP).—Turkey's official radio and press today accepted a statement by the Bulgarian premier, Bogdan Philoff, that his people desire to remain neutral, as proof that the premier has not committed Bulgaria to a pro-Nazi policy in the Balkans.

Philoff's speech was hailed by the semiofficial Turkish party organ, Ulus, as "drawing the line between the Balkans and war." The official radio said that "at least for the present" there will be no change in Bulgarian foreign policy.

*[The Budapest, Hungary, radio, in a broadcast heard by NBC in New York last night said the Turkish foreign minister, Sukru Saracoglu, had a "very long" and "significant" conference yesterday with the German ambassador, Franz von Papen, at Ankara.]*

The Russian press was quoted by the radio to show that the new German-Russian trade pact had no political significance.

"German leaders only wish to assure the German public there will be no repetition of the 1914 blockade terror," the radio added, "and hope the pact will be accepted by their people as an answer to American announcements on aiding Britain."

**British Mission Arrives.**

Staff officers of Britain's middle east command have arrived here for two days of military discussions that will begin tomorrow.

Observers said the discussions might affect the course of the war in the Mediterranean, the Balkans, and Africa. Turkey wants to regain the Dodecanese Islands, which Italy holds, in the eastern Mediterranean, and has manifested great interest in Greek and British successes over Italy in the Mediterranean area, as well as promised United States aid to Britain.

**Nazi Meets Bulgar Chiefs.**

SOFIA, Bulgaria, Jan. 13 (AP).—Germany renewed diplomatic activity here tonight amid indications of a stronger Russian stand against possible transit of German troops thru Bulgaria for an attack on Greece or Turkey.

The German Minister, Baron Herbert von Richtofen, called on Premier Bogdan Philoff and Foreign Minister Ivan Popoff in conferences considered important in the wake of a denial by Tass, Russian official news agency, that Russia had given consent to German entry into Bulgaria.

German circles hinted that Philoff and Richtofen might shortly go to Berlin together.

**BANDIT ROBS SALESMAN.**

Harold Harrison, 3556 Carmen avenue, a liquor salesman, was robbed of $125 by an armed man who forced him into an alley as he was about to get into his automobile at Madison street near Hoyne avenue last night.

# BRITISH RAIDERS STRIKE DEEP INTO SOUTH GERMANY

## Bomb Bayreuth, Scene of Music Festival.

BERLIN, Jan. 13 (AP).—British raiders bombed Bayreuth, scene of the annual Wagner music festival, and other unspecified places early today in southern Germany. The Nazi air force carried out overnight fire setting raids on London and the English south coast, the high command reported.

Arrow locates bombed town.

Today's communique said only that the British dropped "some bombs," but authoritative quarters said the damage they did was minor. The Bayreuth festival house and the villa where Composer Richard Wagner is buried were said to have been untouched.

**Bomb Southwest Town.**

LONDON, Jan. 14, Tuesday (AP).—The German air force concentrated a major assault on a southwest coastal town last night and early today, unleashing high explosive bombs and dropping thousands of incendiaries.

Three towns in South Wales, another in west England and the Liverpool area also were attacked. Icy weather which had gripped the Dover strait since Christmas broke last night, but a dense mist over the calm sea dimmed the brilliance of a full moon.

London, the objective of a smashing "fire raid" Sunday night, was free of alarm long past midnight, and all England had a quiet day yesterday during daylight hours.

The first bodies were brought out yesterday from the ruins of a London subway crossing hit by a German bomb Saturday night. Workers still probed the ruins for additional possible victims and cranes swung tons of débris from the gaping crater.

**Strike Across Channel.**

A British air offensive by day and night, aimed at the axis partners' shipping and oil resources and at German troops in trenches across the English channel as well, was reported yesterday by the air ministry.

The daylight attack on Sunday on troops entrenched near the beach was the fourth in succession by British bombers and fighter planes and it was coupled with night bombing forays on the harbors of Brest, Le Havre, and Lorient and the reported firing of oil storage and processing plants in Porto Marghera, Italy, near Venice; Regensburg, Germany, and Ostend, in German occupied Belgium.

Regensburg, a Danubian port where oil from Rumania is refined and stored, was attacked for the second time. Returning pilots said bombs collapsed the boiler house of one factory and set off flames.

"Sea level" attacks on Nazi naval forces, an air ministry news service statement said, swept the decks of two torpedo boats 800 yards off the French coast, a large schooner and other small vessels.

# *Britain to Outline Its War and Peace Aims Soon, Official Says*

BY LARRY RUE.
[Chicago Tribune Press Service.]

LONDON, Jan. 13.—A belief that the British government soon will make a statement of its war and peace aims was expressed by D. M. Foot, member of parliament and undersecretary of the ministry of economic warfare, as he addressed the Scottish Liberal club in Edinburgh today.

"In the last war a statement of that kind was not made until January, 1918," he said. "We shall not wait three or four years in this war before making a declaration. What matters is not so much the particular shape of the frontiers after the war as the actual issues involved in the war."

Foot's statement regarding frontiers gives the first indication of how Britain hopes to reconcile its original war declaration, which was the restoration of Poland to its prewar stature. This obviously cannot be done now without war against Russia.

**Believe Hopkins Seeks Answer.**

Opinion here is inclined to believe that one of the major points which Harry Hopkins, President Roosevelt's personal representative in England, hopes to obtain is a clear cut idea of what the British new order will be like and how, with or without American help, it can be permanently enforced in Europe.

Hopkins was received by King George VI., but, as usual, refused to discuss what was said during the royal audience, which lasted more than a half hour.

One of the problems between the United States and Britain undoubtedly will be to reconcile the great divergence of requirements of both countries, due to their dissimilar economic positions. Trade rivalry, it is hoped here, might be solved by quota methods, but even this raises a fine distinction between the needs of a country normally importing two-thirds of the food consumed against those of America, producing surpluses.

**Profit Is Big Question.**

Recently a high government authority, in describing to THE TRIBUNE the vast possibilities of Anglo-American coöperation to control world output and prices of basic commodities, admitted that one problem which would have to be ironed out would be the extent to which private enterprise would be permitted to profit from such a consortium if only the governments themselves were able to finance it.


Check COLD DISCOMFORTS

AT the first sign of a cold, make up your mind to avoid as much of the sniffling, sneezing, soreness and stuffy condition of your nostrils as possible. Insert Mentholatum in each nostril. Also rub it vigorously on your chest. You'll be delighted with the way Mentholatum combats cold misery and helps restore comfort.

MENTHOLATUM
Gives COMFORT Daily

Especially for Chicago—a Bottled-in-Bond Edition of America's finest whiskey!

FOUR ROSES
Kentucky Straight Bourbon
BOTTLED-IN-BOND

Bottled in Bond under U. S. Government supervision. 100 proof. Frankfort Distilleries, Inc., Louisville, Ky. $2.75 4/5 QT.

DANCING

We have taught many prominent Chicagoans how to enjoy dancing. Men and women of all ages and vocation have learned how to keep youthful thru our talented teachers. *Everyone* wants to be a *good* dancer and can be in a short time. Let us prepare ***YOU*** for many, many hours of fun.

*Start Now to Enjoy Life!*

TRIAL PRIVATE LESSON $1.00

In Fox Trot, Waltz, Rhumba, La Conga or Tango. Call Miss Janis for appt.

Hours 10 a. m.-10 p. m. DEArborn 9693

DE WALD STUDIOS
203 North Wabash (Wabash & Lake Sts.)
Suite 1904-06

Only Two Stops to
LOS ANGELES

Leave Chicago just before midnight—you're in Los Angeles at 8:53 in the morning, flying the "Super Sky Chief," TWA's Transcontinental Stratoliner. Only two stops enroute—3 other fast flights daily to all the sunny west over TWA's secnic air route!

| To LOS ANGELES | To PHOENIX | To NEW YORK |
|---|---|---|
| 4 Flights Daily | 1 Flight Daily | 11 Flights Daily |
| $105.00 | $100.40 | $44.95 |

10% Reduction on Round Trips

Ask About All-Inclusive Southwest Air Tours

*Information, Reservations: Your Travel Agent or TRANSCONTINENTAL & WESTERN AIR, Inc.*

ANDOVER 2000
37 S. LaSalle Street and Palmer House Lobby
24-Hour Reservation Service

ROUTE OF THE STRATOLINERS TWA the TRANSCONTINENTAL


ADVERTISE IN THE CHICAGO TRIBUNE


*It happens everywhere—*

Chesterfields

*give smokers what they want*

MARY JANE YEO and JO ANN DEAN of New York's Skating Hit "It Happens on Ice" at the Rockefeller Center Theatre

**It's the cooler...better-tasting milder cigarette**

It's called the **SMOKER'S** cigarette... Chesterfield... because it's the one cigarette that gives you a **COMPLETELY SATISFYING** smoke.

You try them and find them **COOL** and **PLEASANT.** You light one and find they really **TASTE BETTER.** You buy pack after pack and find they are **MILDER.**

*Do you smoke the cigarette that Satisfies.... it's the smoker's cigarette*

Copyright 1941, Liggett & Myers Tobacco Co.

# TRIBUNE WRITER TELLS STORY OF GREEKS IN BATTLE

## Labor Up Slopes; Charge Among the Trees.

BY SAM BREWER.
[Chicago Tribune Press Service.]

ON THE GREEK-ALBANIAN FRONTIER, Jan. 11 [Delayed]—Advances in the last four days have given Greek troops control of the important and strategic crossroads at Klisura. One road leads to Berat, one of Albania's most important road centers.

I have just returned from a tour with the evzone [mountaineer] troops. I saw the tremendous difficulties they overcome and the skilfull way in which they drive the Italians from the ridges into the valleys and leave them no choice except to retreat up the valleys or be cut off by flank attacks.

At the most advanced point on the road where the car could go, I left it in a gully, well covered with branches, as the Greeks do with all vehicles on the roadside. From there we climbed 1,600 feet in a mile and a half to the mountain village where the commander had his headquarters. To reach the fighting front meant another two and a half hours of scrambling and slithering up slopes.

**Discover Italian Bodies.**

A week earlier the Greeks had fought their way up these same slopes against machine guns, mortars, and grenades to a height of 3,000 feet. When we took a short cut over a projecting ridge, we found dead Italian machine gunners, which the burial parties had not yet discovered among the underbrush. They were lying among scattered ammunition clips and grenades which they had had no time to use.

The path winding around the mountainside was trodden into a quagmire. Mud which came halfway up our calves seemed to be semi-liquid until we tried to lift our feet and found them firmly gripped. Every step is an effort. That is the kind of terrain where we saw Greek troops charging uphill to sweep aside mortars and machine guns on ridge after ridge, with rockets soaring to announce each successive goal reached.

Up those same trails the patient mules plod constantly with provisions and ammunition to keep the fight moving.

**A Rest for Observers.**

Reaching the front line means a rest for observers. The men who move up with them are merely starting the worst of the day's advance. They attack before daylight under artillery barrage and take full advantage of the half light to terrorize the Italians.

The battle opens with the roar of heavy artillery hidden back in the valleys hurling its shells high overhead and lighter guns barking from positions closer up.

Lower down the ridge the infantry moves forward to the trees. Flashes of red fire among the trees, followed by puffs of smoke, show where they are charging Italian mortars. You can see the mortar fire increasing and hear the constant tapping of machine guns.

"Our guns fire quick bursts," a Greek said. "You can tell the Italians by their slower and steadier beat."

**Firing Over the Ridge.**

On the near side of a lower ridge you can see a Greek crew firing a captured Italian mortar, lobbing three inch mortar bombs over the ridge.

Scattered Italians in green uniforms appear in a clearing. At the top side of the opposite ridge they run together for a moment, then, as Greek khaki clad figures appear across the clearing, they give up the site. The green figures fall into line and file off into the woods. A few minutes later they appear on the path below, shuffling along, carrying a few wounded, and guarded by a couple of Greek soldiers.

As the morning mists clear away, planes appear—enemy aircraft. As long as visibility permits, they come over in waves, strewing light bombs across the ridges and valleys where they think the Greeks are, and planting occasional salvos of heavy bombs over what they hope are artillery positions.

**Ignore Danger of Bombs.**

It is a nasty feeling to watch a shower of bombs pouring out of an airplane which you feel is just about in position to hit you. Another few seconds and they will be overhead and beyond hitting you.

The Greek officers ignore them. "Sit still and don't worry about them" is their motto. When you are with Greek officers you have to do the same and pretend you have no desire to flop in the bottom of the trench.

When they get thru bombing they sweep down just below range of the antiaircraft and machine guns to spatter the road with machine gun fire. Airplanes don't seem to halt the Greek advance, nor even slow it perceptibly. The Greeks push doggedly on over ridges and somehow get their guns up there with them.

**See Wounded on Road.**

Coming back after the battle you see the price in the helpless and wounded men journeying down the mountainside in silent agony, except when some unusual jolt wrests a long low moan from one of them. Those who cannot sit up cling on the backs of pack mules. The others lie on stretchers carried by four comrades who, despite their best efforts, slip and stumble in the greasy mud and against the rocks lying in it.

Along the road you see them again. The bad cases are in ambulances, rolling as slowly as possible over the ruts. Other cases, who by all normal standards should be in there, are walking to make room for those worse off.

A boy with both feet frostbitten hobbles along on two sticks. Another with his head bandaged leans on the shoulder of a comrade. There is nothing wrong with their spirit.

### Involved in Shakeup

(Story in adjoining column.)

Gen. Ubaldo Soddu (left), who gave up Italian command in Albania yesterday and was succeeded by Gen. Ugo Cavallero (right).

## PREDICTS BRITAIN WILL GET ALL SHE NEEDS FROM U. S.

OTTAWA, Ont., Jan. 13 (AP).—Col. Henry Bankhead, commercial attaché to the American legation, told a Rotary club meeting today that Great Britain "will get everything she needs from the United States—including the kitchen sink. Some time ago I forecast the United States would go to the aid of Britain," he said. "At that time the odds were 60-40. Soon the odds will have disappeared and the United Kingdom will have everything, within reasonable exceptions, we can give."

Tracy's
ON THE AVENUE
540 N. MICHIGAN
In Beautiful
DIANA COURT
A setting for dinner that is simply beautiful. There's a cozy cocktail lounge, too.
Luncheons 45c-55c-65c
FRIED CHICKEN DINNERS
Five to Eight 95c
Other Dinners 75c to $1.25
Same Management as Tracy's Stevens Bldg. Restaurant

LOANS ON DIAMONDS
JEWELRY, CAMERAS, Silverware, Furs, etc. More Money Quickly at Low Interest Rates
Levinson's Loan Bank
Bonded and Licensed Pawnbrokers
739 NORTH CLARK ST.

MANDEL MANDEL MANDEL

Learn to Play "Gin Rummy"—the New Game Rage.

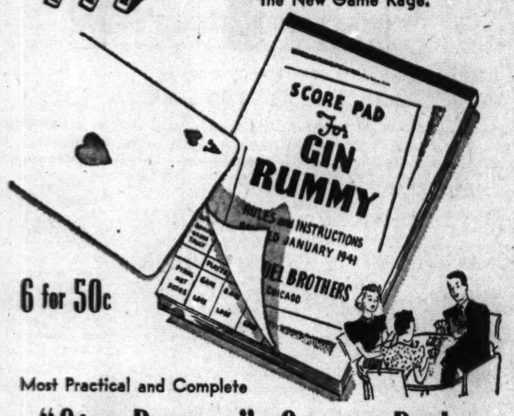


6 for 50c

Most Practical and Complete

"Gin Rummy" Score Pads

Gin Rummy parties are the rage the country over. Here is the most practical score pad imaginable. Instructions, rules . . . made easy and more fun for everyone.

New Designs in Playing Cards . . . 2 for 58c

Mail and Phone Orders Over $1. Call State 1500

MANDEL BROTHERS' Stationery—First Floor


# ITALY SHAKES UP WAR STAFF THIRD TIME IN 2 MONTHS

## Reports Enemy Warship Hit in Mediterranean.

ROME, Jan. 13 (AP).—After two months of trying to hold off Greek attacks, Gen. Ubaldo Soddu relinquished command of Italian forces in Albania today to Gen. Ugo Cavallero, Premier Mussolini's current No. 1 military chieftain, in the third army shakeup since Nov. 10.

An official announcement said Gen. Soddu, 57 year old veteran of every one of Italy's wars since 1900 and 11 Duce's undersecretary of war when he was sent to Albania, "has been relieved because of his health."

Italian authorities insisted that the situation behind the lines in Albania was satisfactory.

**Veteran of Three Wars.**

Gen. Cavallero, himself a veteran of three wars, retains his position as chief of staff, a post in which he succeeded Marshal Pietro Badoglio, who resigned "at his own request" in a high command shakeup on Dec. 6.

This latest overhauling of the Albanian command came as Italy credited the new German-Italian air offensive in the Mediterranean with the ninth bomb or torpedo hit on British warships within four days.

Today's war bulletin said an Italian plane had torpedoed "a big enemy ship" in the eastern Mediterranean.

This brought to nine the number of British men o' war listed as bombed or torpedoed since Friday. At least one of them, a cruiser, was declared to have been left in a sinking condition. One of the others torpedoed was identified as a battleship of the 31,000 Malaya class.

The axis air offensive is aimed at closing the Mediterranean to the British at the sea's middle, where British convoys pass thru the Straits of Sicily.

**Seek New Air Bases.**

The possibility of the axis powers enlarging that threat by gaining air bases in French owned Corsica and Tunisia is envisioned in some foreign circles. Tunisia is on the coast of Africa, opposite Sicily, and the Island of Corsica is off the Italian west coast.

Altho nothing has developed in axis quarters to indicate such a move, some observers regard it is a logical maneuver. Since long before the war's start, Italy has claimed rights in both Corsica and Tunisia.

With British forces widely dispersed in Africa, aiding Greece and obliged to reassure Turkey, some quarters express the belief that occupation of Tunisia might prove as easy for the axis as Tangier did for Spain.

Diplomatic negotiations with the French presumably would have to be carried out by the Germans. As for the possibility of resistance by Gen. Maxime Weygand, commander of French forces in Africa, the axis powers have indicated their readiness to meet any situation raised there by his forces.

**Tell of Military Activity.**

The Stefani, Italian news agency, correspondent on the Albanian front reported "intense" activity of patrols along the entire front. He reported attacks and counterattacks upon local objectives in some sectors by both the Greeks and Italians.

Military activity on Italy's land fronts was summed up briefly by today's communique, which told of continued artillery activity around besieged Tobruk in Libya.

It acknowledged British air raids last night on Turin, Venice, and Catania. One person was killed and several were injured at Venice and "some damage" was reported at all three places. Two British raiders were reported downed over Catania and Venice.

## INDIANS ATTACK BRAZIL FRONTIER MARKERS; KILL 2

RIO DE JANEIRO, Brazil, Jan. 13.—Two members of a Brazilian commission marking the frontier with Venezuela were killed when their party was surrounded by Indians in the upper Amazon jungles, it became known here today. About 100 Indians attacked the camp, shooting poisoned arrows that wounded several persons. Rifle fire forced the Indians to retreat, but they encircled the camp. A call for help was sent out on the party's portable wireless. Troops and medicine were rushed to the camp by planes.

# GREEKS HIT FOE'S CRUMBLING LINES SOUTH OF VALONA

## Believe Greatest Offensive of War Is Starting.

ATHENS, Jan. 13 (AP).—Greek soldiers, reporting scant resistance, stabbed deeper into Italian defense positions south of Valona today and Greek spokesmen expressed the belief this might prove the greatest offensive of the war in Albania.

Altho they claimed Fascist lines were crumbling at some points, authorities in Athens still lacked confirmation of reports from the Jugo-Slav frontier that Tepelini, fortified mountain town guarding an Italian-built highway to the port of Valona, had fallen.

**Gives a Jumping-Off Place.**

Capture of Tepelini would give the Greeks a jumping-off place for a renewed thrust toward Valona, sole southern Albania port remaining in Italian hands.

A companion drive northward along the coast was said to have brought the Greeks within 30 miles of Valona. New gains were claimed also for forces which swept on northward from Klisura, a strategic central front point taken last week.

**Troops by Sea and Plane.**

In the Pogradetz sector, where bitter hand to hand fighting was reported, the Greeks claimed capture of many pack mules and resultant menace to Fascist supply lines. They contended the Italians would be unable to bring up more pack animals thru snowbound mountain passes.

A government spokesman said the Italians had strengthened their lines with reserves poured into Albania by sea and air but that news from the front showed the situation as "very satisfactory" for the Greeks. More prisoners and many abandoned Italian wounded men were captured by Greek patrols, he added.

"Italian wounded and prisoners belong mostly to troops sent to Albania recently by ship and plane," the spokesman said.


ROUND TRIP TO
MINNEAPOLIS
8 DAILY FLIGHTS $27.50 FLYING TIME 3 HRS. 35 MIN.
STATE 4800—Palmer House Arcade
NORTHWEST AIRLINES

Advertise in the Tribune

CONVENIENT CREDIT • GUARANTEED SATISFACTION

YOU SAVE 25%—33⅓%
UP TO 40%
in this determined clearance of all of our 1940 stocks of the world's finest suits, topcoats, overcoats

Hickey-Freeman
world famous customized clothes in a sweeping final clearance

$75 $85 $95 $100
LUXURY OVERCOATS
& topcoats reduced for final clearance
$69.50

$65 $75 $85 $100
LUXURY SUITS
& tux & tails reduced for final clearance
$59.50

163 SIZES & PROPORTIONS UP TO 56 LONG STOUT

Stirring savings in other famous makes

$60 $65 $75 overcoats & topcoats reduced for final clearance
$48.50

$60 and $65 1 & 2-trouser suits & tux & tails reduced for final clearance
$48.50

$50 and $55 1 & 2-trouser suits, topcoats, overcoats & tux & tails reduced for final clearance
$38.50

$40 and $45 1 & 2-trouser suits, topcoats, overcoats & tux & tails reduced for final clearance
$33.50

MEN'S SUITS, 2ND FLOOR—YOUNGER MEN'S SUITS, 4TH FLOOR—OVERCOATS, 6TH FLOOR

VALUE BASEMENT VALUES YOU MAY NEVER EQUAL
in suits, topcoats, overcoats and tuxedos that are revelations at
$16.95

2 hours free parking at Palmer House garage, Quincy near State, with every purchase of $1 or more

MAURICE L. ROTHSCHILD
MINNEAPOLIS State at Jackson—Chicago ST. PAUL

MARSHALL FIELD & COMPANY

immediate sensation
...dramatic gesture for
North or South

Haughty as an admiral and casual as a country squire—here comes the cape! You'll wear it for town in place of a Spring coat. You'll wear it for country over rough tweeds. You'll revel in the firm feel of its fitted shoulders and the swish and swagger of its long clean lines. Definitely dramatic—assuredly "in"!

*(Above)* Cape-over-Suit, Shetland cape over a plain tweed suit; misses' sizes. Complete, $79.95
*Suit Shop—Sixth Floor, Middle, State*

*(Left)* Militaire, a Glendale plaid in soft blue and brown. Also in navy; sizes 12 to 16. $29.75
*Moderately Priced Coats—Sixth Floor, North, State*

*(Right)* Forstmann's Dragoon in black or navy; bright red flannel lining. Misses' sizes. $49.75
*Coat Salon—Sixth Floor, North, State*

# GREEN TO NAME 8 MEMBERS OF CABINET TODAY

## Inaugurate Governor in Stirring Ceremony.

[Continued from first page.]

licity, called at the governor's office for the printed forms on which appointments are prepared. Later George Schuppe, secretary to Stelle, who was awaiting the arrival of some one to take over the offices, said he had been told that his successor will be John W. Chapman of Chicago.

Chapman was the Republican nominee for city clerk of Chicago in 1939 on the same ticket that carried Green's name at the top as candidate for mayor. Years earlier he served as a member of the Chicago city council.

Two others considered certain of appointments are Gilbert E. Keebler, Chicago real estate man and a close friend of the governor, and Richard J. Lyons, Green's opponent last year in the governorship primary.

Keebler is to be administrative auditor, an official of the department of finance known as the financial "eyes of the governor." It is believed Lyons will be named admin-

John W. Chapman. Gilbert E. Keebler. Richard J. Lyons.

istrative assistant to the governor, a post which would make him the liaison man between the chief executive and members of the general assembly.

The best opinion is that Rodney H. Brandon of Batavia and Frank G. Thompson of Mount Vernon will be in the cabinet, the former as director of public welfare and the latter as director of public works.

With the temperature just above the freezing point, the modest parade, reduced in its military proportions at Green's request, traversed the business section of Springfield and reached the armory exactly on schedule. From that point, with Adj. Gen. Leo Boyle in charge, the program was on the dot.

The invocation was pronounced by the Rev. Duncan Browne of St. James Episcopal church of Chicago before the customary ritualistic proceedings started with the series of announcements of arrivals, including those of the ladies of the inaugural party, the justices of the Supreme court, the joint legislative committee and the incoming and retiring state officers, each group marching in turn up the center aisle to the stage.

**Honored by Veterans.**

After the new officials took the oaths, a diamond American Legion button was presented to Green by State Commander William F. Waugh with an explanation that Green is the first legionnaire to occupy the governor's chair in Illinois.

At this moment one of the hundreds of flash bulbs used by news photographers exploded with a decided "pop." Green and Waugh both laughed.

"I thought for a moment that we were on the other side," said Green.

The allotment of time for the other five officials who took the oath of office was brief, so far as the ceremonies were concerned, but each was the center of separate activities of his own thruout the rest of the day.

### INAUGURAL NOTES

Springfield, Ill., Jan. 13 [Special].—Chicago's 47th ward organization outdid competitive groups in the parade with a two man green elephant, pall bearers carrying a coffin labeled "prepared for the Democratic machine in 1942," and 50 marchers.

Mrs. Wayland Brooks came back from Washington for the inaugural, sweeping in with the ladies of the inaugural party in a black dress, a black hat with trailing black osprey plumes, and 16 button gloves.

Mrs. John Stelle, known to her many friends as "Willy," smiled happily thruout the entire inaugural, and was the recipient of Tito Schipa's gallant bow as he concluded each of his songs. She wore a black silk dress embroidered with sprays of jet, an off-the-face black hat, purple orchids, and short white kid gloves.

The cold wind caused spectators along the parade route to keep their hands in their pockets. This was hard on the souvenir peddlers, who said they took a trimming on their purchases of Green balloons, pennants, buttons, and feathers.

# Green Pledges Economy and End of Parole Scandals

BY PERCY WOOD.
[Chicago Tribune Press Service.]

Springfield, Ill., Jan. 13.—In his eagerly awaited inaugural message, Illinois' new Republican governor, Dwight H. Green, approached the problems of government in a new light and in recognition of scandals which rocked the preceding Democratic administrations. His first official utterances promised sweeping reforms.

To the throng which crammed the state arsenal for his induction today the governor pledged adherence to four broad, overall principles, as well as recommending a score of specific corrections of individual situations neglected or ignored by his Democratic predecessors.

**Four Broad Principles.**

Early in his initial state paper—which was much shorter than the average inaugural document—Green stated the principles which he said guided his approach to the detailed topics in the message. They were:

1. Uncompromising honesty and integrity in government.
2. Strict economy and efficiency.
3. Coöperation between labor, industry, agriculture, and all other elements of the state's economic life.
4. Freeing the citizenry from machine rule and political despotism.

Then, detailing his objectives one by one, the new governor called for the elimination of parole scandals; recommended legislation to enable private capital to rehabilitate slum areas; pledged to encourage industry by the reduction of taxes, wherever possible; suggested the reapportionment of both congressional and senatorial [legislative] districts; repeated a campaign pledge by asking for elimination of the sales tax from food purchases, and called for the formulation of a state safety program to decrease traffic accidents.

**Hits Parole Scandals.**

Each of these and other matters received extended comment in the body of the message.

Under the subheading of "prisons and paroles," the governor asserted that "the long chain of scandals that has broken down the morale of the parole system must end."

Administration of prisons and parole raise numerous problems, he said, and continued:

"Among them are the indeterminate sentence for prisoners, the fixing of minimum and maximum terms by judges and the rehabilitation of men with criminal records.

"Prisons must be efficiently and fairly administered by able men. I will designate as members of the parole board men of high standing in their communities, whose entire background and experience will assure honest, capable and efficient administration of the parole law. Prison discipline must be enforced firmly without the destructive influeence of favoritism, graft, and political preferment.

**Must Protect Society.**

"In discharging their duties, members of the parole board should give primary consideration to the protection of society against the hardened criminal. There will be no leniency that will endanger the safety of the public. I shall recommend that the general assembly enact a statute requiring members of the parole board to give their entire time to the duties of their office. They will be protected against political favor or pressure.

"I shall welcome an analysis by law enforcement officers, state's attorneys, the Chicago Crime commission, and like agencies directed toward the improvement of the administration of prisons and the parole law. This is one of the most important matters facing us and I ask the general assembly to give it earnest study."

Then followed the governor's recognition of efforts being made by Chicago business men, architects, and others toward elimination of slum areas by permitting private capital to clear them.

**Would Encourage Capital.**

"The unsanitary and congested slum areas and underprivileged districts of our great industrial centers are breeding places for disease and crime," he said. "Private capital seeks the opportunity to enter upon a program for slum clearance and rehabilitation of blighted areas. Action awaits only the enactment of enabling legislation.

"The general assembly and other agencies of state government should, with proper safeguards, aid the entrance of private capital into this important field by every means at their disposal.

"Slum areas depreciate property all about them, decrease real estate values, reduce tax revenues, and bring a train of other economic and social evils in their wake. They stand as a challenge to modern progress in government. All proper efforts to remove this menace must have our strong support."

**Will Aid Small Business.**

The governor's message held out a friendly hand to small business men and to industry. He said that the former total a bloc of 157,000 in the state who have "suffered severely" in the last 10 years from "oppressive taxation and the competition of large scale enterprises."

"We should seek all opportunities to help the small business men," the governor continued. "I shall invite representatives of business, small and large, to present their plans for improving their economic condition. No effort will be spared by this administration to aid them."

For those in the larger economic fields, Green had this word:

"Our administration will make every effort to encourage existing enterprises and attract new industries. We must encourage industry by reduction of taxes wherever possible and by other measures. No steps will more effectively promote the free functioning of private capital and individual enterprise."

**Urges Reapportionment.**

The governor met the old problem of reapportionment, which for almost 40 years has aligned downstate against Chicago, in this fashion:

"The law requires that after each federal decennial census, the congressional and senatorial districts of the state shall be reapportioned on the basis of population. There has been no reapportionment since 1901.

"I suggest, therefore, that in the performance of your duties, you reapportion under the present law, or, insofar as senatorial [legislative] districts are concerned, give consideration to a constitutional amendment having for its purpose some other equitable method of reapportionment."

The last phrase seemed to suggest that if the legislature should get into its customary deadlock over giving Chicago its rightful majority, control of both houses—which it will if the subject is pressed—some compromise may be reached whereby Cook county would be given control of one house, downstate retaining a majority in the other.

**Horner Plan Fails.**

The late Gov. Henry Horner proposed this solution in his first inaugural message in 1933, but nothing came of it. The last serious roll call on senatorial reapportionment was taken during the 1931 session, when downstaters again defied the constitution and refused to vote to give Chicago a majority of members of both houses.

At one point in his message Gov. Green emphasized that his administration will be devoted to "assiduous economy." Enlarging on this he said:

"The operations of government concern every citizen. Despite their wealth and economic resources the people of Illinois are reaching the limit they can pay for government without seriously impairing their standard of living. They cannot safely bear the burden of extravagance and inefficiency and at the same time carry the crushing load of national defense.

"We must eliminate all waste from the operations of the government. A minute study of every department should be made, so that unnecessary employés may be eliminated and uneconomical activities abolished. We must economize.

**Hits Pressure Groups.**

"The pleas of pressure groups for special appropriations are sometimes difficult to resist. Ironically, the very organizations which one day loudly clamor for economy will on the next vociferously demand financial assistance for the interests they represent. Such obstacles must not deter us from the compelling necessity of organizing our government on an economical and efficient basis."

The new governor elaborated on his campaign pledge to work for abolition of the sales tax on food, starting this section of his message by saying that the levy bore most heavily on those in poor circumstances.

"It has been estimated," he continued, "that families on relief or partially employed spend at least one-half of their incomes for food. The burden of the tax on food thus falls most heavily on those least able to bear it.

**Asks Immediate Action.**

"The voters of Illinois have indicated their desire to remedy this situation. Our statutes should represent the will of the people. We must resort to every legal means to repeal the tax on food. This is so essential to the well-being of a substantial portion of our people that I recommend it to your immediate attention.

"If the general assembly looks with favor upon this recommendation, I urge that in drafting the necessary legislation, the utmost care be exercised to avoid constitutional objection and to preserve a continuity of income from the remaining taxable items. Also we must recognize that the exemption of food from the retailers' occupation tax will require readjustment in our revenues and greater economy and efficiency in the operation of state government."

**Outlines Traffic Safeguards.**

The governor announced, at another point in his address, his belief that highway accidents are mounting so rapidly as to demand a state-wide safety program. He recommended the construction of grade separations and by-passes, the widening of arterial highways, and the development of safety devices as some of the measures which could be taken to lessen the toll of deaths and injuries.

In declaring for a strengthened civil service as "a blow to bossism," the governor revealed, however, that he is a little suspicious of some of the "blanketing" of employés under the protection of the law by the outgoing Democratic administration.

"The blanketing device," he said, "has been used to make wholesale certifications of employés without regard to their qualifications. Another subterfuge has been the appointment and repeated reappointment of public servants for so-called temporary periods.

"These appointees thereby acquire permanent positions without meeting the requirements of the civil service laws. A third evil is the active participation of civil service employés in politics.

**Demand for Efficiency.**

"We will not tolerate these or any other infractions of the regulations. Civil service shall never be a shield for inefficiency or indolence. Only those who are able and willing to perform adequate and sufficient work should be retained. The new administration will comply with the civil service statute and expects the same conduct from the beneficiaries of that law.

"It is my intention to request the civil service commission to review all civil service certifications to determine whether appointments have been made after proper notice and adequate examinations. If it is found that the law has been violated, I will redirect examinations. If necessary I will request this general assembly to enact necessary legislation to protect the integrity of the civil service system."

Labor and capital, Gov. Green said at another point in his message, quoting Abraham Lincoln, are not conflicting elements.

**Urges Industrial Harmony.**

"Never before," he added, "has there been greater need for complete understanding between capital and labor. In the present national emergency all elements of society must work in harmony to maintain vital production."

Industry, the governor said, must recognize that labor is entitled to safe and sanitary working conditions and to a fair and adequate wage, while labor, on its part, "should accept its obligation and duties to industry and to the public."

"Acknowledgment of these mutual responsibilities," he continued, "will promote the welfare of labor and industry, reduce unnecessary strife and insure adequate production."

The governor announced he will recommend formation of an organization "which will mobilize the representatives of business and labor for a campaign to create jobs," and said the body will function in every county of the state, serving as "a clearing house for reëmployment ideas and plans, encourage business firms to institute necessary and deferred plant maintenance, find methods which will induce employers to stabilize and extend employment, urge home owners to support a rehabilitation campaign, study ways and means of reducing relief expenditures and direct the occupational training and retraining of the unemployed for jobs in private industry."

**Five Point Farm Program.**

Turning to the farm problem, the governor proposed a five point program: elimination of governmental extravagances, reduction of the public debt load, abolition of graft and corruption to reduce taxes, expansion of reforestation to preserve soil against erosion, and the prevention of contagious diseases among domestic animals.

To further this program, Green said he will appoint a director of agriculture "who will be thoroly experienced and qualified to meet the difficult problems of agriculture. He will seek the advice of the recognized representatives of our farm population."

The governor mentioned the booming southern Illinois oil fields, but did not suggest that their output be taxed.

"One of the most vital and irreplaceable natural resources of our state is a bounteous supply of oil," he said. "This treasure must be carefully conserved. Our duty to coming generations, as well as the immediate advantage of our people, must be seriously and impartially considered by the general assembly. I urge that your study of the problem of regulation and conservation be continued."

**Oil Tax Battle Foreseen.**

Oil taxes are certain to be proposed during the legislative session, and many look for it to become one of the live topics during the coming months.

Green's campaign issue of antiboss rule was reflected in his address by a severe attack upon machine politics.

"There can be no compromise between democracy and machine rule," he said. "Machine rule is a return to autocracy. It has been the greatest obstacle to progressive government and to economic recovery in our state. I have devoted much of my public life to the fight against government by political bosses. My struggle against them was based upon sincere conviction that autocratic machine rule is a menace to our free institutions."

The governor pledged that there will be no Two Per Cent clubs for the collection of campaign funds from state employés during his administration.

"One of the evils of machine rule," he said, "has been the exaction of tribute in the form of political contributions from the men and women on public pay rolls. During past years a 2 per cent levy has been made upon the salaries of state employés. No one has the right to demand or receive any portion of such earnings. There will be no percentage levies or percentage clubs under this administration."


EDUCATIONAL. EDUCATIONAL.

DePaul UNIVERSITY Chicago

North Side Campus

COLLEGE OF LIBERAL ARTS AND SCIENCES
REGULAR DAY DIVISION
Fully Accredited, Conferring Degrees of A.B., and B.S. Pre-Legal, Pre-Medical and Pre-Dental classes. Second Semester Opens February 3. Call, write or telephone Registrar—Lincoln 7410. 2322 N. Kenmore Ave., Chicago.

Downtown Building

COLLEGE OF LIBERAL ARTS AND SCIENCES
Late Afternoons, Evenings and Saturdays
Graduate School offers courses leading to degree of Master of Arts. Undergraduate School offers a particularly enlarged and comprehensive curriculum for teachers in training and service. *Registration Days, March 12 to 15. New Quarter starts March 17.* Address 64 E. Lake Street.

COLLEGE OF COMMERCE DAY AND EVENING CLASSES FOR MEN AND WOMEN. Conducting courses in Accounting, Income Tax, C.P.A. Quiz, Advertising, Business Law, Banking and Finance, Business English, Salesmanship, Credits and Collections, Economics, Public Speaking, etc. *Registration Days, January 29 to February 3. Mid Year Term Starts February 3.*

COLLEGE OF LAW (ILLINOIS COLLEGE OF LAW). Forty-third year. Member of the Association of American Law Schools—on approved list of the American Bar Association. The Day Law School provides complete facilities for full-time students. The Evening Law School is one of the very few in the country accorded the same recognition as the standard day schools. *Second Semester Begins February 3.*

SCHOOL OF MUSIC A University department, fully accredited, offering courses in all branches, INCLUDING DRAMA AND THEATRE TECHNIQUE. Diplomas and Bachelor of Music, Bachelor of Music in Music Education and Master of Music Degrees. *Registration Days, Week of January 27. Second Semester Begins February 3.*

*Call, write or telephone Registrar—Room 500 Central 8194 for University Bulletin*

DE PAUL UNIVERSITY
64 E. Lake Street, Chicago



TO CALIFORNIA

*Daylight and Sleeper Mainliners*

Fly the year 'round, *central*, Main Line Airway. Shortest, fastest to San Francisco; thru sleepers with no change of planes to Los Angeles. Fly to both cities at no extra cost. Phone travel agents, hotels, or United.

PORTLAND
SEATTLE
★
*The only overnight sleeper flights.*

UNITED Air Lines
Palmer House, 23 E. Monroe St. or Stevens Hotel Lobby HARrison 8800

Conventioners
*Gus Mann and his coworkers would like to serve you*

Regardless what else you do while in Chicago, you must eat. At Mann's you will find the unusual in table fare such as Oysters, Scallops, Lobsters, Frog Legs, Pompano, Mountain Trout, Finan Haddie, Ciopino, Soft Shell Crabs, Shad Roe, as well as the choicest variety of other Seafoods, Steaks, Chops and Fowl. You'll tell the folks at home about your visit at Mann's, because Mann's is distinctive among the world's great restaurants.

Luncheon, 45c; Dinners from 1.00 Open from 11 A. M. to Midnight

THIS IS OYSTER TIME

Mann's Rainbo
LAKE AT MICHIGAN CENTRAL 7479

CLOSED SUNDAYS AND HOLIDAYS



HELPS TO *relieve* COLDS

Because Father John's Medicine is very rich in the essential vitamins A and D which are needed to help resist winter colds and coughs due to colds. Its wholesome ingredients are pure, nourishing, safe for all the family. Four generations have proved its great value.

FATHER JOHN'S MEDICINE
USED OVER 85 YEARS



[ADVERTISEMENT]

WAKE UP YOUR LIVER BILE—

Without Calomel—And You'll Jump Out of Bed in the Morning Rarin' to Go

The liver should pour 2 pints of bile juice into your bowels every day. If this bile is not flowing freely, your food may not digest. It may just decay in the bowels. Then gas bloats up your stomach. You get constipated. You feel sour, sunk and the world looks punk.

It takes those good, old Carter's Little Liver Pills to get these 2 pints of bile flowing freely to make you feel "up and up." Get a package today. Take as directed. Amazing in making bile flow freely. Ask for Carter's Little Liver Pills. 10¢ and 25¢.



OUR FLAG

FACTS ABOUT IT IN CROSSWORDS!

★

$5,000 IN CASH PRIZES!

*Solve This Series Now Appearing in the Daily Tribune. For Previous Puzzles, Rules and Full Particulars, Get Back Copies of the Tribune.*

An Interesting Fact About Our Flag is Printed Beneath Each Puzzle. The Missing Words Will Appear Automatically as You Solve the Puzzle.

NO. 12—"OUR FLAG—IN CROSSWORDS" Chicago Tribune

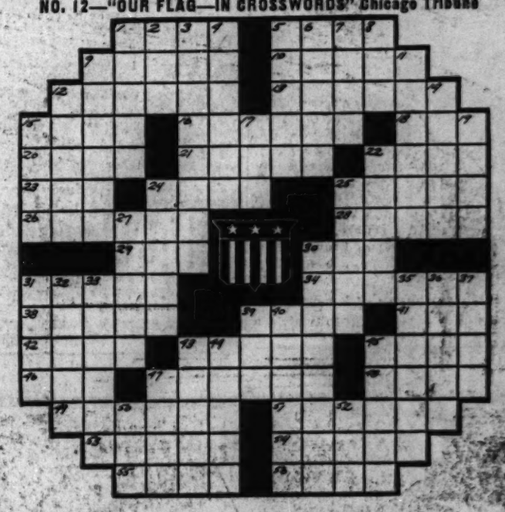

The present flag of the United States is composed of _____ stripes, _____ red and _____ white, and a union of forty-eight 5-pointed _____ stars on a blue field.

*(For missing words solve puzzle. Then write them on lines indicated)*

HORIZONTAL
1. Tropical fruit
5. Quarrel
9. Deep breaths
10. Church officer
12. Trickery
13. Streaked
15. People
16. Say again
18. Conducted
20. Whirlpool
21. Adolescent years
22. Beverage
23. Past time
24. Jewels
25. Demonstrative word
26. Sacred edifice
28. One who conceals
29. Sped
30. Drunkard
31. One who tricks
34. Handles
38. Wipe out
39. Scrutinize
41. Knock
42. Protection
43. Domain
45. One of the Great Lakes
46. Write
47. Wild and reckless
48. Earth
49. Twine
51. Feel displeasure at
53. Scorch
54. Decree
55. Insects
56. Theme

VERTICAL
1. False shirt front
2. Mature
3. First missing word
4. Regard highly
5. Second missing word
6. Entreaties
7. Mine entrance
8. Number
9. Infrequently
11. Depended
12. Sidestep
14. Thick
15. Accomplishment
17. Footlike part
19. Elk
22. Fourth missing word
24. Dazzling light
25. Sharp plant process
27. Squeeze
30. Wild, headlong scamper
31. Profound
32. Presses
33. Depicts in color
35. Downright
36. Corrupt
37. Hastened
39. Pouchlike part
40. Wine
43. Scope
44. Margins
45. Choose
47. Belonging to me
50. Bone
52. Third missing word

GET THE NEXT PUZZLE IN TOMORROW'S TRIBUNE

*Copyright: 1941*



From the elusive moods of Sibelius to the thunders of Wagner . . . a Scott brings you the full richness and glory of fine music.

for superb music by Record or Radio

● Scott Receivers are largely hand made, set in the cabinet of your choice. Budget plan if desired. GUARANTEED FOR FIVE YEARS.

IF you listen to music, by record or radio, you want all the tones and overtones, the lively interplay of instruments in relation to each other, the distinct variations in tone and timbre. And a Scott gives you all that is played, as in a "living performance."

Ask, if you can, the great conductors of our day, and you'll be amazed at how many choose a Scott for *their* enjoyment: Toscanini, Barbirolli, Ormandy, Goossens, Rodzinski, Reiner, Stock, Iturbi. And Horowitz, Deems Taylor, Lawrence Tibbett, Heifetz, Menuhin!

Do listen to a Scott. Hear standard broadcasts of unexampled clarity and power. Hear short wave news broadcast from the capitals of the world. Hear Frequency Modulation, with its pure tone and remarkable absence of interference. And hear record reproduction that seems vibrant and alive.

Truly all that you wish for in a radio is in a Scott. Hear it soon.

E. H. SCOTT RADIO LABORATORIES, INC.
4450 Ravenswood Avenue, Chicago
New Downtown Studios... 5th Floor, 737 N. Michigan Ave.
Hours 9 A.M. to 8 P.M. except Sundays
Phone: Superior 3214

Everything you want in a radio is in a Scott

FREQUENCY MODULATION . . . the newest advance in radio . . . comes to full expression in a Scott. Staticless within the service area of the station . . . unbelievably vivid.

TAUSCHER SOUND SYSTEM, a great new development in sound recreation—found only in a Scott.

RECORD REPRODUCTION that the recording artists consider the finest in the world. Automatic record changer, of course . . . and a realism that transcends words.

SHORT WAVE RECEPTION for which Scott is famous in 154 countries. Hear the news broadcast from its foreign sources.

PERIOD CABINETS of distinction enrich their surroundings. They are fine as fine furniture!

SCOTT RADIO WITH RECORD PLAYER

E. H. Scott Radio Laboratories, Inc.
Dept. C-114, 737 No. Michigan Ave., Chicago, Ill.
Please send without obligation on my part details of your SPECIAL OFFER.

Name .....
Address .....
City ..... State .....



*A Natural Aid for*
Rheumatism
Arthritis
Neuritis

Don't neglect what may seem to be a trivial ache or pain and allow a serious ailment to develop. Make the palatable Mountain Valley Mineral Water your "ounce of prevention" against stiffened joints, stabbing nerves or aching muscles. Phone for a case today.

MOUNTAIN VALLEY
*From HOT SPRINGS, ARK.*
MINERAL WATER
739 W. Jackson Blvd. MONroe 5460
*Established in Chicago Over 32 Years*



WALTON
*TRAINING PAYS BIG DIVIDENDS*

The success and independence of Walton graduates for more than 25 years is a matter of record. Employers ask for Walton-trained bookkeepers, accountants, stenographers and secretaries.
DAY AND EVENING CLASSES
Free Placement Service
Write, telephone or come in for full information.
1161 McCormick Bldg.
332 S. Michigan Ave.
WALTON SCHOOL of COMMERCE

CHICAGO TECH
EST. 1904
DAY and EVENING Classes
Welding, Drafting, Radio, Engineering, Building, Estimating.
Send for Free "Blue Book"
CHICAGO TECH COLLEGE
40 Tech Bldg., 118 East 26th St.

COMMERCIAL ART • DRESS DESIGN
INTERIOR DECORATING • ETC.
Chicago Academy of Fine ARTS
PHONE CENTRAL 2912
18 SO. MICHIGAN AVE. SUITE 714

The John Marshall LAW School
AFT. AND EVE. CLASSES
LAW—Starts Feb. 3rd
PRE-LEGAL—Now Forming
Open for Registration
Write for booklet "Study of Law and Proper Preparation"
315 Plymouth Court Tel. WEBster 3818

ST. GEORGE SCHOOL for GIRLS
Fully accredited non-sectarian Boarding School. Children receive superior guidance from understanding faculty. Moderate cost. Ideal location. Visitors welcome. Address the PRINCIPAL, 4545 Drexel Blvd., CHICAGO
ALSO SMALL BOYS

CHICAGO KENT COLLEGE OF LAW
10 N. FRANKLIN ST. Tel. DEArborn 8885.

CENTRAL Y COLLEGE
Liberal Arts—Commerce—Secretarial—High School. FULLY ACCREDITED. Co-educational. Day and evening. Low tuition. Free catalog. 19 So. La Salle St. Central 6767.

Northwestern University
Evanston and Chicago, Illinois.
8 Complete schools. Downtown evening classes. *Write for booklet.*

ILLINOIS INSTITUTE OF TECHNOLOGY
A Consolidation of Armour Institute and Lewis Institute
3300 Federal Street Phone VICtory 4000

# No Clutch!

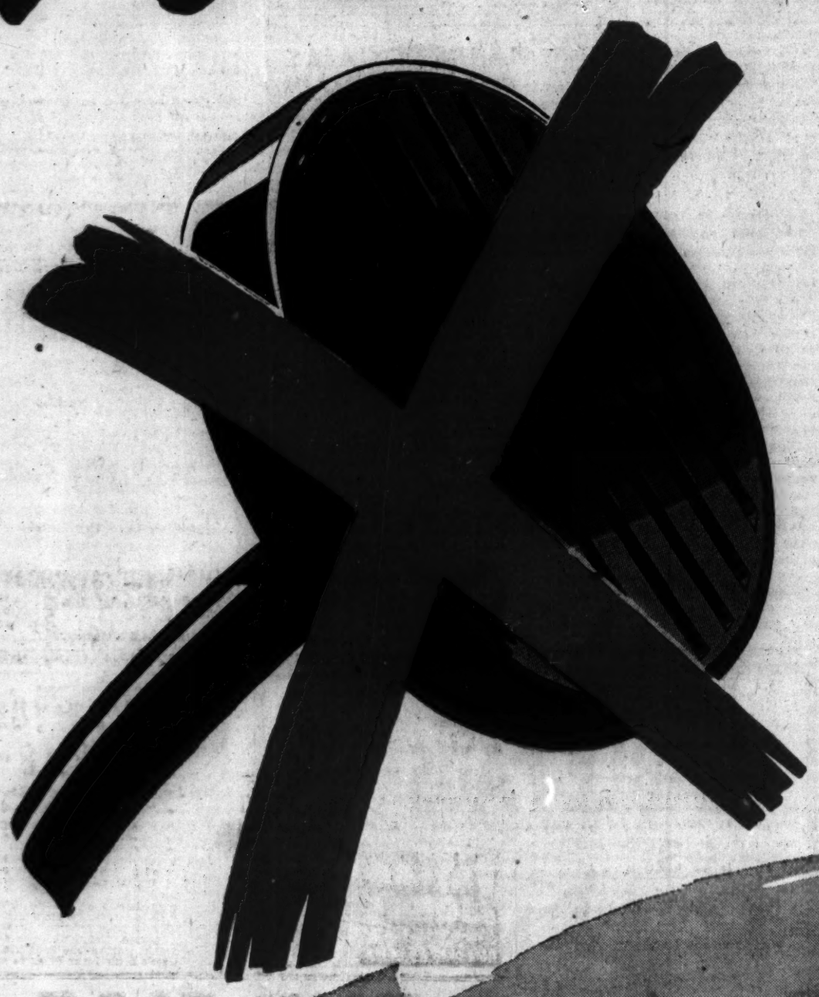

*Only One Kind of Drive*
**ELIMINATES THE CLUTCH!**
*Only One Kind of Drive*
**ELIMINATES GEAR-SHIFTING!**
*Only One Kind of Drive*
**HAS A COMPLETELY AUTOMATIC TRANSMISSION!**
*Only One Kind of Drive*
**GIVES FULL ACCELERATING POWER WITHOUT MANUAL SHIFTING!**

## HYDRA-MATIC DRIVE*

SIFT out the facts and you'll find that Hydra-Matic Drive gives you advantages no other drive in the world can offer! With Hydra-Matic, there's no question of "remembering" or "forgetting" the clutch—because there is *no clutch pedal in* the car at all! With Hydra-Matic, there's no decision to make on whether "to shift, or not to shift"—because there are *no gears to shift* in the forward speeds. With Hydra-Matic, there's no debate between starting in high for convenience or starting in low for quicker getaway—because Hydra-Matic is *completely automatic;* goes through first, second, third and into cruising gear *every time* with never a thought from the driver; gives full accelerating power under all conditions! Check and double-check all claims and promises before you buy *any* kind of car with *any* kind of drive. Better yet! See your Oldsmobile dealer and take a *Hydra-Matic* drive today!

★OPTIONAL AT EXTRA COST

## $852*

*Olds prices begin at $852 for Special Six Business Coupe. Sedan prices start at $898, *delivered at Lansing, Michigan. White side-wall tires as shown—extra. State tax, optional equipment and accessories—extra. Prices subject to change without notice.* A GENERAL MOTORS VALUE

STYLED TO LEAD
BUILT TO LAST

THE CAR *Ahead* IT'S **OLDSMOBILE**

**WITH *HYDRA-MATIC DRIVE**★**

**SEE YOUR NEAREST OLDSMOBILE DEALER**

IT'S FUN

TO GO TO NEW YORK on the de luxe all-coach TRAIL BLAZER

You can wear dames in the brilliant Observation-Buffet-Lounge Car. The big radio sets the pace!

Rest in a Reserved Seat (individual, reclining) at no extra cost. Big, brilliantly lit Washrooms.

OTHER TRAIL BLAZER FEATURES: Gay Club Lounge . . . smart Diner serving low-cost meals . . . Solarium . . . "Panorama" windows . . . Attendants . . . complete air-conditioning . . . many FREE features.

17 Hours!
Lv. Chicago . . . . . 1:30 P.M.
Ar. New York . . . . . 7:30 A.M.

$27.25 Round Trip New York

Service to Pittsburgh, Harrisburg, Philadelphia, Trenton, Newark, Baltimore and Washington also at low fares.
ALL SEATS RESERVED—No Extra Cost
For reservations phone CEntral 7200

ENJOY modern reclining-seat coaches on Pennsylvania's great WEST-EAST FLEET to many cities.

PENNSYLVANIA RAILROAD
SHORTEST FAST-WEST ROUTE


# PERRY ASKS RUSH ACTION ON SIFTING OF STELLE'S ACTS

## Wheaton Democrat Puts Demand Before House.

BY PERCY WOOD.
[Chicago Tribune Press Service.]

Springfield, Ill., Jan. 13.—Even before John Stelle had retired officially as governor of Illinois—in favor of the incoming Republican, Dwight H. Green—an inquiry into Stelle's 100 day conduct of the state government was demanded today by a member of his own party—Representative Joseph Sam Perry [D., Wheaton].

Joe Sam Perry.

Perry introduced a resolution in the house calling for appointment of a committee to determine the truth or falsity of allegations he said were commonly reported. The allegations follow:

1. That Stelle used his influence to defeat legislation for the conservation of Illinois' oil supply because of his own "extensive" interests in oil leases and in a refinery.

2. That Stelle was "extravagant and wasteful" of taxpayers' money while filling the late Gov. Henry Horner's unexpired term.

3. That Stelle "coöperated vigorously" in a legislative investigation of the Horner administration, but that after Horner's code departments had been scrutinized, the inquiry was "mysteriously discontinued or silenced in such manner that none of the activities of the said John Stelle have been investigated or examined."

**Asks Committee of Seven.**

Perry asked that a committee of seven be named, consisting of four Democrats and three Republicans—despite the G. O. P. control of the house of representatives. Perry asked that the committee be given power to look into Stelle's public affairs as lieutenant governor, as presiding officer of the senate, as acting governor, and as governor. The resolution provided that the committee report its findings to the house as speedily as possible.

Speaker Elmer J. Schnackenberg referred the document to the executive committee, the membership of which he is expected to appoint before the house starts serious work on Jan. 28.

**Relief Measures Passed.**

Before moving from its chamber to the arsenal for the joint session attending Gov. Green's inauguration, the house unanimously passed five measures appropriating $30,125,000 to cover deficiencies in the old age assistance, relief, and blind pension funds until July 1.

Then these measures were rushed across the third floor corridor to the senate, where they were advanced to second reading. They are scheduled to be moved to third reading tomorrow and to be passed just after midnight tomorrow night.

**Moves for Reapportionment.**

At a late session of the house, Representative James J. Barbour [R., Evanston] took the first step toward reapportionment of the senatorial [legislative] districts of the state, a problem which has failed of solution since 1901.

In a joint resolution, Barbour proposed the appointment of a committee of 12 representatives and six senators, divided evenly between Cook county and downstate, to draft a reapportionment bill based on population figures from the 1940 decennial census.

## HAROLD TEEN — SMOOTH SAILING

GUESS YOU'VE HEARD ABOUT TH' TRIP-TRAP BOWLING LEAGUE, EH-HAROLD?
OH, YEH—THE DIFFERENT TEAMS BOWL EVERY WEEK!
WELL, KID—HOW WOULD YAH LIKE TO JOIN MY TEAM—TH' CHAMPS?
GOSH—WOULD I? GEE THANKS, MAX—
I'M GLAD TO SEE THE MEN HERE HAVE ACCEPTED HAROLD AS ONE OF THEM—IT'S ALWAYS SO DISCOURAGING ON A NEW JOB UNTIL YOUR FELLOW WORKERS GET TO KNOW AND LIKE YOU—
CARL ED
Reg. U. S. Pat. Off.: Copyright, 1941, by The Chicago Tribune.

# AGREE TO INQUIRY INTO ELECTION OF GOV. SCHRICKER

## Indiana G.O.P. Group to Hear Charge.

Indianapolis, Ind., Jan. 13 [Special].—The Indiana state Republican committee late tonight voted to consider an inquiry into charges that thousands of aliens helped elect Henry F. Schricker governor of Indiana. Schricker, who won by 3,478 votes, was inaugurated today. He was the only Democrat elected to state office in the November election.

The committee met in a secret session in the Claypool hotel, and heard charges preferred by former Judge Virgil E. Whitaker of Hammond. Judge Whitaker last week presented a legislative petition asserting that Schricker was elected over his Republican opponent, Glen R. Hillis, by fraudulent votes, including those of thousands of Lake county aliens who were not entitled to vote.

**What Legislature Can Do.**

Judge Whitaker, in announcing his fight against Gov. Schricker, said he was acting under Article 5, Section 6 of the Indiana state constitution. This section, adopted in 1851, but never before used, provides that contested elections for governor or lieutenant governor shall be determined by the general assembly in such manner as may be prescribed by law. To that end, Whitaker prepared his legislative petition.

Indiana authorities have punctiliously followed the letter of the law. Schricker's election was certified by the Republican secretary of state, James M. Tucker, and any attack on his election must follow prescribed rules.

**Will Report Back Monday.**

At the conclusion of Whitaker's talk, Chairman Arch Bobbitt, Republican state chairman, appointed a subcommittee to confer with Whitaker and to report back at the committee's regular meeting next Monday. Members of the subcommittee are James Fulton of Hartford City; Ralph Gates of Columbia city, and Mrs. Francis Mann of Indianapolis.

To what extent the state committee will participate in the inquiry was not indicated officially, but it is expected to give "moral and financial support."

Meanwhile, Schricker today became Indiana's 35th governor. He is 57 years old, and a former small town editor and banker. For the last four years he had served as lieutenant governor. Sworn in with the new governor was Charles M. Dawson, Republican, of Indianapolis, new lieutenant governor. It is the first time in 125 years that Indiana's governor and lietenant governor are of opposite political parties.

**Crowds at Inauguration.**

The inauguration was attended by large crowds. Samuel Jackson, attorney general, acted as master of ceremonies. Schricker was introduced by the retiring governor, M. Clifford Townsend. Both Schricker and Townsend pleaded for the coöperation of both parties to further national defense.

Schricker promised to make his administration efficient, and promised to coöperate with the Republican assembly. "We must respect each other's views," he said.

**BURGLARS LOOT SCHOOL.**

Burglars broke into the Skinner elementary school, 1070 Jackson boulevard, and took five reels of educational film, a motion picture projector, a radio, and two typewriters, all valued at $295, school officials reported yesterday.

# TWO DEMOCRATS TO CLAIM SAME U.S. SENATE SEAT

## Old and New Governor Each Appoint Man.

Washington, D. C., Jan. 13 (AP).—A seating contest without precedent will be presented to the senate tomorrow when two West Virginians will claim the right to succeed Senator Matthew M. Neely, who resigned to become governor of his state.

There have been contests aplenty in the past, but, officials said, none involving exactly the same questions presented by this situation:

**Tries to Clinch Appointment.**

Neely took the oath of office as governor in a secret ceremony last midnight and immediately appointed Joseph Rosier to serve out the unexpired two years of his [Neely's] senate term. Previously retiring Governor Homer A. Holt had appointed Clarence E. Martin to succeed Neely.

In an effort to clinch this Holt issued a new appointment for Martin immediately after Sunday midnight—the hour when Neely's senate resignation was effective.

All the principals are Democrats. Rosier is president of Fairmont State Teachers' college, and a former president of the National Education association. Martin, a Martinsburg lawyer, is a former president of the American Bar association.

**Must Go to Vote in Senate.**

The senate itself is the final arbiter in any contest over seating.

When Rosier and Martin present their claims tomorrow the senate could immediately take a vote on which one to seat. The usual procedure, however, and the one expected to be followed, is to direct that the committee on privileges and elections investigate the situation and make a recommendation. Harley Kilgore, a Democrat, elected last November, is the other senator.

This committee, acting in another contest, decided today that protests against the seating of William Langer, Republican, of North Dakota, were "not sufficient." It recommended giving protestants 10 days in which to file additional evidence.

North Dakota groups opposing the seating of Langer had charged him with misuse of absentee voters' ballots and other violations of election laws.

# BARRETT CALLS FOR HELP TO RID STATE OF CRIME

Springfield, Ill., Jan. 13 [Special.]—Immediately after moving into his offices in the Illinois Supreme court building this afternoon, Attorney General George F. Barrett issued a statement reaffirming his campaign pledges. The statement read:

"If we are to preserve our great nation, our state, our communities, our homes, our opportunities and the future of our children, and of those yet to come, it is our solemn obligation, as Americans, to uphold the law.

"The notorious alliance between crime and politics no longer can be permitted to pollute the very source of representative government. Vote frauds must be made physically impossible. The vote thief must be driven from Illinois.

"As attorney general, it will be my consistent policy to serve all the people of Illinois, not any select group. In this task I shall coöperate with all state's attorneys, sheriffs, and other law enforcement officers.

"I also wish now to call upon all civic and religious groups, and all honest citizens thruout the state, for their aid in my drive for clean, wholesome government in Illinois."

WHO'D love an unexpected box of Mrs. Snyders?

*You* would! So you *know* they would! Who *needs* a cheering? Who'd wear a smile for *days* afterward . . . if you sent an unexpected box of Mrs. Snyder's? Write their names and addresses on our labels, tell us WHAT to send, and pay a bit extra for postage. We'll mail it for you!

COCOANUT RUFFLES. My famous cocoanut creams, covered everywhere but their snowy tops with my luscious chocolate!

70c per pound

MRS. SNYDER'S CANDIES
Out of towners send orders to 119 N. Wabash
CHICAGO

$1,000,000 in Diamonds Wanted

Highest Prices Will Be Paid
BRING YOUR DIAMONDS DIRECTLY TO US
You Receive Cash Immediately
★ We Also Purchase Old Gold and Pawn Tickets ★
AMERICAN DIAMOND SYNDICATE
37 SOUTH WABASH AVE.
Corner Monroe St., 3rd Floor

FEUER'S Mammoth January FUR COAT SALE

You'll be agreeably surprised at these outstanding values offered by Feuer's . . . Chicago's large exclusive furriers.

Open Evenings Till 9

$11 DOWN

10 Months Pay Plan
Mink-Blended Muskrat
Silver Fox Greatcoats
Fine Russian Persian Paw
Black Cross Persian Lamb
Silvertone Dyed Muskrat
Dyed Skunk Greatcoats
Silver Tipped Raccoon
Grey Russian Squirrel

SAVE NOW FROM $50 TO $100 $111

Chicago's Large Exclusive Furrier
Feuer Fur Co.
162 N. STATE ST.
12th Floor, Butler Bldg.

INVENTORY SALE TABLE PADS

PHONE NOW

Made to measure to fit any shape table

$1.03 3 Days Only

• Heat Resisting • Green Back • Asbestos White Top

TABLE PADS OF DISTINCTION
SUPER HEAVY WOODGRAIN PADS—GREATLY REDUCED

Phone or write and a representative will call at your home for measurements. No charge for this service within 30-mile radius.

NATIONAL TABLE PAD CORP.
223 W. Jackson (Evening appointments made if desired.) Phone Wabash 6830
Evenings After 6 P. M. Phone State 1100

[ADVERTISMENT]
Tired Kidneys Often Bring Sleepless Nights

Doctors say your kidneys contain 15 miles of tiny tubes or filters which help to purify the blood and keep you healthy. If you get tired and don't work right in the daytime; many people have to get up nights. Frequent or scanty passages with smarting and burning sometimes shows there is something wrong with your kidneys or bladder. Don't neglect this condition and lose valuable, restful sleep.

When disorder of kidney function permits poisonous matter to remain in your blood, it may also cause nagging backache, rheumatic pains, leg pains, loss of pep and energy, swelling, puffiness under the eyes, headaches and dizziness.

Don't wait! Ask your druggist for Doan's Pills, used successfully by millions for over 40 years. They give happy relief and will help the 15 miles of kidney tubes flush out poisonous waste from your blood. Get Doan's Pills.

Advertise in the Tribune

TODAY'S PUZZLE: JACK IS AN INVENTOR. HIS LATEST IS A NEW GLUE MADE OF MASHED POTATOES AND SAWDUST AND MUSTARD WHICH HE USED TO FILL UP SOME FINE CRACKS IN HIS ROOF... BUT, IT STILL RAINS THROUGH INTO HIS BEDROOM... WHAT SHOULD JACK DO NEXT?

ANSWER: *Reach for the "RED BOOK," Chicago's classified telephone directory,* and look under "R" for "ROOFERS."

• The "Red Book" has the right answers to many of your everyday questions. It helps locate services, dealers, products—saves time and trouble. . . . *Use it often!*

2¢ Oil-Massage Eases Muscle Pain

High-Speed Liniment Brings Soothing Relief

PENETRATES INTO THE SKIN

Used by Trainers, Nurses, Athletes for over 50 years

For 2¢ or less here's how to get quick relief from muscle pains, neuralgic, rheumatic aches or the tightness of chest and throat colds.

Massage liberally with soothing, penetrating Omega Oil, a liniment you can use *full strength* without danger of burns or blisters. Costs less than 2¢ *per massage.* Get a bottle of Omega Oil today, all drug stores, 35¢, lasts a long time.

OMEGA OIL

HIGH SCHOOL FOR ADULTS
Complete in 12 to 15 months. Old established school. Science laboratories. Day—Evening—Home Study.
PRE-LEGAL in 9 MOS.
INQUIRE FOR DETAILS
ACADEMY FOR ADULTS
30 W. Washington St. Franklin 0144

[ADVERTISMENT]
INDIGESTION may affect the Heart

Gas trapped in the stomach or gullet may act like a hair-trigger on the heart. At the first sign of distress smart men and women depend on Bell-ans Tablets to set gas free. No laxative but made of the fastest-acting medicines known for acid indigestion. If the FIRST DOSE doesn't prove Bell-ans better, return bottle to us and receive DOUBLE Money Back. 25c.

SPANISH
FRENCH, GERMAN, ITALIAN, RUSSIAN
SWEDISH, PORTUGUESE, NATIVE TEACHERS
New Classes This Week
Group or Private, Day or Eve. Free Trial Lesson
BERLITZ SCHOOL OF LANGUAGES
30 N. Mich. Ave., at Washington FRA. 4341


# CONTEST RIGHT OF A. B. LANGLIE TO GOVERNORSHIP

Olympia, Wash., Jan. 13 (AP).—Washington's Democratic controled legislature, in its opening session today, decided to canvass the challenged gubernatorial vote by which Mayor Arthur B. Langlie, Seattle Republican, defeated former United States Senator C. C. Dill by 5,816 votes. The house and senate will meet jointly tomorrow to examine the vote. The inauguration is set for Wednesday.

Representative H. C. Armstrong, Democrat, Seattle, said he would move for appointment of a committee to investigate the election count and "evidence of fraud and irregularities that Democratic organization officials assert they have gathered."

**Ratner Seated in Kansas.**

Topeka, Kas., Jan. 13 (AP).—Payne Ratner, 44 year old Republican, was inaugurated today for his second term as governor of Kansas, in the face of a Democratic threat to press a contest of his right to be seated.

Ratner received an official margin of only 430 votes over William H. Burke, Democrat, in the November election. Burke led in the early counting, but Ratner forged into the lead with the receipt of absentee ballots.


Standard Oil was ready for the finest cars America ever made!

With an improved premium gasoline . . . the finest Standard ever made. A high-octane, quick-starting, powerful motor fuel that assures maximum performance from any car, old or new

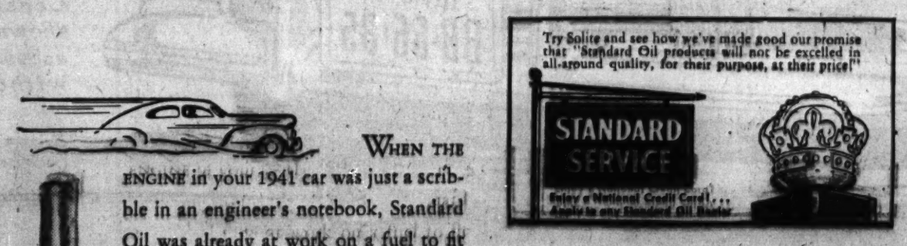
Try Solite and see how we've made good our promise that "Standard Oil products will not be excelled in all-around quality, for their purpose, at their price!"
STANDARD SERVICE
Enjoy a National Credit Card!... Apply to any Standard Oil Dealer

WHEN THE ENGINE in your 1941 car was just a scribble in an engineer's notebook, Standard Oil was already at work on a fuel to fit it. And, step by step, as cars improved, so did SOLITE Gasoline. Today it's the finest motor fuel Standard Oil ever made.

SOLITE'S high-octane quality is *needed* to make the new high-compression cars do their best for you. And SOLITE'S balanced superiority is a thrilling tonic for *any* car, old or new.

**3 fine gasolines** priced to suit your purse: At the **RED** Crown pump—Red Crown, regular priced... At the **WHITE** Crown pump—Solite, premium quality . . . At the **BLUE** Crown pump—Stanolind, bargain priced.

STANDARD'S SOLITE WITH ETHYL

Copyright 1941, Standard Oil Co. (Ind.)

PULL UP AT THE WHITE CROWN PUMP AT YOUR STANDARD OIL DEALER'S

# U. S. AID NEEDED TO AVERT FAMINE, FINNS DECLARE

## Says Half of Nation Will Lack Bread in May.

BY DONALD DAY.
[Chicago Tribune Press Service.]

HELSINGFORS, Finland, Jan. 13.—Famine is fast approaching in Finland. Unless Finland can obtain the necessary credit in the United States to purchase foodstuffs and navicerts from Great Britain [certificates of prior inspection] to enable Finnish ships to bring cargoes to Petsamo, half of Finland's population will be without bread by next May. Minister of Supplies Vaino Kotilainen said today. He told THE TRIBUNE that Finland's situation is serious.

Finland, he said, has been negotiating since last November with the American Surplus Marketing administration in Washington, D. C., for a credit of $7,000,000 to buy American farm products.

Finland wanted to buy 4,000 tons of margarine fats, 7,000 tons of lard, 4,000 tons of pork fatbacks, 25,000 tons of wheat, 10,000 tons of wheat flour, 10,000 tons of oil cakes, and 9,000 tons of cotton.

**Finland Could Use All.**

Finland, he said, furnished proof that all of these products would be consumed in Finland. The amounts mentioned do not cover Finland's total needs, he said, but a minimum of what Finland must obtain if famine is to be averted. The Finnish minister in Washington, Hjalmar Procope, has told his government that the surplus marketing administration has turned down Finland's request.

Kotilainen declared that Finland, normally a country which exported large quantities of butter, cheese, and eggs, today cannot cover her own needs. He asserted categorically that Finland was not exporting foodstuffs of any kind to Germany, Russia, or any other country.

He promised that every ton of food imported from America would be consumed in Finland. He said the 35,000 tons of wheat and wheat flour requested only covered two months of Finland's normal consumption.

**Affects Half of Population.**

Estimating that half of Finland's population is agricultural and is provided with bread until the next harvest, the minister said the supplies now on hand for the remaining 2 million inhabitants would last until May.

In normal years Finland imported an average of slightly more than 130,000 tons of grain annually. She will need 424,000 tons this year.

## TERRY AND THE PIRATES—CLASS B INTRIGUE LEAGUE

THERE IS TALK THAT OUR NEW FRIEND HAS ENCOUNTERED MUCH ADVENTURE IN DEFENSE OF OUR CAUSE!
IT HAS BEEN MY GOOD FORTUNE TO BE ON THE SCENE OF MOMENTOUS EVENTS!
IT IS FURTHER SPOKEN THAT BUCKY WING OF THE IRON BIRDS LOOKS WITH FAVOR UPON THE PERSON OF HU SHEE!
I WOULD FIND THAT VERY PLEASING!
AS WHO WOULD NOT!...
...BUT WE, LITTLE LOTUS, ARE NOT SO ADEPT AT ALLURE THAT WE COULD ASPIRE TO CAPTURE THE FANCY OF SUCH PERSONAGES AS THE FLYING ONE... MUCH LESS TO CAUSE HIM OF THE YELLOW HAIR TO WALK THE HILLS IN DEEP MEDITATION....
1-14
Copyright, 1941, by News Syndicate Co., Inc.
MILTON CANIFF

# ESPIONAGE LAW RULED VALID BY SUPREME COURT

## Upholds Conviction of Two in West.

Washington, D. C., Jan. 13 (AP).—The Supreme court today upheld the constitutionality of the sweeping espionage act of 1917 which makes it a crime to obtain or transmit any "information respecting the national defense to be used to the injury of the United States or to the advantage of any foreign nation," friend or foe.

Two men, convicted in California of violating the act in 1938 by furnishing to Russia naval intelligence reports which they deemed "innocuous," contended that the statute was so broad that it might even proscribe the publication of crop reports by newspapers if a jury held that such information was connected with "national defense."

The court said, however, that the provisions of the act were "not simple prohibitions against obtaining or delivering to foreign powers information which a jury may consider relating to national defense." In that case, it added, the law might be invalid.

**Statute Specific, Court Says.**

"But we find no uncertainty in this statute," the decision continued, "which deprives a person of the ability to predetermine whether a contemplated action is criminal.

"The obvious delimiting words in the statute are those requiring 'intent or reason to believe that the information to be obtained is to be used to the injury of the United States or to the advantage of any foreign nation.' This requires those prosecuted to have acted in bad faith.

"When there is no occasion for secrecy, as with reports relating to national defense published by authority of congress or the military departments, there can, of course, in all likelihood, be no reasonable intent to give an advantage to a foreign government."

**Reed Gives Opinion.**

The opinion, by Justice Reed, emphasized that it was unnecessary "to prove that the information obtained was to be used to the injury of the United States," but that it was enough to show that it was "to the advantage of any foreign nation."

"No distinction is made between friend or enemy," it remarked. "Unhappily the status of a foreign government may change."

The defendants were Hafis Salich, a naturalized citizen of Russian birth who was employed by the naval intelligence service at San Pedro, and Mikhail Nicholas Gorin, a Russian employed by a Los Angeles tourist company. Salich was alleged to have sold to Gorin reports from the naval intelligence files on the movements of Japanese officials and civilians on the west coast. Gorin was sentenced to six years in prison and Salich to four, and each was fined $10,000.

The court's decision in this case was unanimous, with Justice Murphy, who was formerly attorney general, not participating.

In another case the court refused to review a Circuit court opinion which had upheld a labor board order directing the Sunshine Mining company of Kellogg, Idaho, to bargain collectively with a C. I. O. union and to embody any understanding reached in a signed contract.

The Sunshine company, the largest producer of silver in the United States, had sought a Supreme court review of the case. The Supreme court—as is customary—gave no reason for denying the petition. It merely said the petition is denied.

## Courtney Cuts His Police Detail by 20; Retains 88

The number of policemen attached to State's Attorney Courtney's office has been reduced from 108 to 88, it was announced yesterday. Police Commissioner Allman requested that this number be transferred because they are needed elsewhere.

**HELP PREVENT COLDS developing**

THIS QUICK, HANDY WAY At first sneeze, sniffle, or nasal irritation, put a little Vicks Va-tro-nol up each nostril. Its stimulating action aids Nature's defenses against the cold. Keep it handy. Use it early.

**VICKS VA-TRO-NOL**

Actual tests during 9 years' research showed those who gargled

**LISTERINE had FEWER COLDS**

Fight the menace of colds intelligently! Remember that in tests conducted during nine years of research, those who gargled Listerine Antiseptic twice a day had fewer colds, milder colds, and colds of shorter duration than those who did not use it. So be oh guard! Gargle full strength Listerine Antiseptic . . . at least twice a day.

BE WISE . . . AT THE FIRST SIGN OF A COLD SEE YOUR DOCTOR

**MOTHERS!** Check children's throats daily with amazing new Listerine Throat Light that actually bends light rays to illuminate throat surfaces . . . Full details at any drug counter.

# YOUR MONEY

**DON'T SPEND IT ALL, SPEND ALL IT EARNS IF YOU MUST**

• Don't let your income go with the wind! Save a part — put your savings where they will earn extra dollars for you to spend and enjoy.

Your money, like a good, silent partner, will go to work for you the minute you open a savings share account with the House of Talman. Here it will earn for you . . . a steady, dependable income that will increase with pleasing regularity if left to accumulate. Savings here currently paying 3½%.

*NOW PAYING 3½% ON SAVINGS*

Come in, or start easy saving by mail today! Amounts to $5,000 insured by United States Government Agency.

*Assets Nearly $7,500,000.00*

Copyright 1941

**TALMAN Federal SAVINGS AND LOAN ASSOCIATION OF CHICAGO**
SOUTH SIDE'S LARGEST
2641 WEST 51ST STREET • HEMLOCK 3322

YOU get the facts of events in Washington and thruout the world when you read the Chicago Tribune, because Tribune correspondents, steadfast in their American viewpoint, cannot be cozened, intimidated or dominated by those who seek to control the news.

## Call for a Free Scalp Examination

THERE is no need for *you* to become bald! Ninety percent of all cases of baldness are caused by 14 known local scalp conditions which respond to the 20-year proved Thomas treatment. If your hair is thinning there is a 9 to 1 chance that you'll come within the scope of Thomas treatment—that Thomas can help you to save your hair.

It's easy for you to find out exactly what is causing your hair-loss and what can be done to overcome it. You merely come to the nearest Thomas office. There a skilled scalp expert will carefully examine your hair and scalp, without charge. If you do not come within the scope of Thomas treatment you will be frankly told. If your case is acceptable—Thomas treatment will help you overcome your dandruff, stop scalp itch and abnormal hairfall, and promote natural hair growth. Each day 1600 other persons are overcoming scalp ills by The Thomas method! Come in today for the free scalp examination—learn the *facts* about *your* own scalp condition. (Scalp examinations are always given in private.)

**THE THOMAS'**

WORLD'S LEADING HAIR & SCALP EXPERTS FORTY-FIVE OFFICES

Loop—30 W. Washington St. (Separate Department for Men and Women)
West Side—3010 W. Madison North Side—4753 Broadway
South Side—749 W. 63rd St. at Halsted and 841 E. 63rd St.
Milwaukee, Wis.—212 W. Wisconsin Ave.
HOURS—10 A. M. to 8:30 P. M. SATURDAY to 7 P. M.

NEW AS THE NEW YEAR!

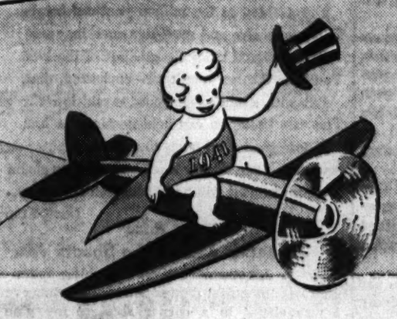

# Hotpoint ELECTRIC RANGE

with measured heat

*The New Century*

*Only* $89.50

AND YOUR OLD STOCK

**Free installation**

In any one, two or three family entirely residential building now using Edison Service

**New Beauty! New Features! New Values!**

- 3 improved Hi-speed Calrod surface units, each with 5 measured heats.
- 5-Heat Thrift Cooker with flavor-seal lid.
- All-purpose flavor-seal oven.
- Calrod baking unit with heat deflector.
- Radiant broiler unit—larger than ever.
- All-porcelain enamel inside and out.
- Indicating switch buttons.

**New Calrod surface units provide measured heat to simplify your cooking —make perfect results easy every time**

• It's a value achievement—this new low priced Hotpoint Electric Range! Brimming with beauty and quality features, it gives you all the marvelous advantages of electric cooking—speed, ease, cleanliness and economy (the average cost of electricity used for cooking in Chicago homes is only $2.18 a month.)

Come in now and see this new 1941 Hotpoint Range . . . see how it will beautify your kitchen—simplify your cooking.

More than 3,000,000 American housewives now enjoy Electric Cooking

**Small down payment**

Balance, plus small carrying charge, payable monthly in easy amounts with your electric service bill.

*COMMONWEALTH EDISON COMPANY*

72 West Adams Street • 132 South Dearborn Street

NEIGHBORHOOD STORES

4562 Broadway, 4833 Irving Park Road, 2733 Milwaukee Avenue, 2745 Lincoln Avenue, 4231 West Madison Street, 426 East 47th Street, 11046 South Michigan Avenue, 4834 South Ashland Avenue, 852 West 63rd Street, 9025 Commercial Avenue

**All Telephones: RANdolph 1200**

*You can pay your electric service bill at any of our stores*

# Chicago Daily Tribune
THE WORLD'S GREATEST NEWSPAPER

FOUNDED JUNE 10, 1847

ENTERED AS SECOND CLASS MATTER MAY 14, 1903, AT THE POSTOFFICE AT CHICAGO, ILL., UNDER ACT OF MARCH 3, 1879.

All unsolicited articles, manuscripts, letters and pictures sent to The Tribune are sent at the owner's risk, and The Tribune company expressly repudiates any liability or responsibility for their safe custody or return.

TUESDAY, JANUARY 14, 1941.

THE TRIBUNE OFFICES.
CHICAGO—TRIBUNE SQUARE.
TOKIO—IMPERIAL HOTEL.
LONDON—135 FLEET STREET.
PARIS—1 RUE SCRIBE.
BERLIN—HOTEL ESPLANADE.
MEXICO CITY—QUETZALCOATL PALACE.
PANAMA CITY—HOTEL CENTRAL.
MILWAUKEE—110 EAST WISCONSIN BUILDING.
NEW YORK—220 EAST 42D STREET.
DETROIT—5-265 GENERAL MOTORS BUILDING.
WASHINGTON—815 ALBEE BUILDING.
LOS ANGELES—SPRING AND FIRST STREET.
SPECIAL REPRESENTATIVE.
SAN FRANCISCO—155 MONTGOMERY STREET.


## THE TRIBUNE'S PLATFORM FOR ILLINOIS AND CHICAGO

1. *End the Parole Business.*
2. *Build Deathproof Highways.*
3. *Make Chicago the First City in the World.*
4. *Faster Suburban Service.*
5. *Up to Date Local Transportation.*
6. *A Lake Front Airport.*
7. *A Motor Ferry to Michigan.*
8. *Cut Taxes in Half.*

## IT IS NOT A BILL TO HELP ENGLAND.

The American people today are being asked to believe that the war dictatorship bill is needed to make possible the aiding of Britain within the limits of the short-of-war formula.

Obviously that is not true. Without the enactment of the bill, or anything like it, we have been extending aid to Britain without stint. We have made over to Britain 50 destroyers, hundreds of airplanes, including Flying Fortresses; thousands of cannon, tens of thousands of machine guns, hundreds of thousands of rifles, together with a vast store of ammunition of all sorts. We are also giving Britain priority in the allocation of the products of our munitions industries. The bill is not required to convert America into an arsenal for Britain. That we are already.

If this help was thought to be insufficient congress might have been asked to increase it. If British funds were thought to be inadequate congress might have been asked to lend or give whatever additional sums are desired. Neither of these courses was adopted. The reason is obvious. This is not a bill to aid Britain short of war. It is a bill to put America into the war and to destroy the republican form of government in this country.

There is a small minority in America who want this country to declare war and send its conscripts to fight overseas. To a man these interventionists favor the war dictatorship bill. A recent Gallup poll, published a few days ago, indicated that only 12 per cent of the American people favor a declaration of war. In the nation as a whole 88 per cent wish to stay out. Even in the fire-eating south 83 per cent are of this mind, and in New England and New York, the capital of interventionism, the proportion who want to remain out of the war is 87 per cent.

The bill before congress is intended to satisfy the war lust of the 12 per cent and disregard the wishes of the 88 per cent. The war mongers value the provision of the bill which gives the President all the power he may need to order our navy and our air force to convoy our merchantmen, loaded with munitions, into the war zone. That in itself will be an act of war. The grant of power would not be in the bill if the power were not to be used and, if used, it will promptly result in what the diplomats call an incident. American lives and American vessels will be lost at sea. The subsequent developments are easily foreseen. Even a President devoted to maintaining peace could hardly succeed in doing so against provocations of this sort.

Much less than 12 per cent of the people, it can safely be assumed, favor the destruction of the republic, but almost every man who believes the American form of government and liberty are outmoded welcomes the bill. Naturally so, because if congress enacts it the dictatorship will have been achieved. Congress will have abdicated. It will have given away its right to be consulted in the making of alliances and, for all practical purposes, in the making of war. The President will have acquired the substance of the right to appropriate and, at the same time, will have been given any power he may now lack to seize industries and regulate private lives. That is dictatorship.

## SMOKE.

Legislation is being prepared for submission to the Illinois legislature which is regarded by some as a means of interesting private capital in building neighborhood developments which will wipe out the so-called blighted areas in Chicago.

Most of our civic organizations are rightly concerned, not only because of the adverse economic effect of these areas upon the growth and prosperity of the city but because the dilapidated and decaying communities are breeders of crime and pestilence.

It is a curious fact that in all large cities, Chicago in particular, deterioration in property values and development of slum areas is always in communities adjacent to railroad tracks and switch yards. Any train passenger will know this is true from his own observation thru his Pullman car window upon entering the city. The smoke, soot, and cinders belched forth by soft coal burning locomotives are the primary cause of this.

What chance has the most beautifully planned and executed real estate campaign in the face of this seemingly unimportant fact? Universal electrification of the railroads is, no doubt, out of the question in the present state of their finances, but the use of the more efficient Diesel and Diesel-electric locomotives is certainly within the realm of possibility.

The railroads and the various civic organizations and private interests which are considering the problem should coöperate in the solution of this phase of it.

## ANOTHER FORGOTTEN MAN.

A year ago Jan. 8, in the evening, the land blossomed out with dinner parties. In Washington the solvent diners-out and such as could make a touch paid $100 a plate, understanding that $98 went to The Cause and $2 for the food. Elsewhere The Cause got $24.25 and the customer six bits.

Mr. Robert H. Jackson, just nominated to be attorney general, spoke at Cleveland. He was, in a fashion, a candidate for President. Mr. P. V. McNutt, also in a fashion a candidate, spoke at Raleigh, N. C. Senator Burton K. Wheeler, then every inch a candidate, spoke in Denver. The big speaking was in Washington where the top prices were. John Garner, a candidate, listened to Mr. Roosevelt, not a candidate.

It was the occasion of the time honored Jackson day dinner of the Democracy, an institution established to raise the wind, financial and oratorical, and celebrate the glories of the republic, including the defense of New Orleans by Andrew Jackson, culminating Jan. 8. Mr. Roosevelt used to fancy himself as Andrew Jackson. A year ago he added parts of Washington, Jefferson, and Lincoln, all in the best tradition of the unconquerable western world.

What happened to the old custom this year? Not a word about Jackson that's appeared in print. Not even a hot dog eaten in his memory or a dime spent in his honor. In the name of bill No. 1776—numerical marvel for a bill to destroy the republic—are they too busy celebrating the second taking of Washington?

## RESTORING AMERICAN TRADE ROUTES.

The opportunity is presented to the United States to become again one of the leading carriers of the world's goods. Right after the revolutionary war shipping became preëminent among the industries of this country. The American flag was carried all over the world. We insisted upon the freedom of the seas, and when the Barbary States interfered with our merchantmen we sent the navy and won the right to ship in the Mediterranean, free of tribute.

By 1830 the American merchant marine exceeded a million tons, about half that of the British. Thereafter shipbuilding proceeded rapidly. By 1850 our gross tonnage equaled that of Great Britain, and at the outbreak of the civil war American commercial ship tonnage was the largest afloat.

The civil war brought an end to the golden age of American shipping. While the north was fighting the south the British appropriated for themselves the sea routes which had been ours. They intrenched themselves and we were never able to get the business back. Even our own cargoes went in foreign bottoms, American ships carried 67 per cent of American cargoes in 1860, 36 per cent in 1870, 17 per cent in 1880, 13 per cent in 1890, 9.3 per cent in 1900, and 8.7 per cent in 1910. From preëminence we fell to insignificance.

The lack of American ships proved disastrous at the outbreak of the world war. The allies sent their own vessels to carry what they purchased from us, but tonnage for our trade with South America and the orient was unavailable. Nevertheless, we did nothing about it until we got into the war and needed ships to carry troops and supplies to France.

Then the American government seized 97 German ships and purchased a few others from neutrals. But that was a few hundred thousand tons and we needed millions. And so plans were made to build vast numbers of ships.

A nation which had let its shipping go to the dogs didn't have much in the way of shipbuilding facilities. The first step then was to build shipyards. We got our shipyards constructed before the war was over, but not many ships. But the contracts had been let, and the building of ships had been started. And so, tho we produced only 145 vessels of 814 thousand tons in 1918, the yards turned out 381 aggregating 2 million tons in 1919, 524 totaling 2.9 million tons in 1920, and 311 of 1.9 million tons in 1921.

That brought the war shipbuilding program to an end, and left us with a surplus of ships which, with foreign competition and depressed shipbuilding, busted our shipping companies. Decay and obsolescence will overtake a fleet if new vessels are not added from time to time. Taking account of a report that over 92 per cent of our fleet would be obsolete in 1942 if new ships were not added, congress adopted a plan to build 50 ships a year.

On June 30, 1939, the American merchant marine consisted of 1,398 vessels of 8.1 million tons. Sales to Great Britain and transfers to other registry reduced the total to 1,300 ships of 6.8 million tons by June 30, 1940. The new ships will raise this total considerably by the middle of this year. We have facilities for carrying on an increased trade.

The outbreak of the war and the neutrality act seriously restricted the operation of the American merchant marine. The Pittman law and the President's proclamation defining combat areas exclude our ships from a trade area with which 40 per cent of our commerce was carried on in 1937.

Neutral shipping did not open up at once to take the place of some of this business for the reason that the British have not until recently seriously disturbed their shipping services about the world, outside of the war zones. Latterly there has been a disposition to divert British ships from the Pacific to the life lines in the Atlantic.

It is natural for our merchantmen to take up the trade abandoned by the war powers. That always happens. Past difficulties of the American merchant marine have been due to high costs of building ships and requirements of larger crews than are necessary. Mass production of ships and labor saving on ship board could make it possible to compete against cheap labor after peace. If we get a substantial portion of the ship forwarding business, we would only be getting back what we lost during and right after the civil war.

## *Editorial of the Day*

### MUSIC IN THE AIR.

[Cleveland Plain Dealer.]

We do our best to keep up with the newest wrinkles, and seldom are we caught napping as we have been in 1941.

It began a couple of weeks or so ago. Every time we went outdoors we noticed something strange. The normal rumble of the city had unnatural, nostalgic overtones. We caught ourselves going around humming "There's Music in the Air."

Then we found out—quite suddenly—that it was the automobile horns. We found it out when we were almost run down to the tune of "Merrily We Roll Along." Shortly after that a sweet voiced Klaxon warbled "The Campbells Are Coming, Hooray, Hooray!" And now the streets resound constantly to "My Darling Nellie Gray," "My Old Kentucky Home," and "What's the Matter with Father? He's All Right."

It has just come to us what this is all about. These are the same tunes we are now hearing over the radio. It's as clear as crystal—the ASCAP holds the copyright on the raucous sounds made by our old automobile horns, and somehow we were not notified.

We're going right out and get a horn that plays "Jeanie with the Light Brown Hair."

## A LINE O' TYPE OR TWO

*How to the Line, let the quips fall where they may.* Reg. U.S. Pat. Office

### A PROBLEM IN HISTORY.

Two young and ambitious historians are writing a biography of the late Ald. John [Bath House] Coughlin, and have found difficulty in determining the date on which the Bath made his debut as a troubadour with the song, "Dear Midnight of Love." When told to ask John Kelley, who wrote many ditties attributed to the Bath but not "Dear Midnight," these conscientious researchers answered, "We did and he could not remember, but referred us to you."

So we peered dimly thru the veil of dolorous years and said, "It must have been between 1901 and 1904, and the bound volumes of THE TRIBUNE'S files, which weigh about 50 pounds apiece, are available in the library, so go up to the 24th floor and wrestle with them."

But they continued to run around town asking questions, and finally came up with a date in 1899. We think that this is too early, because May De Sousa, who is supposed to have been the first singer of "Dear Midnight," made her debut in 1901, according to all the editions in "Who's Who in the Theater" that have carried an article about her. The young researchers believe that Miss De Sousa was trying to peel a few years off her own age in setting down that date, but we are confident that May, the daughter of a Chicago policeman, did not intend to gum up the evidence.

When and where did the De Sousa gal first cut loose with "Dear Midnight of Love"? And did any one sing it before her? These are questions that we toss out to the many old Chicago playgoers who read this column with their grapefruit.

* * *

"Where is the Grecian urn that John Keats immortalized in his famous ode?" we asked ourself last week. We soon discovered that an urn, decorated with a scene such as Keats described in the fourth stanza of the ode, is, or was, among the museum pieces in Holland house, London. It may not be there, or anywhere now, because Holland house has been almost completely wrecked by a German bomb.

### *SALUTE TO BADEN-POWELL.*

*[1857-1941.]*

Another expedition? One last trip?
But ere you leave—Attention! Scouts, salute!
Let us extend our warmest, firmest grip
In fond farewell. And rest assured the root
Of Peace, the love of God, the decency
You planted in ten million youthful hearts
Will ever thrive and grow that men may see
How well you knew the greatest of the arts.
You take the last long trail—uncharted, dim,
But with a smile—no Scout would lose the way;
The vast Unknown can hold no fears for him
Whose good deed helps to make a brighter day.
And ever when Scouts meet and guidons gleam
Your monument will be in each youth's dream.

Uncle Louie.

### Romance Among the Shanty Als.

Mister Linemaster: Wen the yung feller wot goes wit our oldest dauter called the uther evenin' I wuz sittin' in a corner smokin' my pipe an lookin' at the ads in a magazine, an after greetin' my wife an the gang he sez he wud like ter see me alone. I figgered it wuz a touch so I toll him the hollydays left me flatter'n a rug in a ol' peepuls home, but he sez he wuz thinkin' of luve an not munny. Why he wanted ter be alone wit me wen he wuz thinkin' of luve wuz more'n I cud unnerstan', but I finely chased the gang outa the room an axed him wot wuz on his mind. He blubbered 'round like a idiot fer a spell an then sez he wud like ter have my dauter's han'. I toll him he cud marry the gal iffin he cud support her in the manner ter witch she wuz accustomed, an after lookin' 'round the room he sez he certainly cud.

Wen I hollered fer the gang ter cum in an heer the good noose my wife wuz cryin' like a baby an our oldest dauter had her lips puckered up like she wuz a 1 gal recepshun commitee fer the returnin' Pacific fleet. I figgered the occashun called fer a toast fer the 2 happy yung folks so I got out a bottle of my fav'rite bran' of mountin dew an we wuz jist raisin' our glasses wen the smart aleck kids started dancin' 'round me an singin', "Afore long our pop will be a gran'pap!"

Shanty Al.

### How That Man Gets Around!

Charles E. Wilson is president of General Motors.
Charles E. Wilson is president of General Electric.
Charles E. Wilson is vice president of Worthington Pump.

A Looper.

### *THE FINCH AND THE LARK.*

"O, wild sweet-singing brother, come, I pray,
And dwell with me in this fine place! Look, see,
How much more pleasant is it than yon tree!
Behold how happy I am here, how gay,
With naught to do but hop and chirp and play!
Man is a friend, a master kind is he,
Who keeps me warm, who feeds and cares for me,
And asks but that I sing to him all day!"

"Nay, urge me not! It may be well for you
To be content in bondage; but I know
That if I lost the freedom of the sky,
Then would my wish for singing vanish, too.
Farewell! Aloft to sing for Man I go;
By him imprisoned must I surely die."

Gaycelle.

### Triolets for the Girl Friend.

This is no complaint, as it comes from some one who has owned and enjoyed the Line Books from the first issue of 1924 up to now. But . . . the other evening I was discussing poetry with the girl friend, and wanted to explain to her what a triolet is. Imagine my embarrassment when I opened the Line Book of 1940 and couldn't find a single sample in its pages! Mar-Marr.

*[Perfect triolets are rarer than diamonds. When imperfect, these tricky little exercises in a French verse form are merely a waste of space.]*

I think the volume of Louisiana's Annotated Statutes running from "Oysters to Women" demonstrates the maximum and minimum of volubility. Quizzicuss.

Why are wheat, corn, and cotton growing regions referred to as "belts"? Is it because it takes a lot of buckling down to raise crops successfully? Maxellus.

The argument over *lebensraum* is producing more and more dying room.

CHARLES COLLINS.

## *How to Keep Well* By Dr. Irving S. Cutter

*To the limit of space, questions pertaining to hygiene and prevention of disease will be answered in this column. Personal replies will be made to inquiries, under proper limitations, when return stamped envelope is inclosed. Dr. Cutter will not make diagnoses or prescribe for individual diseases.*

[Copyright: 1941: By The Chicago Tribune.]

### CARBON MONOXIDE POISONING.

WHENEVER fuel of any sort is burned, unless the draft is fully adequate, a poisonous gas—carbon monoxide—may be produced. Unfortunately, it possesses neither color nor odor. Hence its presence may not be suspected until marked damage to the body has occurred. In fact, death is an all too common outcome, if enough is inhaled.

It has been estimated that at least 25,000 persons lose their lives each year from this cause. According to reliable data, in New York City alone—for every seven automobile deaths there are five from carbon monoxide. In the state of Ohio, in 1936, there were 518 such accidents with 62 fatalities.

Many of these disasters happen in the home because furnaces are improperly vented. Coal stoves and hot water heaters must be snugly attached to a flue and the damper must not be closed so tightly that escaping vapor can flood the sleeping and living rooms. Communities served by natural or illuminating gas report yearly a generous number of cases of asphyxiation due to leaky pipes—particularly about cook stoves or where valves do not shut off completely. Poorly ventilated automobiles are responsible for a substantial number of victims, and we all know that it is never safe to close the garage doors while the motor of the car is running.

Why is monoxide dangerous? Whenever it is inhaled for a long time, even in low concentrations, the blood will become saturated so that it will not be able to supply oxygen to the tissues. It has been found that .01 per cent or less of the gas will not be harmful, but double this amount will occasion symptoms a few hours later.

The organs suffering the greatest injury are the brain and the heart. If there is inflammation within the skull, vision is disturbed, attacks of vertigo are frequent, and convulsions may appear. The digestive tract is involved frequently—with loss of appetite, nausea, vomiting, and pain. The nerves and the muscles fail to coördinate and walking may be troublesome. The staggering gait may resemble intoxication.

In one family which kept an open gas grate burning thruout the night, every member was affected. The year old baby was seriously ill. The father and mother developed severe headache, which passed off shortly after they reached the open air. Because every one in the household had been in robust health, no grave aftereffects ensued. Later, tests of the sleeping rooms were made with the grate ablaze and nearly .04 per cent carbon monoxide was found.

In another city a cook in a hotel—accustomed to working long hours over a range—complained that he could detect the odor of escaping gas when about his daily routine. Later he observed dizziness, nausea, difficulty in swallowing, and violent pains in the head. Here again the manifestations were traced to loosely joined connections.

It may well be that we do not pay sufficient attention to ventilation during the colder months, or give enough care to the operation of our warming and cooking machinery. Chimneys must be of ample size and unobstructed so that all noxious substances—whether from gas, oil, or coal—will be carried to the outside. Our great-grandparents didn't have this problem. They made their fireplaces and chimneys large enough to permit free exit for all fumes.

### WHISTLE WHILE YOU TALK.

F. J. writes: Is there any way in which whistling due to false teeth can be eliminated?

REPLY.

If the plates fit accurately and the facial contour is normal, the natural voice and enunciation will be preserved.

### NOT IMMUNE.

E. W. writes: Are yawns contagious?

REPLY.

Yes, very. Try it a few times in the presence of company—when all is calm and peaceful—and watch the malady spread.

### BOWED LEGS.

A. K. writes: Will wearing high heels straighten bowed legs?

REPLY.

Nothing except a major surgical procedure will straighten bones that have become bent.

## HIS ASSIGNMENT

Copyright, 1941, by The Chicago Tribune. BARRISH

## VOICE OF THE PEOPLE

*Writers should confine themselves to 200 or 300 words. Give full names and addresses. No manuscripts can be returned. Address Voice of the People, THE TRIBUNE.*

### VOTING AND FIGHTING.

Beloit, Wis., Jan. 11.—Your editorial today applauds the new plan hatched by American Legion executives to confine the military draft to boys from 18 to 21. Haven't you ignored the pertinent fact that this seemingly would make youngsters under legal voting age bear the whole brunt of conscription? What kind of democracy is it that would concentrate the compulsory military obligation on boys denied the right to have any voice in making the political decisions which produce the wars they are called on to fight?

It may be argued that boys 18 to 21 are too young to vote intelligently even if not too young to die bravely. It is obvious, on the other hand, as THE TRIBUNE has pointed out, that the most intense emotional agitation, in congress and out, for getting the United States into this war comes from people who, generally speaking, won't be out on the firing line themselves if they succeed in pushing us into full belligerency, because they are too old or because of other convenient prudential considerations.

It may be fine vicarious generosity for middle aged or elderly citizens to load the compulsory fighting burden on boys under voting age. But this distinctly was not done in the last war, and I am one member of the Legion who doubts the justice of the idea. Furthermore, I don't find anything in the record of rank and file action at recent Legion national conventions which would seem to give Legion executives a mandate to cook up a scheme limiting military conscription to unenfranchised boys. Certainly the Legion's defense resolutions adopted at its national convention in Boston last September reveal no such plan.

As a logical corollary to such legislation, shouldn't THE TRIBUNE advocate a bill to disfranchise overage war mongers?

VETERAN.

### CHILLED ON A BUS.

Chicago, Jan. 8.—For the information of the woman who rides the 51 bus every evening and insists upon opening her window wide in zero weather, a fine young woman died of pneumonia yesterday after a chill on the bus. Fresh air is fine in moderation, but why must 40 or 50 people suffer for one inconsiderate one?

ALICE STERN.

### RELUCTANTLY COMPELLED.

Chicago, Jan. 9.—Since listening to and reading the intemperate, hysterical fulminations from Washinton and New York in recent weeks, I am reluctantly compelled to agree with the quip I read the other day—"Samson used the jawbone of an ass to end a war but in modern times that weapon is used to start one."

EX GOB.

### BEHAVIOR OF A CHRISTMAS TREE.

Chicago, Jan. 9.—On Dec. 22 we put up our Christmas tree in a common stand filled with water. Yesterday we noticed that our tree is sprouting. Every branch is getting a sort of bud of new needles. Has this happened before?

HELEN DASING.

### HE WANTS TO SIGN.

Chicago, Jan. 8.—Your Voice of the People column this morning printed a short note from A. M. S. telling of a petition to keep out of war. Where are these petitions obtainable?

H. R.

### 1941 WILL REWARD FIGHTERS.

Chicago, Jan. 7.—One of THE TRIBUNE'S greatest of recent editorials appeared in the issue of Jan. 2, 1941. Its headline reads: "1941 Will Reward Fighters."

As I understand The Tribune's diagnosis, Chicago is suffering from community colitis, native pellagra, the sleeping sickness of remote control, and a 50 per cent shortage in intestinal yardage.

It required courage to tell the truth because some of us can't take it and because it hurts civic ego and panics private pockets. Some critics will not like it. Some will say that THE TRIBUNE is a "common scold" and has publicly washed a lot of civic underwear.

Our organized civic and commercial efforts have slumped because our old time leaders are dead or dormant, and our local statesmen lack all the vitamins from A to Z.

Time was when our giants in commerce and industry ganged up in organized crusades for trade and good will they broadcast Chicago's good name and built commerce at home and abroad. They repeatedly visited every section of the country, each delegate paying his own way, and each representing his city as a whole, and not as a booster of his own line of business. Also, and incidentally, they cleaned up a typical crime wave and solved the perennial traction problem in a stride by simple, direct big business methods.

Time was when Chicago killed its own snakes, raked its own leaves, financed local improvements without federal aid, and managed to prosper. For five straight years before world war No. 1 we averaged a million dollars per day in building permits—not counting public works and without FHA projects or the beneficent charity of Harold [WPA] Ickes. There were no blighted areas then. Never before the present era have we torn down skyscrapers to save taxes. Higher taxes have destroyed or decimated real estate values, especially downtown and in the best residential districts. We can harvest wild hay in fertile spots on State street if this sort of business recovery keeps up.

All true friends of Chicago will welcome The Tribune's call to arms. There is ever a fighting minority of congenital Americans in Chicago, born of militant spirit and pioneer background. The fighters can win again in 1941 as they did in 1921.

BUNKER HILL.

### NEGROES IN DEFENSE INDUSTRIES.

Chicago, Dec. 29.—On behalf of more than 300 Negro Baptist pastors and some 125,000 members of Negro Baptist churches in Chicago we wish to express our appreciation for your editorial "Negroes in Defense Industries."

H. M. SMITH.

### A LESSON FROM FRANCE.

Chicago, Jan. 9.—This nation should profit by the experience of France and institute a war blame tribunal to punish those prominent and unduly influential persons who are actively endeavoring to involve the United States in a costly and disastrous war for which we are sadly unprepared. A small step toward the prevention of such a catastrophe would be far better than volumes of excuses, alibis, and disgustingly inadequate explanations after it is all over.

POTENTIAL CANNON FODDER.

### THEY BOB UP.

Fond du Lac, Wis., Jan. 8.—The people of Indiana reject Rubber Stamp Minton. Mr. Roosevelt appoints him as an adviser. The people of Wisconsin reject Rubber Stamp Duffy. Mr. Roosevelt appoints him a judge; and many more. The moral of the story is don't defeat a New Dealer, because you'll have to support him anyway.

R. H. P.

### VACANCIES IN THE BAND.

Chicago, Dec. 29.—There are vacancies for clarinets and French horns in the 122d F. A. band. Rehearsals are held at the armory, 234 E. Chicago avenue, on Friday nights. The band expects to leave for Tennessee in February for a year's active service.

HASKELL W. HARR,
Warrant Officer, 122d F. A.

## FRIEND OF THE PEOPLE

*Letters to this department must be signed with names and addresses of writers.*

### CHILD LABOR LAW.

Oak Park, Ill., Jan. 9.—[Legal Friend of the People.]—1. I would like very much to have the facts of the child labor law in reference to selling things. Is it illegal for boys or girls to sell something for [2] prize or [3] gift and money also [4] at Christmas time, only for a week, if they pay for their merchandise before they get it? Anything you have about this law I would be very interested in having.

F. D.

1. Illinois Revised Statutes, Chap. 48, Sec. 17 is worded as follows: "No minor under the age of 14 years shall be employed, permitted or suffered to work at any gainful occupation in, for or in connection with, any theater, concert hall, or place of amusement, or any mercantile institution, store, office, hotel, laundry, manufacturing establishment, mill, canner, factory, or workshop therefor within the state."

Apparently this would not apply to your facts.

2, 3, and 4. These elements would not be enough if otherwise illegal.

TRIBUNE LAW DEPARTMENT.

## *Test Your Horse Sense*

BY DR. GEORGE W. CRANE.

**Select the answers which you consider best. The last problem counts five points. Then look for the correct answers on page 25.**

1. If you were to spill ink on your white shoes, which of the following would be most effective in removing the stain?
   **Ammonia Soap and Water Turpentine Gasoline.**
2. The state producing the most fur-bearing animals is **Minnesota Louisiana Florida Iowa.**
3. Which of the following is sometimes referred to as the "poor man's rabbit?" **Coon Corn Cabbage Cheese.**
4. The original draft of the constitution of the United States is kept in **Boston Philadelphia Washington Fort Knox.**
5. Which one of the following is not a mammal?
   **Whale Bat Goat Lizard.**
6. Most of you will recall the nickname Silent Cal which was given to the late President Coolidge. But many other Presidents likewise were popularly known under various nicknames. You deserve one point for each correct matching of the following Presidents with their correct nicknames:

| | |
|---|---|
| [a] Thomas Jefferson | [v] Sage of Monticello |
| [b] Martin Van Buren | [w] Sir Veto |
| [c] Zachary Taylor | [x] Little Magician |
| [d] Andrew Johnson | [y] Prosperity's Advance Agent |
| [e] William McKinley | [z] Rough and Ready |

**Score yourself as follows: 0-2, poor; 3-6, average; 7-8, superior; 9-10, very superior. [Note—the last question counts five points.]**

[Copyright: 1941: By The Chicago Tribune.]

## *TROPHY ROOM OF 1941*

[Punch (Copyright).]

# SEIZE CONSTABLE AND 2 IN WHISKY TRUCK HIJACKING

## Police Officer Admits Raid and Kidnaping.

A St. Joseph county, Indiana, constable and two companions were locked up in the county jail in South Bend last night as members of a hijacking gang who kidnaped two truck drivers Jan. 4 in southeastern Indiana and stole 400 cases of whisky valued at $5,000.

Herbert W. Clements.

The constable is Herbert W. Clements, who a year ago was accused of operating a speed trap in German township in St. Joseph county. Held with him are Chester Manis, 23 years old, and his brother, Harry, 21, who are employed as drivers in a trucking business operated by Clements. The three were arrested yesterday thru a trap planned by Sheriff Steve Molnar of St. Joseph county and his deputies.

**Constable Accuses Brothers.**

Molnar said Clements admitted his part and named his employés as the two who helped him kidnap the truck drivers—Damon Coffee and Charles Moore, both of Evansville. Coffee was stopped near Versailles, in Ripley county, as he was driving the load of liquor up a steep hill. Moore, who was driving another truck close behind him with a load of merchandise, also was stopped.

The two drivers were bound, blindfolded, and placed in an automobile driven by one of the hijackers. The two other hijackers drove off with the trucks, and the third bandit followed in the car. The merchandise truck was abandoned in Osgood, five miles away. The liquor truck was driven to near New Carlisle—215 miles from Versailles—and unloaded. The hijackers then locked Coffee and Moore in the back of the truck.

**Traced by Color of Car.**

The two drivers attracted the attention of another trucker, who released them after Coffee poked a set of extra keys thru a slit in the door of the truck.

Sheriff Molnar learned that a man with a maroon colored car—the same color as the hijackers' car—was trying to sell liquor at a low price in St. Joseph county. He obtained the license number of the car, and it was traced to Clements.

Molnar and his deputies hid near Clements' home, a mile east of South Bend. Early yesterday they saw Clements and Chester Manis load several cases of liquor on a trailer, and seized them while they were driving down the highway. Harry Manis was arrested when he appeared later at Clements' home.

Molnar said 345 cases of the whisky were recovered, some in Clements' home. He said the three would be questioned about other hijackings in Indiana.

## *$1,500,000 WPA BUILDING SAGS ON FOUNDATIONS*

New York, Jan. 13 [Special].—The $1,500,000 administration building built by the WPA at the New York Municipal airport at North Beach, Queens, has sagged so badly on its foundations that the city administration today found it necessary to conduct a tour to refute reports that the lavish structure is all but coming apart at the seams.

This is the latest of a series of revelations concerning defects at the huge airfield which cost American taxpayers in the neighborhood of $50,000,000. Other complaints have found fault with the macadam runways, and a special congressional committee reported the huge project was started "without assembling of necessary technical and supervisory personnel."

It was estimated today that it will cost at least $15,000 to correct the conditions that have caused the administration building to settle unevenly.

## *FARMERS FIGHT MILK INSPECTION FEE PLAN OF CITY*

Representatives of the 16,000 dairy farmers in the Chicago milk shed yesterday planned an attack on the city council's proposed ordinance to shift the $400,000 annual cost of dairy inspections from the taxpayers to the producers. The council will hold a public hearing on the measure tomorrow.

The bill provides that for each 100 pounds of milk [46.5 quarts] produced, dairy farms would pay a fee of 1¼ cents; country receiving plants, ¼ cent, and city pasturization plants, ½ cent. Milk companies would pay an annual fee of $5 for each truck or wagon, and independent vendors would be assessed $15 per year.

## *Tinner Critically Stabbed When He Battles Bandits*

Frank Kowalski, 44 years old, a tinner, was stabbed several times in the back and head early today when he fought with two colored bandits who took $2.50 from him near his home at 2258 Adams street. He was taken to the county hospital in critical condition.

Come with the crowds for that late snack or restful cocktail! Our doors never close.

Ricketts CLARK AT DIVERSEY


# *Research Expert Tells of Need for Increased Lake Diversion*

Need for greater diversion of water from Lake Michigan into the Illinois waterway was stressed yesterday by Dr. Floyd H. Mohlman, director of laboratories for the Chicago sanitary district. He testified before Monte M. Lemann, special master in chancery for the United States Supreme court, who is hearing evidence on the plea of Illinois for a two year temporary increase in the rate of diversion.

Dr. F. H. Mohlman.

Concluding a report on the recently completed 10 day experiment in flushing the waterway and cleaning out an estimated million cubic yards of malodorous sludge in Brandon pool, at the edge of the Joliet city limits, Dr. Mohlman said, "I don't see how conditions can be bettered unless there is an increase in the present flow of 1,500 cubic feet per second."

**Foresees Greater Need.**

"The need for relief of sludge conditions at Brandon pool is going to be as great—and possibly greater—this year as last. The only way to make an improvement is to raise the present rate as requested in the state's petition."

The lower rate, cut from 5,000 cubic feet per second, was put into effect Jan. 1, 1939, by the Supreme court on the plea of other lake states. The sanitary district's southwest sewage treatment plant was not then completed and in the early months of 1939 sediment piled up in the canal. Subsequently the plant was put into operation, but the reduced flow failed to carry out the waste, causing offensive odors and health hazards.

In his report, Dr. Mohlman noted that the concentration of oxygen in the pool water was increased considerably when the rate of flow was raised to 10,000 cubic feet per second during the 10 day test.

**Deposits Are Computed.**

Tests for suspended solids, to show the amount of sludge carried along in the current, disclosed that 27,067 tons passed the Cass street bridge, near Brandon pool. Altho most of this was deposited in the pool, 7,512 tons passed thru the pool, whereas only 800 tons would have passed thru with the normal rate of diversion, Dr. Mohlman said.

Altho the increased velocity of water flow failed to flush the sludge laden Brandon pool, Dr. Mohlman reported that about 94 times as much organic sludge was carried out of the pool as would be normally transported in a dry weather winter day with 1,500 cubic feet per second diversion.

## *OFFICERS PLEDGE CO-OPERATION ON BACK TAX PLAN*

### *Some Board Members Oppose Job Boost.*

County Treasurer John Toman and Sheriff Thomas J. O'Brien announced yesterday they would coöperate with other county officials and the county board in making effective the proposed special bureau for the collection of back taxes.

Judges of the Circuit court, who set the number of employés in county fee offices, refused last week to authorize the new bureau. Circuit Judge Harry M. Fisher said Sunday, however, that the judges might reconsider the plan if county officials would give assurance the proposal was not just an empty gesture. Judge Walter J. La Buy, chairman of the judges' committee on help, said the question could be reopened if the county board favored the bureau.

**Oppose Employment of New Staff.**

Several county commissioners asserted, however, they were opposed to adding the 42 additional employés who would operate the bureau. They said Toman should be able to collect back taxes with the facilities of his present staff.

The commissioners were to hold their first meeting on the 1941 budget yesterday, but postponed the session until today because the four Republican members of the board were attending the inauguration of state officials in Springfield.

"We have budget requests from department heads totaling 23 million dollars, without the tax bureau, and our revenues are estimated at 5½ millions below that," said Commissioner Dan Ryan, acting chairman of the county board finance committee. "In view of this deficiency, which will require cuts in many departments, the treasurer ought to use his present staff to collect taxes."

**1941 Requests Analyzed.**

An analysis of the requests from department heads for 1941 appropriations was given out by County Controler Michael J. Flynn. The budget of $23,099,000 is only $6,000 less than last year's record budget, which included more than one million dollars for election expenses.

Some of the departmental increases requested, compared with actual appropriations for 1940, are shown in the following table:

| | 1941: requested. | 1940 appropriation. |
|---|---|---|
| Juvenile court | $2,323,904 | $2,279,088 |
| Juvenile Detention home | 375,094 | 346,206 |
| Bureau Public Welfare | 960,197 | 905,122 |
| County hospital | 4,934,711 | 4,545,643 |
| Oak Forest Institutions | 1,401,970 | 1,280,251 |
| Sheriff's office | 1,072,910 | 1,053,690 |
| Clerk Superior Court | 243,273 | 222,944 |
| County Assessor | 977,864 | 920,700 |
| Zoning board | 35,680 | 11,960 |
| Civil Service commission | 103,680 | 61,012 |

Department heads requested $23,205,460 last year and were granted $22,170,961 when the 1940 budget was adopted.

## *TEACHER FACING RAPE CHARGE IS FOUND INSANE*

Samuel R. H. Reed, 53 years old, colored, discharged Phillips elementary school teacher, was declared insane yesterday by a jury in Judge Joseph A. Graber's Criminal court and sentenced to the Illinois Security hospital at Menard. Reed faced a charge of statutory rape, as well as charges of being the father of an illegitimate child and contributing to the delinquency of a 15 year old colored girl. Dr. Harry R. Hoffman, head of the Cook county behavior clinic, testified that Reed suffered from a brain disease induced by syphilis.


MARSHALL FIELD & COMPANY

*In larger sizes:*

A glimpse of gay color under a slimming bolero

$19.95

Blues and white and soft magenta—a lovely, lively print tops this sheer bolero dress of black or navy rayon crepe. Smart under your Winter furs—and an ideal suit for Spring. You'll like the tiny print scrolls on the hip-slimming bolero, the graceful skirt, the sparkling clip at the V of the neck. Sizes 42½ to 52½. One of a group of smart styles in larger sizes.

*Woman's Dress Shop—Sixth Floor, South, State*
*Also in Evanston and Oak Park*


# ILLINOIS TECH TELLS 3 MILLION EXPANSION PLAN

## Six Blocks Acquired for South Side Campus.

BY THE REV. JOHN EVANS.

Inauguration of a 3 million dollar development program by the Illinois Institute of Technology on the old Armour Institute of Technology site at 33d and Federal streets was announced yesterday at a meeting of 100 civic and industrial leaders in the Chicago club. Illinois Tech, now called the largest engineering school in the country because of its 7,000 students, was formed last July when Lewis institute of arts and sciences was merged with Armour institute.

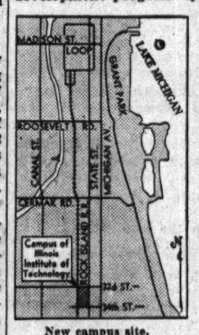


New campus site.

The announcement of the new program was made by Dr. Henry T. Heald, president of the Illinois institute, and James D. Cunningham, chairman of the institute board. They revealed that during the last two years six blocks of properties between 32d and 34th streets and State street and the Rock Island railroad tracks have been acquired.

**Cites Engineering Demand.**

Wilfred Sykes of the Inland Steel company, chairman of the institute's board committee on policy, told the meeting Chicago's continued industrial development makes it necessary for the city to have a great engineering school.

"Over 20,000 engineers are employed in the Chicago industrial area," Sykes said. "The increase in the rate of employment of engineers in Chicago exceeds that of any other city in the United States, and the number of engineers in Chicago in comparison to the total number of industrial workers exceeds that of any other city."

**Single Campus, Ultimate Aim.**

Dr. Heald said the institute's expansion program, already under way, will provide for 2,500 full time day students on the new campus and 4,500 night and part time students. He added that the long range plan envisions a single campus equipped for the students of both the Armour engineering schools and the Lewis institute of arts and sciences, now widely scattered over the city. Lewis institute will continue at its present location, 1951 Madison street, until the new campus is completed, he said.

The institute president displayed stereopticon slides and motion pictures showing how cramped are present institute buildings, and how the newly acquired campus properties constitute a major slum clearance project for the near South side.

**SIX HANDBOOK OPERATORS FINED.**

Six handbook operators paid fines of $5 and cost of $8.50 each yesterday following arraignment before Judge John T. Zuris in South State street court.


MARSHALL FIELD & COMPANY

*Clearance!*

LARGE REDUCTIONS

ON MANY ITEMS OF WOMEN'S FALL AND WINTER APPAREL ON OUR SIXTH FLOOR

*Dresses, $5 to $17*

*Suits, $17 to $62*

*Evening Clothes, $8 to $27*

*Fur-trimmed Coats, $37 to $87*

*Maternity Dresses, $8 to $17*

*Sweaters, $4*

*Sport Coats, $15 to $22*

*Sport Dresses, $11 to $17*

*French Room Dresses, $17 to $22*

*Blouses, $1.75 to $4.75*

ON SHOES FROM OUR FIFTH FLOOR

*700 pairs of Young Moderns at $4.75*

*850 pairs of Staccatoes at $4.75*

*Boudoir and Play Shoes at $2.95*


## *Test Your Facts*

Below each of the following questions are listed three answers. Make your choice, turn to page 25 in the Want Ad section for the correct answers, and mark your score:

1. Where are isobars seen? [a] In a steel mill. [b] In a zoo. [c] On a weather map.
2. Who is the speaker of the new house of representatives? [a] Joseph W. Martin Jr. [b] John W. McCormack, [c] Sam Rayburn.
3. In what book of the Bible is the shortest verse? [a] Matthew. [b] John. [c] Ruth.
4. What is a Spanish caudillo? [a] Bull fighter. [b] Commander. [c] Shawl.

## *MYSTERY KNIFER STABS WOMAN IN BACK, AND FLEES*

Miss Lillian Lally, an Englishwoman, who recently returned to Chicago from London, was stabbed in the back last night in front of her home at 1124 Farwell avenue.

Miss Lally told police she was about to enter the vestibule of the building when an unidentified man stepped from behind the hedge, plunged a knife into her back, and fled. Her brother-in-law and her sister, Mr. and Mrs. Bernard Regan, with whom she lives, ran to her aid when they heard her scream. Regan is an elevated company employé.

Miss Lally, who is 33 years old, received first aid from Dr. W. E. Keesey, 6205 Broadway, and was removed to the Illinois Masonic hospital. Examination showed that the weapon, a rusty pocket knife with a 2½ inch blade, had penetrated a half inch. Her fur coat is said to have saved her from a deeper wound. Miss Lally said she knows only a few people in Chicago and has no enemies. Police could not explain the attack.

## *Klarkowski Transferred to Criminal Court Bench*

Circuit Judge Stanley J. Klarkowski yesterday was transferred to the Criminal court bench by the Circuit court's executive committee, acting on the request of Chief Justice James F. Fardy of the Criminal branch. Judge Klarkowski fills a vacancy existing in Criminal court since September. Judge William V. Brothers, head of the Circuit court chancery division, will hear the motions now pending on Judge Klarkowski's docket in that court.


Washington

3 AMERICAN FLAGSHIPS DAILY

*Through Service • No Change of Planes*

★ Flagships depart for the Capital at 9 am, 2:10 pm and 5:15 pm. The latter is a one-stop service—4 hours 20 minutes. Returning Flagships leave Washington at convenient times. $36.00 one way. $64.80 round trip. For reservations call your Travel Agent or PORtsmouth 7000. Ticket Office: Palmer House Arcade.

CINCINNATI
3 *Flights Daily*
•
$16.00 One Way
$28.80 Round Trip

AMERICAN AIRLINES *Inc.*
ROUTE OF THE FLAGSHIPS


**Because The Chicago Tribune is not under financial or political obligation to anyone, Tribune correspondents in Washington and thruout the world report the news, completely, in true perspective and without compromise.**


MARSHALL FIELD & COMPANY

. . . Wear candid, carefree colors and shine under any sun!

1. Don't miss this one! You'll practically live in it. Bright multicolors on black or white rayon jersey; Elastex belt; 12 to 20. **$16.95**

2. Sheer and smart tucked wool; gold metal "mounty" hat buttons; aqua. Winter white, pink, maize, blue; 12 to 20. **$22.95**

3. Small white sombreros on luggage, porcelain blue or navy rayon crepe. Echo of white at the pockets; 12 to 20. **$22.95**

*Sports Room*
*Sixth Floor, Middle Wabash*
*Also in Evanston and Oak Park*

GEORGIA PEACH

in our ultra-sheer Trilby hose

$1.35

Southern accent for pastels and darker shades

Bahama bound, you'll pack Trilby two-threads in this newest sultry shade . . . ripe and rosy as a Georgia peach. Yankee belles will wear it North to ignite black and navy . . . wear it South with waltz frocks on star-filled Southern nights. Let us show you this newest stocking shade, one from our palette of sunny shades for wear North or South.

*First Floor, South, State*
*Also Evanston, Oak Park, Lake Forest*

**SKIPPER**

**Listless, dull-eyed—*Skipper perked up in no time on nutritionally balanced diet!***

● "When we got Skipper, our wire-haired fox terrier," says Mrs. F. M. Masterson of Chicago, "he was a pretty sad-looking pup. He was listless, dull-eyed . . . wouldn't play and had no interest in anything. And he hardly ate. Then, someone told us about Pard, and we tried a Pard diet. Almost immediately Skipper started perking up. Soon he was the liveliest, healthiest puppy you ever saw. Since then, his only food has been Pard—and he hasn't had a single sick day."

Like Mrs. Masterson—hundreds of dog owners have cleared up listlessness, loss of appetite, and many other common diet-caused ailments by switching their pets to nutritionally balanced Pard. And Pard helps protect *against* these ailments, too!

For sound dog health and abundant pep—put your dog on Pard now! Recommended by leading veterinarians—Pard is available at your local dealer's.

**PARD** SWIFT'S NUTRITIONALLY BALANCED DOG FOOD

© King Features Syndicate, Inc., All Rights Reserved.

**MOTHER** give **YOUR child** same expert care used when

**QUINTUPLETS CATCH COLD**

At the first sign of a chest cold—the Quintuplets' throats and chests are rubbed with Children's *Mild* Musterole—a product made to promptly relieve the DISTRESS of children's colds and resulting bronchial and croupy coughs.

Relief usually comes quickly because Musterole is MORE than an ordinary "salve." It helps break up local congestion. As Musterole is used on the Quints you may be sure you are using just about the BEST product made. Also in Regular and Extra Strength for those preferring a stronger product.

CHILDREN'S **MUSTEROLE** MILD



[ADVERTISMENT]

**KIDNEY TROUBLE**

**Stop Getting Up Nights**

To harmlessly flush poisons and acid from kidneys and relieve irritations of bladder so that you can stop "getting up nights" get a 35 cent package of Gold Medal Haarlem Oil Capsules and take as directed. Other symptoms of kidney and bladder weaknesses may be scant, burning or smarting passage—backache—leg cramps—puffy eyes. Get original GOLD MEDAL. Refuse a substitute.



RESORTS AND TRAVEL.

FLORIDA.

**A Correction**

We recently advertised, "Florida Tours, 11-16 days, Streamliners or Pullman.....$112"

We should have made it clear, the rate of $112 did not apply in Pullmans, the Pullman rate being higher.

We greatly regret this error.

**Cartan Travel Bureau, Inc.**

Send for Beautifully Illustrated brochure.
Peter Nordyke, General Manager
The VERSAILLES, Miami Beach

FREE New Book illustrated in natural color photographs, with data on attractions, climate, etc. CHAMBER OF COMMERCE MIAMI BEACH

THE ATLANTIS—Magnificent modern hotel on The Ocean Promenade at 27th St. Private Beach and Cabana Colony. Highest standards of cuisine and service. Popular Balkan Room. Brochures.

Ocean Travel.

*Matson Line to Hawaii NEW ZEALAND-AUSTRALIA

The glorious South Sea pageant . . . sponsored by luxurious Matson liners. Sailings every few days from California. 250 North Michigan Avenue, Chicago, RANdolph 8344

S.S. LURLINE • S.S. MARIPOSA • S.S. MONTEREY • S.S. MATSONIA

BRAZIL URUGUAY ARGENTINA
Via the GOOD NEIGHBOR FLEET
Fortnightly Sailings from New York
MOORE-McCORMACK LINES, Inc. Ran. 6840



**Lost Bale of Leather—**

ten used shop trucks—job for a woman double bass player—30-inch sheet metal roller—37,000 acre Arizona cattle ranch with stock and equipment in trade for income property in Chicago—Tennessee walking horse—advertiser who wants an I. C. C. permit for farm implements, twine and repairs from Illinois to Nebraska—these were subjects of want ads in yesterday's Tribune want ad section.

If you are looking for new opportunities to buy, sell, rent and trade, follow the want ads in the Tribune every day.


# RIVERS PARDONS 2 RICH GEORGIA HOLDUP KILLERS

## Governor Acts on Eve of His Retirement.

Atlanta, Ga., Jan. 13 (AP).—Gov. E. D. Rivers closed the record on a college boy "thrill" killing today by pardoning Richard Gray Gallogly and George Harsh, sentenced to life imprisonment in 1928.

Harsh has been free on parole since Thanksgiving, but today's action brought Gallogly his first legal liberty since his arrest in the autumn of 1928 shortly after Drug Clerk Willard Smith was shot to death in a holdup.

In the trials, the state sought to show that the two young Oglethorpe university students—Gallogly then was 18 years old, Harsh 21—killed in climax to a series of crimes committed not for money, but for excitement after ordinary college pranks had palled. Gallogly is a member of a wealthy family long prominent in Atlanta business and society, while Harsh's parents were a wealthy Milwaukee couple.

**Governor Leaves Office Today.**

Rivers, who leaves office tomorrow, announced his decision to an applauding crowd that jammed the executive chambers. When he opened the hearing, Rivers read into the record a lengthy attack on James M. Cox, former governor of Ohio and present owner of the Atlanta Journal which has been conducting an editorial campaign against the executive's pardoning practices.

Last Friday Rivers announced he would consider a new appeal by Gallogly—from whose family Cox bought the Journal in 1939—only if the newspaper would publish affidavits from members of the prisoner's family and officials of the Journal saying no fee was involved in the governor's action.

The Journal printed the requested affidavits on its front page Saturday, but along with them was an editorial signed by Cox, renewing attacks on River's pardoning policies.

**Two Juries Disagreed.**

Gov. Rivers pointed out two juries failed to convict Gallogly. He recalled the state prison commission in 1936 recommended clemency which Eugene Talmadge, then governor, refused, and said Gallogly did not fire the fatal shots. Rivers declared Harsh's recent parole affected Gallogly's plea and said he felt Gallogly was "not any more guilty than Harsh."

Harsh was convicted and sentenced to death for the slaying. Gallogly was tried twice, but mistrials resulted. Later, Gallogly pleaded guilty and was given a life sentence. At a clemency hearing in 1939 Gallogly said he pleaded guilty to save Harsh from the electric chair. In a letter read at that hearing by Solicitor General John Boykin, Harsh denied the assertion. Harsh was given life imprisonment, the same penalty given Gallogly.

## *A. F. L. SEES JOB GAINS; AGREES TO RELIEF CUTS*

Washington, D. C., Jan. 13 (AP).—Congress learned today that the American Federation of Labor estimating current unemployment at 8,000,000, is willing to have relief appropriations reduced in view of quickening defense hiring but would insist on "adequate provision for those unable to find jobs in industry."

The estimate indicated the A. F. of L.'s belief that unemployment has declined about 20 per cent in the last 12 months.

*[The census bureau reported Jan. 6 that data compiled during the decennial census last spring showed 5,110,270 persons had neither public nor private jobs. At the same time Secretary of Labor Frances Perkins estimated that employment increased 1,100,000 from November, 1939, to November, 1940, and that the defense program would open up jobs for 5,000,000 to 6,000,000 during the next 18 months.]*

The A. F. of L.'s newest estimate was contained in its legislative recommendations to congress, made public yesterday.

## *SEIZE 2 PAROLE VIOLATORS FOR QUIZ IN HOLDUPS*

Marquette police said last night they expected to solve several west side holdups as a result of the arrest of two parole violators. The two are Stanley Tryanowski, 22 years old, 2632 Cermak road, and John Ross, 22, of 2944 Michigan avenue.

Police said Tryanowski was paroled last May after serving seven years in Pontiac for robbery. Ross was paroled from Pontiac three months ago after serving five years for burglary. Both were listed as parole violators for failure to report to parole authorities.

They were arrested yesterday by Sergt. Roger O'Dea and his squad at Fairfield avenue and 21st street.


[ADVERTISMENT]

**YOU'LL ALWAYS BE CONSTIPATED UNLESS—**

You correct faulty living habits—unless liver bile flows freely *every day* into your intestines to help digest fatty foods and guard against constipation.

SO USE COMMON SENSE! Drink more water, eat more fruit and vegetables. And if assistance is needed, take Dr. Edwards' Olive Tablets. They not only assure *gentle yet thorough* bowel movements but ALSO stimulate liver bile to help digest fatty foods.

Olive Tablets, being *purely vegetable*, are wonderful! Used successfully for over 20 years by Dr. F. M. Edwards in treating patients for constipation and sluggish liver bile, today Olive Tablets are justly FIRST choice of thousands of grateful users. Test their goodness TONIGHT! 15¢, 30¢, 60¢. All druggists.


## *Georgia Murderer Is Pardoned*

*(Story in adjoining column.)*

Richard Gray Gallogly kissing mother after he was pardoned yesterday by Georgia's governor, E. D. Rivers. At left is his wife, whom Gallogly married while in prison. [Associated Press Wirephoto.]

## *GIRL, 3, IS KILLED BY CAR AS SHE RUNS IN STREET*

Judith McClanahan, 3 years old, 1440 Thorndale avenue, was injured fatally yesterday when she ran into the street near her home and was struck by the automobile of Dr. George F. Glaser, 3172 Pine Grove avenue.

The girl, only child of Mrs. Mary M. McClanahan, died in Edgewater hospital. Dr. Glaser told police she appeared suddenly from between two parked cars and that he was unable to stop in time to avoid the accident.

Charles Eaton, 82, who was homeless, died in Illinois Central hospital soon after being struck by a car driven by William McLaury of Antwerp, O. The accident occurred in Jackson park near the midway.

Eldred Watters, 33, of 6415 Kimbark avenue, died in Chicago Memorial hospital of injuries suffered Jan. 6 when the truck in which he was riding overturned near Bryan, O.

William Jones, 54, colored, 318 East 38th street, a WPA watchman, was killed when struck at Kilpatrick avenue and Irving Park road by a car driven by Gale Best, 4938 Berenice avenue.

Up to 4 p. m. yesterday 41 persons had been killed in traffic accidents in Cook county since Jan. 1. Of these 29 died in Chicago, where 785 were injured during the same period.

## *THREE MOTORISTS GET JAIL TERMS FOR TIPSY DRIVING*

Three motorists charged with driving while intoxicated were sentenced by Judge Leon Edelman in Safety court yesterday. They are Thure Johnson, 48 years old, 9237 South 54th avenue, Oak Lawn, 10 days in the Bridewell and year's loss of driving privileges; John H. Clark, 31, colored, of 5408 South Michigan avenue, 10 days in the County jail and one year's suspension, and James Yearby, 25, colored, of 431 Bowen avenue, 30 days in the Bridewell and a year's suspension.

# GUARD WORKERS AFTER RIOT OF C. I. O. PICKETS

## 5 Policemen Injured; 20 Strikers Arrested.

Saginaw, Mich., Jan. 13 [Special].—Four hundred night shift employés of the Wilcox-Rich division of the Eaton Manufacturing company went to work at 4 p. m. today under protection of state police after a morning clash between workers and C. I. O. pickets which resulted in injury of five policemen and two strikers.

By night police and state troopers had arrested 20 pickets on rioting charges and said they would obtain felony warrants against every man who could be identified as having taken part in the disorder.

**Governor Takes Action.**

In Lansing, Gov. Murray D. Van Wagoner announced he had authorized use of as many state troopers as necessary to protect the Saginaw plant and those who wanted to work. He also called a conference in Detroit with R. J. Thomas, president of the C. I. O. United Auto Workers, and a spokesman for the Eaton company.

The Wilcox-Rich plant is engaged in filling national defense orders for automotive valves, valve seats, and piston rings. Three hundred C. I. O. auto workers walked out last Nov. 13 over a dispute with the A. F. of L. auto workers over a closed shop contract.

Hearing on a petition for a plant election was conducted two weeks ago after an agreement between the C. I. O. and the Eaton company for suspension of the strike. The company agreed to take the strikers back pending a labor board decision.

**Walkout in Detroit.**

Until this morning those who cared to work were not molested. Picketing was ordered after C. I. O. leaders charged that the company had not kept its word to reëmploy all those who went out Nov. 13. The strike order for this morning also included the Eaton company's Detroit plant, and several hundred employés walked out there this afternoon without disorder.

Patrolman Milan V. Plavsic was the only person requiring more than first aid treatment as a result of this morning's brief scuffle. He remained in a hospital tonight for treatment of cuts on his head.

In Cleveland, O., J. O. Eaton, chairman of the parent company, said the dispute was caused by factional bitterness between the C. I. O. and A. F. of L. for control of plant employés in Saginaw.


**Fifth Columnists!!**

Can't "sell out" the Alabam. It's sold out every night. Have the time of your life in Chicago's oldest, gayest nitery. Excitement from 5 P. M. till closing.

• 4 BIG SHOWS
• 2 ORCHESTRAS
9 course Chicken, Steak, Lobster dinner with bottle Renault Champagne or Sparkling Burgundy. $1.50 served to 11 P.M.

NEVER A MINIMUM OR COVER CHARGE

**CLUB ALABAM**
747 RUSH ST. DEL. 0808



**BETTER ENGLISH**
is a unique, nationally famous course.
**PERSONAL PROFICIENCY**
is a new, delightful, advanced course.
**PUBLIC SPEAKING**
is truly practical. It gets results!
**VOICE AND DICTION**
will improve your voice, enhance your charm, and enrich your personality.
Enroll Now—Write or Call
**J. MANLEY PHELPS**
185 N. Wabash Ave. Central 2620



**THE ST. MORITZ *is always in Season***

With the St. Moritz as a background, the winter season in New York takes on an especial charm. The gay Cafe de la Paix and Rumpelmayer's, the custom-built service and fine rooms make it one of New York's most unusual hotels.

RATES
*from $4 single; $6 double. Suites from $8. Moderate monthly rentals requiring no lease.*

**ST. MORITZ ON-THE-PARK**
50 CENTRAL PARK SOUTH, NEW YORK Director: S. Gregory Taylor

**LOST**

TRADE MARK

Lost—a cough due to a cold—thanks to the soothing action of Smith Brothers Cough Drops. Two kinds: Black or Menthol—only 5¢.

**Smith Bros. Cough Drops are the only drops containing VITAMIN A**

Vitamin A (Carotene) raises the resistance of mucous membranes of nose and throat to cold infections, when lack of resistance is due to Vitamin A deficiency.



**ADVERTISE IN THE CHICAGO TRIBUNE**



*HISTORY MAKING!*

**1¢ SALE**

**to win more friends for *Parkay***

**the new MARGARINE by KRAFT that tastes so good!**

You get this one pound package for only 1 penny
SPECIAL INTRODUCTORY 1¢ Sale!
This pound package of Parkay Margarine for
1¢
WHEN YOU BUY ONE POUND AT THE REGULAR PRICE
...when you buy this one pound package at regular low price
Parkay
OLEOMARGARINE
made by KRAFT
NET WEIGHT ONE POUND
Parkay
THE DELICIOUS VEGETABLE
OLEOMARGARINE
KRAFT CHEESE COMPANY · MANUFACTURER · CHICAGO, ILLINOIS

Never before; to our knowledge; has such a sensational value-offer been made on any margarine!

Now ::: for a limited time ::: you can get *two pounds* of Parkay ::: the new margarine that has pleased housewives everywhere with its appetizing; delicate flavor ::: *for a penny more than the price of one pound!*

Kraft makes this remarkable offer simply to win thousands of new friends for Parkay—a quality margarine made from choice American farm products in Kraft's new spic-and-span air-conditioned plant.

So hurry to your food dealer's: Buy one pound of Parkay at the regular low price ::: and get a second delicious pound for just one penny!

*Valuable Coupons*—are included with every package of Parkay—save them!

**To discover how truly good Parkay Margarine is—use Parkay in these 3 ways . . .**

*As an appetizing spread for bread.* So pleasing is Parkay's delicate flavor that it's also grand on toast, hot biscuits and muffins. This, you'll agree, is a *real test* for any margarine! Heat brings out the true goodness of Parkay's quality ingredients.

*As a flavor shortening in baking.* Instead of using a tasteless, bland fat for pies, cakes and cookies—use Parkay. Parkay is an economical *flavor shortening.* It adds its own delicious flavor to the foods you bake with it—makes them taste better.

*For all pan-frying.* Drop Parkay into the skillet when you fry your breakfast eggs, fish, chicken or lean meats. You'll find this margarine improves the flavor of all pan-fried foods. It's wonderful to use, too, because it doesn't spatter or stick to the pan.

**Each pound of Parkay contains . . .**

*Vitamin A* (8,000 U. S. P. XI units). This important vitamin is especially good for children.

*Food Energy.* Parkay helps supply active bodies with fuel needed for pep and energy.

KRAFT CHEESE COMPANY • CHICAGO

**AT ALL FOOD DEALER'S . . . *for limited time only!***

MADE BY THE MAKERS OF MIRACLE WHIP SALAD DRESSING

# Isabel Fiske Will Be Bride in the Spring

BY JUDITH CASS.

FROM Washington, D. C., where Mrs. David Fiske and her daughter, Miss Isabel, are visiting Mrs. Fiske's sister, Mrs. Wirt Robinson, comes an announcement from Mrs. Fiske of the engagement of her daughter to Harry Homer Hightower, son of Mrs. Thomas Jefferson Hightower of Atlanta, Ga. Miss Fiske's father was the late Dr. David Fiske. She is a niece of Dr. and Mrs. George Foster Fiske of Chicago.

Miss Fiske was educated at the Roycemore school in Evanston and Randolph-Macon college in Ashland, Va. She is a member of the Evanston Junior league. She and Mr. Hightower plan to be married in the spring. He is a graduate of the Virginia Military institute and is in business in Jackson, Mich.

Another interesting engagement announcement is one that Mr. and Mrs. John H. Roe are making. Their daughter, Marion Louise, is engaged to Chauncey Laur.e Griffith, son of John F. Griffith of Bellingham, Wash. Miss Roe attended the University of Toronto and was graduated from the University of Chicago.

Mr. Griffith attended the Western Washington College of Education and was graduated from the Eastman School of Music. He teaches music at the Francis W. Parker school in Chicago. The wedding will take place this spring.

### *Smyth-Fox Nuptials Today.*

The marriage of Miss Judith Fox to John M. Smyth Jr. will take place at 4:30 o'clock today in the home of her parents, Mr. and Mrs. Clarence A. Fox of Winnetka.

The ceremony will be performed by the Rt. Rev. Msgr. Francis J. Magner, bishop-designate of Marquette. The couple will have only two attendants for the small family ceremony. Miss Jean Fox will attend her sister as maid of honor, and Nelson Smyth of Evanston will be his brother's best man.

After a wedding trip to Nassau the couple will reside in Evanston, where the senior Smyths make their home.

Mrs. George A. Richardson leaves today for the Richardsons' ranch in southern California. Mr. Richardson plans to join her later.

Donald F. McPherson, president of the Chicago Council on Foreign Relations, will preside at a luncheon-meeting today in the grand ballroom of the Palmer House. Also at the speaker's table will be Mrs. McPherson, Mr. and Mrs. Clay Judson, John V. Farwell, Mr. and Mrs. William P. Sidley, and Mrs. Barrett Wendell, and Louis Fischer will be the speaker. His subject will be "Stalin and Hitler."

### *North Shore Wellesley Circle to Hear Alumna.*

The North Shore Wellesley circle will meet at 2:30 o'clock today in the home of Mrs. Sackett Howard, 643 Walden road, Winnetka. Alice Hughes Mezedith, an alumna of Wellesley, will discuss "Palmistry, Its Interest and Its Possibilities."

Two dozen new members are being welcomed by the junior board of the Northwestern University settlement at a tea today in the new home of Mrs. William L. Taylor Jr. of Northbrook.

Invited to join the board and to meet the officers at tea are: Mrs. Wendell Fentress, Mrs. J. Hayden Macdonald, Mrs. Lowry Kennedy Grulee Jr., Mrs. Barton Cameron, Mrs. Harold Bloomfield, Miss Barbara Boettcher, Mrs. C. Bradford Carpen-

(Continued on page 15, column 2.)

# Wrigley Offield and Bride in Arizona

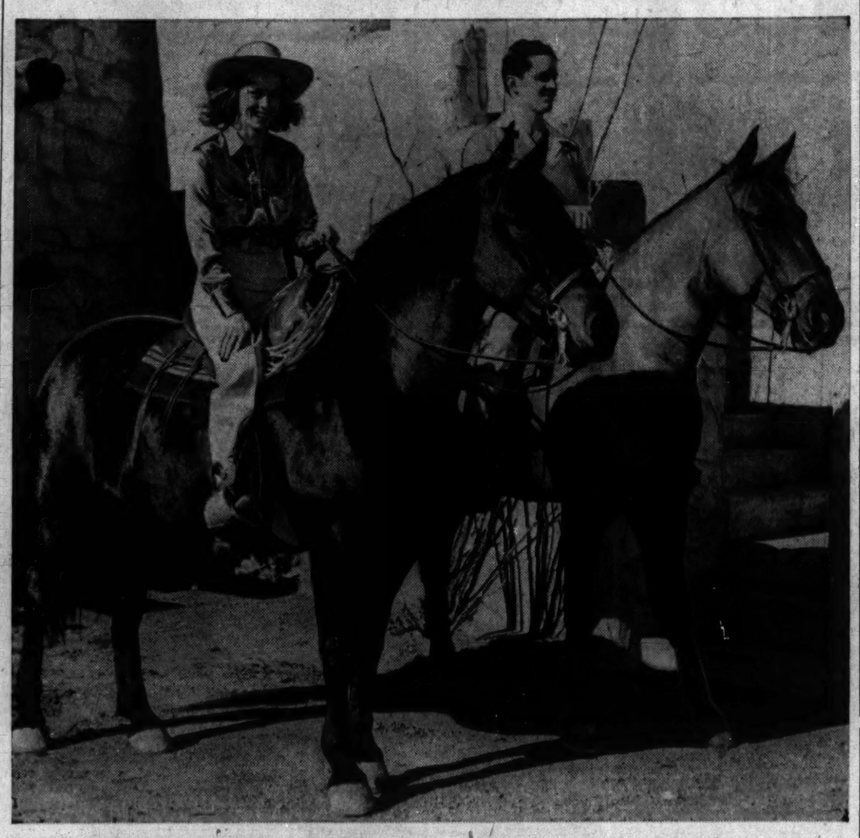

Wrigley Offield is introducing his bride, the former Edna Jean Headley of Cincinnati, to western life, while they are visiting his grandmother, Mrs. William Wrigley Jr., at her home overlooking the Arizona Biltmore in Phoenix, Ariz. Here is Mrs. Offield in her first Stetson hat, on a cow pony for the first time. Mr. and Mrs. Offield, who were married on Jan. 4, are spending their honeymoon in the west. They will live in Chicago.

### *Tells How Red-Nazi Pact Opened Eyes of Vassar Students*

Charles Gordon Post, professor of political science at Vassar, discussed the effects of recent events upon the minds of his students yesterday at a meeting of the Chicago Vassar club in the Racquet club.

"The soviet-German pact was one of the best things that ever happened to Vassar co-eds," he said. "It brought them down to earth with a bang."

Women will never amount to a row of pins in politics until they have learned to use their minds instead of their emotions, Mrs. Louis Watermulder told the club.

"For 25 years," she said, "young people have been told that politics is dark and dirty and to be avoided. There is no darkness but ignorance. Women are carrying on the work for honest politics in this city and they've found that the principles of Christian charity work better than anything else."

* *

### *Murals by Schurz Pupils Will Be Displayed Today*

Nine murals prepared by students of Schurz High school will be on display this afternoon in the Chicago Public library under the sponsorship of Miss Ernestine L. Badt, director of social centers for the board of education. The murals, which depict South American scenes, were designed for the Pan-American parties held last month at the social centers.

# Front Views and Profiles

*By June Provines*

*THANKFULNESS.*

[By Bobby Henke, Fiske school, 4th grade.]

*I'm thankful for a land so free*
*Where any little boy like me*
*Can have a home and surely know*
*That bombing planes won't come and throw*
*Their bombs that kill and hurt and make*
*A boy like me afraid and shake.*

*I'm thankful for a home and school*
*Where freedom is the common rule*
*Where I can laugh and play and work*
*And know no dangers near me lurk*
*I'm thankful I'm an American*
*And I'll be the best citizen I can.*

—•—

***Cuff Notes.***

Leonard Sorkin, violinist with the Chicago Symphony and member of Stokowski's concert tour to South America, will swing it with Drummer Gene Krupa and his band in the Panther room tonight. . . . John Wilson, youthful, prematurely gray theatrical director, who was Noel Coward's manager for a number of years, was in town over the week-end to see his godchildren, the small daughters of the Nathaniel T. Lanes, and to visit the Lunts. He owns a piece of the Sherwood play, *There Shall Be No Night.* . . . Colleen Moore Hargrave never wears jewels, except her engagement and wedding rings, and still puts all gems that come her way into her fabulous doll's house. . . . Volunteers at the British War Relief shop are trying to find the owner of a watch marked Agnes Smith. A woman who came in the other day didn't know Agnes Smith, but tried to buy the diamond wrist watch off the wrist of Volunteer Worker Mrs. John R. Winterbotham.

—•—

Novelty in entertainment—a "lovers' ball" to be held this week at a 10th wedding anniversary celebration. Guests will come as the famous lovers of history. . . . Chicago Painter Ralph Clarkson has finished an oil portrait of the late Gov. John Peter Altgeld which will be on view at a party to be given at the home of the Harry Barnards next Sunday evening. Harry Barnard is the author of the life of Altgeld, *Eagle Forgotten.* . . . Customer at bookstore, "Have you that book about Chicago's underworld, *The Green Pastures?*" "You mean *Gem of the Prairie?*" asked the quick-witted bookseller.

### *Craig Lectures Tonight.*

John D. Craig, lecturer, photographer, and author of "Danger Is My Business," will be tonight's speaker before the Geographic Society of Chicago. Appearing at 8:15 p. m. in Orchestra hall, Capt. Craig will discuss "The Philippines Today."

# Consecrations of 2 Bishops to Be Feb. 24

BY THE REV. JOHN EVANS.

Feb. 24 has been set for the consecration of two bishops in Chicago, unless late changes should be required. One of the rites will make the Rev. Dr. Wallace Edmonds Conkling of Philadelphia, Pa., the successor to the late Bishop George Craig Stewart of the Episcopal diocese of Chicago. This service will be held in St. James church, Wabash avenue and Huron street.

The other consecration, a few blocks away at Holy Name cathedral, will elevate the Rt. Rev. Msgr. Francis J. Magner of Evanston, to the Catholic episcopate as bishop of Marquette, Mich., with Archbishop Samuel A. Stritch, of the Chicago archdiocese, the chief consecrator.

—•—

The Rev. Dr. Conkling, on whom yesterday was conferred the honorary degree of doctor of sacred theology by Bishop Frank A. McElwain, head of Seabury Western Theological seminary, Evanston, will conduct a quiet hour for the clergy of the Episcopal diocese this morning in St. Christopher's church, Oak Park. He explained yesterday that the date for the consecration could not be finally confirmed until his election is approved by majorities of all bishops and standing [executive] committees of all dioceses.

The Episcopal bishop elect, who, at 44 years old, is one of the youngest men ever elected to such an important see as Chicago, said yesterday that Feb. 24 had been chosen because it is the 41st anniversary of the consecration of the late Bishop Charles Palmerston Anderson, who at the time of his death in 1931 was presiding bishop of the Episcopal church. Feb. 24 is the feast of St. Matthews.

—•—

The Rt. Rev. Henry St. George Tucker of New York, presiding bishop of the Episcopal church, will be the chief consecrator for Dr. Conkling. At least three bishops are required in services of consecration of either a Catholic or an Episcopal bishop. Bishop Elect Conkling was elected to the Chicago post on Nov. 28, in the church where he will be consecrated.

Bishop Elect Magner was notified of his elevation on Dec. 24, by Archbishop Amleto Giovanni Cicognani of Washington, D. C., papal delegate to the United States.

# Looking at Hollywood

*by John Chapman*

Hollywood, Cal., Jan. 13.—Time was when a movie star went traveling he was simply on vacation. Now he's going to the inauguration or on a good will tour some place. Twentieth Century-Fox, for instance, plans to send Tyrone Power to South America to "offset Nazi efforts to exclude American films from South America." In the last year or two no Hollywoodian has gone to our neighbor continent just to have a good time, or to holiday some place he's never been before, or because it's about the only place left where one can go abroad with safety. It's always either for good will or to observe conditions. Wesley Ruggles, who happened also to be on his honeymoon, went down there to observe conditions. Dozens of actors have good willed from Cristobal to Cape Horn, offsetting Nazis with their autograph pencils, which is just fine, of course. But I am still willing to bet a peso, a reis, a milesimo, or a medio real that the best good will ambassadors to South America or even North America are good movies.

—•—

Julius and Philip Epstein have been assigned by the Warners to make a screenplay of the Kaufman-Hart "The Man Who Came to Dinner." . . . The group theater's Harold Clurman will arrive this week to take over his job as assistant producer on the 20th Century-Fox lot. . . . John Ford, who shot "Tobacco Road" in brief time, expected to have the rough cut finished in time for a showing to executives last night. The quick shooting record, however, still belongs to Wood Van Dyke, who took a fortnight's leave from the marine corps in order to bang thru "Rage in Heaven" on the Metro lot. Then he clanked back to the marine base. . . . Rouben Mamoulian took over a bull ring in Mexico City Sunday for some crowd shots for "Blood and Sand." Thirty thousand Mexicans were invited, which made the place the largest bull ring south of a producers' table at a studio commissary. . . . Add good will notes: C. Gable and C. Lombard have driven themselves to Mexico in a dump truck loaded with provisions, with no other purpose than to have some fun hunting. . . . Walter Pidgeon is one of those actor chumps who sometimes fall for oil land salesmen. He bought in on some property in Texas—and now the outfit has 16 producing wells!

—•—

Event of the week-end was the luncheon on the "Ziegfeld Girl" sound stage for the national convention of college presidents. And maybe the prexies didn't pop Jerry Colonna eyes at the babes Metro has lined up for the picture. . . . Young Bill Orr, working in "Thirty Days Hath September" at Warners', has been entertaining his visiting grandpop. The old gentleman, however, has paid only one visit to his grandson's stage and spends the rest of the time in the studio's laboratories, which he finds more interesting. He is Eugene Thomas Turney, noted inventor. . . . Warners won't send "Sergeant York" to the Cumberlands on location. They'll do the outdoor stuff on their ranch in the valley here and save $125,000. Which should be fair enough because Los Angeles county has as many hillbillies as the Cumberland mountains. More, I'll bet.

—•—

Jack Oakie certainly must know as much about movie comedy as anybody you can think of, and he was talking with your correspondent about it the other night. The subject of stealing scenes came up and he made the observation that the ablest scene-stealer is a dead pan comic—a guy who just stands there and doesn't move. This was interesting because, in the theater, a scenestealer is usually a fly catcher—one who wiggles or mugs.

—•—

"The guy with the dead pan who just stands there," said Oakie, "will catch your attention on the screen every time. And then if he mugs or does a take at the end of a line he gets the laughs. Joe Penner came to me once for some advice"—Joe had died that day and we were talking about him—"and I asked him what was wrong. He was working in a picture with a dead pan comic, not Ned Sparks but one like him, and he wasn't getting the laughs.

"So I told him, 'Keep him off balance, never let him get set. Paw him and push him and you'll get the laughs.' It worked, too. That's the way I work. Keep 'em off balance."

Observation: Los Angeles is the only full-grown city where headline writers still use the word "solons" when they are stuck with something about congress. . . . In his first picture, "Barbary Coast," Brian Donlevy wore a coat from wardrobe which Clark Gable had once worn—so donning something of Gable's has become a superstition with him.

# THE STAGE

"Blossom Time," the perenially popular operetta based upon the character of Franz Schubert, and employing Schubert's music as arranged by Sigmund Romberg, will open a limited engagement at the Grand Opera house next Tuesday. Everett Marshall will sing the role of Schubert. The most frequently revived of all operettas, "Blossom Time" was last heard here in the fall of 1938.

PERMANENTS $5
For Short Hair, Not Grey or White
With all the priceless Burnham features of service which assure such absolute safety and longer-lasting loveliness! Even at this special price, we use the leading and most modern permanent waving methods . . . only fresh, new, trade-marked supplies . . . and give the undivided attention of our regular staff of highly trained specialists.
PHONE RANDOLPH 3351 FOR YOUR APPOINTMENT
E. Burnham
140 North State Street — 2nd Floor Appointment Desk

POWELL FINE FURS
SALE
SILVER FOX Jackets
REDUCED
$198 - $278 - $348
FORMERLY UP TO $695
700 NORTH MICHIGAN AVENUE

BEST & CO.
OF NEW YORK
CHICAGO BRANCH (WINNETKA BEST & CO., INC.)
700 EAST OAK ST., WINNETKA
PHONE 4360
Vivid Young
CARNATION PRINT!

29.95
NOTHING gives your spirits more of a "lift" than lovely, colorful flowers in Midwinter . . . and that's just the kind of fashion-tonic this dress is! Its bodice fits smoothly, then flares into a gay dramatic skirt, printed with brilliant vermillion carnations! Black, brown, or navy rayon crepe top, with matching print skirt.
Sizes 10 to 18
CUSTOMERS' PARKING SPACE
CHICAGO CALLS—BRIARGATE 7830 • EVANSTON CALLS—DAVIS 7500

Russeks
calling your attention to
Our Cruise Collection
We can put you in clothes that you won't see everywhere you turn—because they're ours exclusively! We can put you in clothes for fun. Clarepotter's wonderful Poppy Prints. Grass skirts. Sarong suits. And by all means, our Patio Slacks set with *your monogram free.* Life red, water lily, sandune. Misses' sizes, $15. Play shoes, $2.95.
SECOND FLOOR

200 NORTH MICHIGAN AVENUE—AT LAKE STREET

MARSHALL FIELD & COMPANY

Your Good Companions
CHAPTER ONE

Reminiscent of the English satchel, a double handle pouch. Hotshades and yellow. $28.50
Chain handle on a double zipper compartment bag. Hotshades and yellow. $22.50
Envelope with unusual flap treatment and clasp. In the hot shades and yellow. $16.50

HOT SHADES IN ALLIGATOR
Alligator in the hot shades—red, bright blue, maple, and blond. Baby alligator . . . soft and supple, shining like a Hussar's boots. Wear a pair of red alligator shoes in the country . . . choose bright alligator accents to highlight gray or navy. These simmering shades go South in a blaze of glory . . . stay North to provide midseason contrasts.

Salon Aristo ghillie tie for country tweeds Dutch boy heel. $16.75
Graceful Salon Aristo sling pump with open toe and heel. $18.75
Salon Aristo sandal, feather light . . . cool and graceful. $18.75
Salon Aristo pump with peep-hole toe and perky pompon. $16.75
Shoe Salon—Fifth Floor, Middle, Wabash
Bags—First and Fifth Floors
Bags in Evanston and Oak Park

# Who Is This Girl?

**By Helen Topping Miller**

[Copyright 1941: By Helen Topping Miller.]

SYNOPSIS.

Dining at the apartment of his employer, Harp Greenlee, a sheepman who has gone soft with city ways, Dan McCullough, manager of the ranch, San Mateo, meets Storm, a lovely young girl.

INSTALMENT II.

ANOTHER NIECE.

Mac remembered the gossip about Harp Greenlee was that he had spent money that should have gone for windmills and tanks and a new fence, to build a fancy room on his adobe house on the ranch—a room with a tiled bath and a chaise longue with ruffles, and lamps with rose colored shades—and on the various women who had draped themselves on that chaise longue—too many women of whom one Gertrude had been the last—or had she?

Mac studied the beautifully madeup faces in that room, the white shoulders, the diamonds, and wondered.

He was fiercely loyal to Harp Greenlee. Harp had been like a father to him for four years. He had turned over all his western operations to McCullough, two years before, altho there had been older men who coveted that responsibility. But even loving the old man as he did, Dan McCullough could not help seeing that something fundamental and challenging and strong in Harp was slowly disintegrating. In a few more years he would be only one more fattish, iron gray New Yorker.

"Take Bee into dinner, Mac," Harp brought up the woman who had been introduced as Mrs. Abney. "She wants to ask you something."

"Ever since I heard you were coming—from San Mateo," Mrs. Abney said, as McCullough pulled out her chair, "I've been prodding Harp to give me a chance to talk to you. I want to know about your country. I think I know—some one, out there."

Her face, McCullough noted, was oddly youthful under a carelessly brushed back wave of silvering hair. Her eyes were dark and slow and grave, her brows delicate, her mouth gentle and only a little tinted. She spoke slowly, in a careful manner, as tho for a long time she had been thinking, perhaps, in another language.

"Abney," Mac repeated her name, lighting a cigaret for her, "I know a man of that name—"

"He's still there, then? Francis Abney?"

"That's the name. He paints pictures."

"O, he is still painting then?"

"Paints Indian kids, and women with ollas on their heads. He painted a Navajo with a flute not long ago and some man from a New York gallery bought it. So you know him?"

"Quite well—or I did, some years ago. He was a—sort of connection. I've been living in Paris for several years. I'm on a fashion magazine. So I haven't heard of him in quite a long time. I'm glad he's still painting."

"Still painting and still drinking," Mac could have told her, but he said instead, casually: "My judgment on art isn't expert or educated, but I like what Abney paints. Tourists buy his pictures sometimes."

"He could have been famous," she said, her face very still. She had, Mac thought, the most beautiful eyelids he had ever seen on a woman. "But I don't think he wanted it. That sort of thing bored him. Any responsibility irritated him."

"He doesn't care much for people now. He lives in a jacal that he fixed up, Mexican house, you know, mud walls and a thatched roof. He whitewashed it and painted the door bright blue. He has an Indian boy and a paint horse and he likes to ride on the hills, all alone."

"Yes," she said, slowly, "he would ride alone. Now, you must talk to that girl on your left, Mr. McCullough. She's a relative or a ward of Harp's, I think. I'm a little vague about just who she is."

And that was when Mac turned and found himself looking into the blue eyes. That was when it began.

He said, "Storm—is that really your name?"

And she, smiling up at him, answered, "It's the only name I have. You're from San Mateo, aren't you?"

"Yes, I'm from San Mateo. Live here, do you—in New York?"

"I live here—here in this house. That's why you didn't see me earlier. I was fixing this table."

Mac looked down the expanse of shining linen, set with silver and crystal, at the great bowl of black and jade grapes in the middle, and at Harp's thickening fingers, turning a wine glass so that diamonds and rubies shimmered on the table.

"I see," he said, evenly, "you live here."

But his voice changed a little. She lived here—in Harp's apartment—and she could not be more than 19. Her face was flower fresh and a little naive, with a sprinkling of gold freckles across the bridge of her nose.

"Relative of Greenlee's, are you? he asked, knowing with dull certainty that that could not be true. He knew Harp's history, knew that he had no family anywhere, knew the ancient joke that went the rounds of the herder's huts and the bunk house at San Mateo when Harp brought women to the ranch.

"Niece of mine," was what Harp always said, brazening it out.

This girl called Storm looked at him, with eyes wide open and trustful. Eyes that kept a look over from childhood, where no hurt or disillusion lived—yet.

"He says that I'm his niece," she said, "but between the two of us, I don't believe it. But I've been here since June and I can't break him down. Once he told me that the family Bible was destroyed in the Galveston flood."

"Galveston was blown away in 1900," said Mac, a little stiffly.

"Too many years ago. I wouldn't be in that Bible, even if it hadn't been lost, would I? Tell me about San Mateo. Harp is always promising to take me there. But somehow it's always too hot or too dry or the northers will be blowing, or something."

"He ought to take you," Mac felt his eyelids narrowing and his mouth drawing dry and grim. There's a room in Harp's house out there—built especially for you, I think. Anyway, it has mirrors and ruffles all over it."

"It wasn't meant for me, then. I don't care for ruffles. But I do like horses. I learned to ride once—and I was so very small that I can't remember where it was. Except that there were a lot of rocks all around. They put me in a convent when I was 5, and I've been there ever since till last June, when Harp took me out."

So Harp was taking them out of boarding school now, was he? Mac felt a quick, hot flare of anger toward the loud voiced man who sat at the head of this rich table. The man who had made him and been a father to him. And a friend.

"Haven't you a mother?" he asked bluntly almost harshly.

She shook her head. "I lost my mother, long ago. Do you always scowl like that at people, or is it the desert sun? San Mateo is in the desert, isn't it?"

"Was I scowling? I'm sorry. No, San Mateo isn't in the desert. It's in rough country, part of it, and part of it lies in a green river valley. But west and south of us the country is all pretty wild. Ragged, dry hills, all the way south to the Rio Grande. It smells of sage brush and the sun on the cedars, and sometimes when the wind blows from the south we get a drift of the curious, exciting smell of Mexico—tobacco and wood smoke, goats and garlic—with a strange, sort of secret age about it, a smell you never forget."

"And the wind—the wind blows always." She seemed to be talking, almost to herself. Mac saw her hands, slender and strong, turning the stem of her glass, but not lifting it, saw the look of dream in her face. A lovely face, that a man would fight for, he was thinking, fight to keep the pain out of it, and shame and hurt and sorrow—a man who was young and stung with quick hot blood, and eagerness for life—a man with dreams and an ideal, any man but Harp Greenlee. "How do I know about the wind?" she mused on, turning up her lashes to look full at him. "I couldn't know, could I?"

"You have a good imagination," he said dryly. "It does blow always."

He was feeling a tightness in his throat that hurt like the devil. This girl was not acting. She was as young, as untouched, as delicately lovely as she seemed. A child—dancing on the raw, ugly edges of danger and dreaming about the wind. Seeing only the flowers growing there, and nothing of the thin foul smoke that seeped up from the murky crater below.

"She doesn't know why she's here!" he was thinking. "With silk on her body and pearls around her neck!"

He turned to Mrs. Abney abruptly.

"You were asking about the Navajo," he began, without preamble.

"Was I?" She lifted her perfect brows. "I had forgotten."

[Continued tomorrow.]

## GASOLINE ALLEY—ANOTHER DAY ANOTHER SALESMAN

TO THINK THAT HERE I AM OUT ON THE ROAD AND NINA HAS COME TO MY TOWN TO GO TO SCHOOL!
MR. HOFFER? I REPRESENT WUMPLE & CO. AND I'D LIKE TO SHOW YOU MY SAMPLES.
WUMPLE & CO.? I DON'T EVEN WANT TO LOOK AT 'EM.
WAIT A MINUTE. YOU HAVEN'T BEEN SELLING VERY LONG, HAVE YOU?
NO, SIR. YOU'RE THE FIRST PERSON I'VE CALLED ON.
WUMPLE & CO. ARE ALL RIGHT, BUT I COULDN'T TOLERATE THAT YOUNG SQUIRT THEY SENT OUT BEFORE. I'LL GIVE YOU AN ORDER.
GOLLY, MR. HOFFER, WOULD YOU? I'LL SURE APPRECIATE IT.
WUMPLE & COMPANY
KING
Reg. U. S. Pat. Off.
Copyright, 1941, by The Chicago Tribune.

## WINNIE WINKLE, THE BREADWINNER: Demoted

NAT NOMLAS! WHAT ARE YOU DOING HERE IN HOLLYWOOD?
WELL, YOU KNOW MY BROTHER-IN-LAW IS JOE GLOPP, THE MOVIE PRODUCER!
NAT WAS A FURRIER IN BROOKLYN THE LAST TIME I AM SEEING HIM!
JOE BROUGHT ME OUT HERE AS A TECHNICAL ADVISER IN A FILM ON HUDSON BAY FUR TRAPPING, THEN WE HAD A FIGHT-----
OH, AND DID YOUR OWN BROTHER-IN-LAW FIRE YOU?
NO, HE DID WORSE THAN THAT--HE MADE ME A CASTING DIRECTOR!
JAN. 14
Reg. U. S. Pat. Off.
Copyright, 1941, by The Chicago Tribune.

MOTION PICTURES DOWNTOWN

R-K-O PALACE 30c to 1 • 40c to 6:30 • 60c to Close
RANDOLPH AT LA SALLE
PLUS U. S. DEFENSE TAX
3RD WK.
Open 8:45 a. m.
THE GIRL WHO'S GOT EVERYTHING IN THE SMASH HIT THAT'S GOT EVERYTHING. . !
GINGER ROGERS
in RKO-Radio's Triumph
"KITTY FOYLE"
DENNIS MORGAN
JAMES CRAIG
EDUARD CIANNELLI
ERNEST COSSART
CHRISTOPHER MORLEY'S Daring — Intimate — Sensational Natural History of a Woman
PLUS EXCITING CO-HIT
"THE SAINT IN PALM SPRINGS" with GEO. SANDERS

MOTION PICTURES DOWNTOWN

"He never dreamed a woman could be so thrilling--"
YOU'VE NEVER DREAMED A STORY COULD BE SO STIRRING!
Tomorrow 8:45 a.m.
A great novel becomes an even greater picture..."Red Wheels Rolling—and with them rides a vivid, emotional drama of love and temptation...
HENRY FONDA
Dorothy LAMOUR · Linda DARNELL
"Chad Hanna"
20th Century-Fox's Romantic Drama with
GUY KIBBEE · JOHN CARRADINE · JANE DARWELL
IN TECHNICOLOR
BALABAN & KATZ Roosevelt STATE NEAR WASHINGTON
PARAMOUNT WORLD NEWS

MOTION PICTURES DOWNTOWN

BALABAN & KATZ WONDER THEATERS
CHICAGO ERROL FLYNN Olivia DeHAVILLAND "SANTA FE TRAIL" Warner's smash
35c 10 a.m. to 1 (plus U. S. Tax) Op. 9:00 a.m.
STAGE Balaban & Katz Revue 4 INK SPOTS PAUL GERRITS
STATE LAKE 25c 12:15 to 6:30 40c to close (plus U. S. Defense Tax)
Ina Ray GRAY Adolphus GORDON & his "Tin-Top Rhythm" ORCHESTRA
Extra! HOUSE VANDEVILLE
Extra! Current Events "SOCIAL" Pic. "TODAY"
JAMES CAGNEY · PAT O'BRIEN HERE COMES THE NAVY
UNITED ARTISTS Open 8:45-Pr. Chgo. 1 & 6:30
Clark GABLE Hedy LAMARR "COMRADE X"
Extra! MARCH OF TIME
ROOSEVELT Open 8:45 a. m. LAST DAY!
in Magic Technicolor! "THIEF OF BAGDAD"
CONRAD VEIDT · SABU · JUNE DUPREZ
APOLLO Open 8:45-Pr. Chgo. 1 & 6:30
"LOVE THY NEIGHBOR" JACK BENNY FRED ALLEN MARY MARTIN ROCHESTER
GARRICK Open 8:45-Pr. Chgo. 1 & 6:30
NELSON EDDY "Bitter Sweet" IN TECHNICOLOR JEANETTE MacDONALD Late News

MOTION PICTURES SOUTH

WARNER BROS. THEATRES
For Picture Times Phone Triangle 1800
AVALON CAPITOL
79th at Stony • Free Parking • 79th at Hermitage
Doors Open 1:30 — Bette Davis, James Stephenson, Herbert Marshall, "THE LETTER" — Edw. G. Robinson, "A DISPATCH From REUTERS"
Doors Open 1:30 — Claudette Colbert, Ray Milland, "ARISE, MY LOVE" — Tyrone Power, "THE MARK OF ZORRO"
STRATFORD 63rd-Halsted.—Lloyd Nolan, "BEHIND THE NEWS" Walter Pidgeon in Thriller, "SKY MURDER"
BEVERLY 99th-Ashland—Free Parking. Loraine Day, Herbert Marshall, Joel McCrea, "FOREIGN CORRESPONDENT"
JEFFERY Free Parking / RHODES Free Parking — Joel McCrea "FOREIGN CORRESPONDENT" Dorothy Lamour "MOON OVER BURMA"
GROVE J. Garfield, "EAST of the RIVER" 'CHAN AT THE WAX MUSEUM' Ladies! POWDER BOX and COVER Today!
OGDEN 63rd-Ashland / HIGHLAND Free Parking — John Garfield "EAST OF THE RIVER" Dorothy Lamour "MOON OVER BURMA"
COSMO Deanna Durbin, "SPRING PARADE" and "MEN AGAINST THE SKY"
SHORE 75th-Kingston / FROLIC 55th-Ellis — Gary Cooper, Paulette Goddard "North West Mounted Police" Dick Powell "CHRISTMAS IN JULY"
OAKLAND 3047 Drexel
HAMILTON "SPRING PARADE" Plus "BLONDIE PLAYS CUPID"
"MET" John Garfield, "EAST OF RIVER" and "PRIDE OF THE BOWERY"

BALABAN & KATZ WONDER THEATERS
TIVOLI
Open 1:30—Norma SHEARER, Robert TAYLOR, CONRAD VEIDT "ESCAPE" & Franchot Tone, Mischa Auer, Andy Devine, "TRAIL of the VIGILANTES"
SOUTHTOWN
Open 1:30—Judy GARLAND, George MURPHY, Charles Winninger "Little Nellie Kelly" Plus Marlene DIETRICH, John WAYNE MISCHA AUER "SEVEN SINNERS"
TOWER ★ HELD OVER! Loy & Douglas, "Third Finger, Left Hand" Tyrone Power, Rathbone, "Mark of Zorro"
MARYLAND New Show! Lucille Ball Richard Carlson in "TOO MANY GIRLS" M. Rambeau, Garfield, "EAST of the RIVER"
REGAL Tyrone Power, Linda Darnell, "THE MARK OF ZORRO" & Victor Mature, Bruce Cabot, "Captain Caution"
PICCADILLY STATE AND BLACKSTONE
REQUEST PROGRAM GRETA GARBO, MELVYN DOUGLAS "NINOTCHKA" NELSON EDDY, JEANETTE MacDONALD "NEW MOON"
ATLANTIC / MIDWEST / PEOPLES — Joel McCrea "FOREIGN CORRESPONDENT" Dorothy Lamour "MOON OVER BURMA"
BOULEVARD / HALFIELD — Gary Cooper, Madeleine Carroll, Pres. Foster, Paulette Goddard "North West Mounted Police"
HYDE PARK 15c all eve.—L. Rainer-F. Granet "THE GREAT WALTZ"
HARPER Now Low Prices! Mat. 15c & Eve 25c G. Cooper, M. Carroll, "North West Mounted Police" & Durbin, Auer, "Spring Parade"
PIX Grable-Ameche, "Down Argentine Way" O'Brien, 'Knute Rockne, All American'
SHAKESPEARE (15c-20c) R. Dix, E. Lowe "Men Against the Sky" & Rochelle Hudson, Bruce Cabot, "Girls Under 21"
MICHIGAN 119 East Garfield—OPENS 1:30 Gary Cooper, Paulette Goddard and Madeleine Carroll in "NORTH WEST MOUNTED POLICE"
COMMERCIAL 9150 Commercial—20c Mat. Dorothy Lamour, Robert Preston, "MOON OVER BURMA" & Joel McCrea, Herbert Marshall, "FOREIGN CORRESPONDENT"
SUN 7219 S. WENT. "BOOM TOWN" Clark Gable, Claud. Colbert, Spencer Tracy, Hedy Lamarr, 'Ladies Must Live' Rose. Lane
RAY 3 Big Feats.—Humphrey Bogart, J. Cagney 'OKLAHOMA KID' 'GLAMOUR for SALE' A. Louise, 'Meet the Wildcat' M. Lindsay, B. Bellamy
ARK 3 Big Hits! Bing Crosby, 'Doubt or Nothing' Gary Cooper, Franchot Tone, 'Bengal Lancer' 'Love Before Breakfast,' Carole Lombard, F. Fox'er
MIDWAY 3 Hits—Rochelle Hudson, Paul Kelly "GIRLS UNDER 21," Lloyd Nolan "PIER 13" "If You Could Only Cook" Jean Arthur
WOODLAWN 4 Hits—"CAT & the CANARY" "EVERYTHING HAPPENS at NIGHT"—"HEROES IN BLUE"—STOOGE RIOT
HIGHWAY 63rd & Western—Op. 1:30 "BLONDIE PLAYS CUPID" Garry Cooper, "NORTH WEST MOUNTED POLICE"
MARQUETTE 63rd & Kedzie—Op. 1:30 "BLONDIE PLAYS CUPID" Gary Cooper, "NORTH WEST MOUNTED POLICE"
COLONY 59th & Kedzie—Op. 1—Gloria Jean "LITTLE BIT OF HEAVEN" Joel McCrea, 'FOREIGN CORRESPONDENT'

MOTION PICTURES DOWNTOWN

ORIENTAL RANDOLPH AT STATE
OPEN 10 A. M.
STAGE • IN PERSON The A. B. MARCUS SHOW CONTINENTAL REVUE GORGEOUS GIRLS
BEHIND THE NEWS Lloyd Nolan, Brenda Marshall
McVICKERS MADISON, STATE
TYRONE POWER "THE MARK OF ZORRO" Linda DARNELL
Claudette COLBERT Ray MILLAND "ARISE, MY LOVE"
LA SALLE MADISON at CLARK 15c, 7:45 A. M. to 6:30
Uncensored! Uncut! Exposing Nazi Love-Nest Secrets!
"GOOSE STEP" HORRORS NEVER BEFORE REVEALED!
Also George O'Brien in "TRIPLE JUSTICE"

NORTHWEST

BALABAN & KATZ WONDER THEATERS
HARDING Open 1:30 Marlene Dietrich, John Wayne and Mischa Auer, "Seven Sinners" & Kay Kyser, Karloff, Lugosi, Lorre, "YOU'LL FIND OUT"
GATEWAY Hold Over! MYRNA LOY Mat. Douglas, "THIRD FINGER, Left Hand" Cary Grant, 'THE HOWARDS of VIRGINIA'
CONGRESS Action Thrill Show! Caesar ROMERO in "GAY CABALLERO" and Walter PIDGEON, "SKY MURDER"
TERMINAL Joel McCrea, Laraine Day, "Foreign Correspondent" Gloria Jean, H. Herbert, 'Little Bit of Heaven'
BILTMORE Opens 1:30 / CRYSTAL Opens 1:30 — Joel McCrea, Laraine Day, Herbert Marshall, "FOREIGN CORRESPONDENT" John Garfield "EAST of the RIVER"
BELPARK Opens 1:30 / Will Rogers Bring the Family! — Gary COOPER Madeleine CARROLL "NORTH WEST MOUNTED POLICE" & Dick POWELL 'CHRISTMAS in JULY'

WEST

BALABAN & KATZ WONDER THEATERS
MARBRO MADISON CRAWFORD
Open 1:30—Bette DAVIS, Herbert MARSHALL, James Stephenson "THE LETTER" & Judy GARLAND, George MURPHY, Charles Winninger "Little Nellie Kelly"
PARADISE 1st West Side Showing! NEW SHOW Radio's ABBOTT & COSTELLO, Alan JONES One Night IN Tropics Bruce Cabot, Leo Carrillo, "CAPTAIN CAUTION"
Cent. Pk. Joel McCrea, Laraine Day, "Foreign Correspondent" Gloria Jean, H. Herbert, 'Little Bit of Heaven'
SENATE / MANOR / STATE — Joel McCrea, Laraine Day, Herbert Marshall, "FOREIGN CORRESPONDENT" Plus John Garfield "EAST of the RIVER"

WEST

• AMERICAN 8 North Ashland / B'D'Y STRAND 1641 Roosevelt Rd. — Joel McCrea, Herbert Marshall, "FOREIGN CORRESPONDENT" Plus John Garfield and Brenda Marshall "EAST of the RIVER"
• JOY 1611 W. Roosevelt 10c 1:30 6:30 15c After 6:30 Full Price Eddie "ROCHESTER" Anderson, "KENTUCKY" Jean Arthur,. "THE WHOLE TOWN'S TALKING"
• CRAWFORD 19 Craw.—Dead End Kids "PRIDE of the BOWERY" Alan Hale, "TUGBOAT ANNIE SAILS AGAIN"
• BYRD Madison at Cicero—"SMUGGLERS' Gary Cooper, Madeleine Carroll, 'NORTH WEST MOUNTED POLICE' in Technicolor
WEST END 121 N. Cicero 15c 1:30-6:30 20c After 6:30 Wallace Beery, "WYOMING" & Judy Garland MICKEY ROONEY in "STRIKE UP THE BAND"

NORTHWEST

RIVOLI Elston-Montrose—15c 5 to 6:30, 20c After DRESDEN CHINA TO LADIES WITH 25c ADM.
PATIO 2032 Irving Park—Deanna Durbin, Robt. Cummings, "SPRING PARADE" Arthur Lake, Penny Singleton, "Blondie Plays Cupid"

MOTION PICTURES DOWNTOWN

• EMBASSY 3840 Fullerton Avenue / • IRVING 4003 West Irving Park — Gary Cooper, Madeleine Carroll, Paulette Goddard "NORTH WEST MOUNTED POLICE" Year's Biggest Laff Riot 'BLONDIE Plays Cupid'
LIBERTY 3705 Full. 15c 1:30-6:30 20c After 6:30 Laff Your Head Off! BOB HOPE, BETTY GRABLE "GIVE ME A SAILOR" Plus ANN SHERIDAN PAT O'BRIEN, PRISCILLA LANE, DICK FORAN "COWBOY FROM BROOKLYN" Edgar Kennedy "ACT YOUR AGE" and Donald Duck in Hollywood
• AVON 8327 Full. 15c 1:30 6:30 20c After 6:30 Full Price Last Day! Wallace Beery, "WYOMING," Garland, MICKEY ROONEY in "STRIKE UP THE BAND"
• CROWN 1607 Division—John Garfield, "EAST of the RIVER" and Joel McCrea in "FOREIGN CORRESPONDENT"
MONT CLARE GRAND AVE. AT HARLEM
MYRNA LOY—MELVYN DOUGLAS "THIRD FINGER, LEFT HAND" CARY GRANT—MARTHA SCOTT "THE HOWARDS OF VIRGINIA"

NORTH

BALABAN & KATZ WONDER THEATERS
UPTOWN BROADWAY LAWRENCE
Open 1:30—Bette DAVIS, Herbert MARSHALL, James Stephenson "THE LETTER" & Judy GARLAND, George MURPHY, Charles Winninger "Little Nellie Kelly"
GRANADA Sts. Marlene Dietrich, 2:00 John Wayne and Mischa Auer, "Seven Sinners" & Kay Kyser, Boris Karloff, Peter Lorre, Bela Lugosi, Dennis O'Keefe, "YOU'LL FIND OUT"
RIVIERA Double Scoop! First Showing! 2 Smash Hits! Miriam Hopkins, "LADY WITH RED HAIR" Pat O'Brien, Connie Bennett, 'Escape to Glory'
CENTURY / BELMONT / PANTHEON / NORTOWN / NORSHORE — All Five Theaters! 2 BIG FEATURES! MYRNA LOY ★ MELVYN DOUGLAS "THIRD FINGER, LEFT HAND" & Cary GRANT, Martha SCOTT, "THE HOWARDS OF VIRGINIA"
LAKESIDE Open 1:30—Charlie Chan, "CHAN in Wax MUSEUM" Dead End Girls Playing with Fire! Rochelle Hudson, Paul Kelly, "GIRLS UNDER 21"
CINE 1 Open 1:30—2 Big Hits! Dick Powell Ellen Drew, "Christmas in July" & Gary Cooper North West Mounted Police
HOWARD Marjorie Rambeau, J. Garfield "East of the River" & Lucille Ball, Richard Carlson, "TOO MANY GIRLS"
COVENT Exclusive Showing! Double Horror Show! Edgar Wallace's Terrifying "The CHAMBER OF HORRORS" Plus Sherlock Holmes Mystery Thriller! 'MURDER of the BASKERVILLES'

NORTH

• JULIAN 918 Belm. 15c 5:30 6:30 20c After 6:30 Full Price DAFFY, SLAPHAPPY, BELLYLAFF SHOW! "GIVE ME A SAILOR," Betty Grable, Bob Hope "I'M FROM THE CITY," LAUREL and HARDY
• SHERIDAN 4038 Sher.—Tyrone Power Epic Sea Story! "THE LONG VOYAGE HOME"
• VOGUE 3812 Broadway—John Garfield, Miller, Lucille Ball in "TOO MANY GIRLS" "EAST of the RIVER" Ann
• MODE 3912 Sher.—Adult Entertainment Ayres, "LADY BE CAREFUL" Intimate .. Revealing .. Sensational .. Intriguing "SECRETS of a MODEL"
A Vivid Portrayal of Penniless Glamour Girls
• 400 6746 N. Sheridan 15c 1:30 6:30 20c After 6:30 Full Price Ann Sothern, Roland Young in "DULCY" Plus Jon Hall and Lynn Bari in "KIT CARSON"
• DEVON 6225 Broadway—Matinee Daily Garfield, Brenda Marshall, "EAST of the RIVER" "YESTERDAY'S HEROES"
• BIOGRAPH 2433 Lincoln—OPENS 12:45 Gary Cooper, Paulette Goddard, Madeleine Carroll in "NORTH WEST MOUNTED POLICE" 'Jackpot,' 'One Armed Bandits'
• N. CENTER 4031 Lincoln—Twin Mysteries! Edgar Wallace Thriller! "CHAMBER OF HORRORS" and Sherlock Holmes in "MURDER AT THE BASKERVILLES!"
• DAVIS 4614 Lincoln Av.—Deanna Durbin, Mischa Auer, 'SPRING PARADE' Gary Cooper, Paulette Goddard and Madeleine Carroll in "NORTH WEST MOUNTED POLICE"
• BUCK'M 3319 N. Clark—Gloria Jean and Joel McCrea, "FOREIGN CORRESPONDENT" "LITTLE BIT OF HEAVEN"
• ARGMORE 1040 Argyle—15c 1:30 to 6:30 LLOYD NOLAN, "PIER 13" and Rochelle HUDSON, "GIRLS UNDER 21"
• VIC Sheffield-Belmont—"STOLEN GOODS" Plus Paulette Goddard and Gary Cooper "NORTH WEST MOUNTED POLICE"

NORTH

The Esquire
"HOWARDS OF VIRGINIA" CARY GRANT, MARTHA SCOTT And CEDRIC HARDWICKE
And THE ESQUIRE HOUR
Feature at 2:42, 5:13, 7:45 and 10:17

CINEMA
feature 6:00—8:05—10:10
GREER GARSON LAURENCE OLIVIER
"Pride and Prejudice"

COED 15c 5:45 to 6:30—Morse "L" Sta. R. Colman, "LOST HORIZON" John Barrymore, 'THE GREAT MAN VOTES'

SOUTH

KIMBARK 6240 Kimbark—Mat. 15c till 6:30 3 HITS! FIRST SHOWING! 100% MUSICAL PROGRAM—A Real Treat! 1. Ignace Jan Paderewski, 'Moonlight Sonata' 2. Barlett-Knight in Opera, "Lilac Domino" 3. "Mendelssohn's Wedding March" in Tech.
LEX 1163 E. 63rd—Op. 11:30 A. M. Daily Garr Cooper, "North West Mounted Police" also "FATHER IS A PRINCE" Grant Mitchell
RAMOVA 35th-Halsted—Dorothy Lamour, "MOON OVER BURMA" also Joel McCrea, 'FOREIGN CORRESPONDENT'
JACKSON PK. "CHRISTMAS IN JULY" Gary Cooper, 'NORTH WEST MOUNTED POLICE'

• SUBURBAN •

NO MAN'S LAND

TEATRO Open 6:00—25c to 6:30 Tyrone Power, Linda Darnell "THE MARK OF ZORRO" CARY GRANT, MARTHA SCOTT "The HOWARDS of VIRGINIA" "HOWARDS"—6:30 & 10:00 "ZORRO"—8:30

GLENCOE

GLENCOE 20c 6:00—6:30 Full Price / 35c After 6:30 Plus Tax James Stewart, Rosalind Russell "NO TIME FOR COMEDY" and SCREEN VARIETIES

WILMETTE

WILMETTE Open 1:30—20c to 6:30 Warren William, Eric Blore 'LONE WOLF KEEPS A DATE' John Garfield "EAST of the RIVER" Brenda Marshall

HIGHLAND PARK

ALCYON 28c, 6:00 to 6:30 MYRNA LOY MELVYN DOUGLAS 'THIRD FINGER, LEFT HAND' ALSO SELECTED SHORT SUBJECTS

BERWYN

BERWYN Op. 1:30—Joel McCrea, Laraine Day, Lucille Ball, Richard Carlson, "TOO MANY GIRLS"

VILLA PARK

VILLARD 15c, 6 to 6:30—20c After Wallace Beery, "WYOMING" Ann SOTHERN, Ian HUNTER, "DULCY"

EVANSTON

STADIUM 1700 CENTRAL—Open 1:30 In Tech.—Madeleine Carroll Gary Cooper 'North West Mounted Police' 'CHRISTMAS IN JULY' Dick Powell Ellen Drew
B&K VARSITY Starts 1:15 Claudette Ray Colbert Milland Walter Abel, "ARISE, MY LOVE" & Kay Kyser, Boris Karloff, Peter Lorre, "YOU'LL FIND OUT"
B&K VALENCIA Starts GARY COOPER, Paulette Goddard, 'NORTH WEST Mounted Police' & Dick Powell, Ellen Drew, "Christmas in July" 2 Madeleine CARROLL
FOREST Madison at Des Plaines—Mat. Daily Lucille Ball, Richard Carlson, Ann Miller, Frances Langford, "TOO MANY GIRLS" Joel McCrea "Foreign Correspondent"

AUSTIN

PLAISANCE Lynn Bari, Lloyd Nolan, "PIER 13" 'STRIKE Up the BAND,' Mickey Rooney, J. Garland
SYMPHONY Matinee Daily—Dick Powell "CHRISTMAS IN JULY" Gary Cooper, 'NORTH WEST MOUNTED POLICE'
AUSTIN 15c to 6:30—Madeleine Carroll Henry Fonda, "BLOCKADE" D. Powell, O. De Havilland, 'HARD TO GET'
PARK 15c to 6:30, 20c After 5960 LAKE Ann Sothern, "DULCY"—Jon Hall, "KIT CARSON"
AMBASSADOR 15c to 6:30, 20c aft. "STRIKE UP THE BAND" AND "WYOMING"

LOMBARD

DU PAGE Main & St. Charles Road "BLONDIE PLAYS CUPID" Gary Cooper, 'NORTH WEST MOUNTED POLICE'

ELMWOOD PARK

ELM 7540 Grand Ave.—Dick Powell "CHRISTMAS IN JULY" Gary Cooper, 'NORTH WEST MOUNTED POLICE'

MAYWOOD

LIDO Melvyn Douglas Myrna Loy "THIRD FINGER, LEFT HAND" Tyrone Power Linda Darnell "THE MARK OF ZORRO"

FOREST PARK

FOREST Madison at Des Plaines—Mat. Daily Lucille Ball, Richard Carlson, Ann Miller, Frances Langford, "TOO MANY GIRLS" Joel McCrea "Foreign Correspondent"

OAK PARK

LAMAR It's NEW! It's SMART! Cary Grant, "HOWARDS OF VIRGINIA," Myrna Loy, Mat. Douglas, "3RD FINGER, LEFT HAND"
LAKE Lake and Marion Sts.—John Garfield "EAST of the RIVER" Plus SPENCER TRACY in "NOW I'LL TELL"
SOUTHERN 928 S. Oak Pk. 15c 1:30 6:30 20c After 6:30 Wallace Beery, "WYOMING" Plus Judy Garland and Mickey Rooney in "STRIKE UP THE BAND"
TOWN Roosevelt & Austin 15c 5:30 6:30 20c After 6:30 Full Price Wallace Beery, "WYOMING" and Judy Garland Mickey Rooney in "STRIKE UP THE BAND"

LA GRANGE

LA GRANGE 4 Hits! J. McCrea, Laraine Day, Cary Grant, "FOREIGN CORRESPONDENT" Marjorie Rambeau, Garfield, "EAST of the RIVER"

ELMHURST

YORK Open 1:30—John Garfield "EAST of THE RIVER" Joel McCrea, 'FOREIGN CORRESPONDENT'

## *Bust of Dr. Olof Hedeen to Be Given to U. of C.*

A bronze bust of the late Dr. Olof Hedeen, head of the department of practical theology at the University of Chicago from 1896 to 1914, will be presented to the university Sunday, Jan. 26, after a memorial service in the Joseph Bond chapel. The presentation will be made by Dean Emeritus Shailer Mathews of the divinity school to President Robert M. Hutchins in Swift hall. Prof. Hedeen, former pastor of the Englewood Swedish Baptist church, died June 15, 1936, at the age of 76.

## WEDDINGS

Mr. and Mrs. William H. Eppens of South Woodlawn avenue announce the marriage on Jan. 7 of their daughter, Norma Jane, to Arthur Andrew Azlein, son of Mr. and Mrs. Charles Azlein of Effingham, Kas. Miss Eppens was graduated from the University of Chicago. Mr. Azlein is also a graduate of the University of Chicago. He and his bride are at home here.

Mr. and Mrs. Charles J. Rittenhouse of Woodlawn avenue announce the marriage on Jan. 4 of their daughter, Jayne, to Max Edward Freeman, son of Mr. and Mrs. Robert A. Marshall.

MOTION PICTURES DOWNTOWN

World PLAYHOUSE 410 S. Mich. Ave. Cont. 11:15 a. m. to Midnight—35c to 6:30 p. m. Last 4 Days Schubert's SERENADE Hear the Immortal Music of the WORLD'S GREATEST SONGWRITER
MONROE Alfred Hitchcock's 'FOREIGN CORRESPONDENT' Joel McCrea, Laraine Day, Herbert Marshall Dorothy LAMOUR 'Moon Over Burma' Robert PRESTON
WOODS Randolph and Dearborn Sts. 7:45 A. M. Continuous 2 A. M. Gene Autry, "ROUND-UP TIME IN TEXAS" Roy Rogers, "UNDER WESTERN STARS" Plus Dennis Morgan, Fuzzy Knight, "SINGING DUDE" in Color and "DANGEROUS DAN McFOO"
CLARK DEANNA DURBIN "SPRING PARADE" Robt. Cummings Mischa Auer Bobby Jordan, "PRIDE OF THE BOWERY"

MOTION PICTURES DOWNTOWN

TELENEWS The NEWS REEL THEATER State-Rac.-Cont. from 8:45 a.m. THE MOST INTERESTING SHOW IN CHICAGO 1 Hr. PROGRAM NEWS & SHORTS
STUDIO VAN BUREN at MICHIGAN 25c 11:15 A. M. TO 1—35c TO 6:30 "After MEIN KAMPF?"

WEST

MADLIN 15c To 6:30 20c To Closing Full Price 1910 W. Madison. Wallace Beery, "WYOMING" Mickey Rooney, J. Garland, 'STRIKE Up the BAND'
IMPERIAL 15c to 6:30—SPOOKY MYSTERY CHAMBER OF HORRORS in "CHARLIE CHAN AT THE WAX MUSEUM" & Geo. O'Brien. "TRIPLE JUSTICE"
MARSHALL SQ. 2875 W. Cermak-D. Lamour "MOON OVER BURMA" Joel McCrea, Laraine Day, "Foreign Correspondent"
4 STAR Dick Powell, "CHRISTMAS in JULY" Gary Cooper, Paulette Goddard, Madeleine Carroll, "NORTH WEST Mounted Police"

# Simple Rules Assure Good Coffee Brew

**Wednesday's Menu.**

*BREAKFAST.*
Grapefruit
French Toast with Date Sirup
Bacon
Milk Coffee
*LUNCH.*
Cream of Corn Soup, Crackers
Avocado Salad
Canned Fruit Pudding, Hard Sauce
Milk Tea
*DINNER*
Rare Roast Beef with Browned Potatoes and Gravy
Buttered Cauliflower
Yorkshire Pudding
Jellied Cranberry Salad, Mayonnaise
Apricot Whip
Milk Coffee

BY MARY MEADE.

[Copyright: 1941: By The Chicago Tribune.]

The best food in the world comes to American tables, sometimes with the world's worst coffee. Many families do not know what a good cup of coffee should taste like, having accepted inferior brew served to them regularly as a matter of course.

Restaurants, at least the best of them, have mastered the art of brewing perfect coffee, but not more than one housewife in ten makes clear, flavorful coffee of standard, dependable strength.

Part of the trouble is due to inaccurate measurements. The old "heaping tablespoon" isn't exact, by any means. A "heaping tablespoon" may be anywhere from 1¼ to 2½ tablespoons or more. Another common fault is the use of coffee which has been exposed to air long enough to lose aroma and flavor. Only fresh coffee will give results worth drinking. The coffee maker has a great deal to do with good or bad coffee, too. While good coffee may be made even with the old-fashioned pot, newer and more scientific equipment is easier to use successfully. Any kind of coffee maker must be kept scrupulously clean.

RULES FOR MAKING COFFEE.

1. Use a good brand of fresh coffee, and a grind suited to your equipment. A fine grind works better for drip and vacuum pots than does the regular percolator grind, and vice versa.

2. See that the coffee maker is scrupulously clean before using. Scald it before making coffee. Never let coffee stand overnight in the pot.

3. Measure accurately. The standard proportions are 2 level tablespoons of coffee per full half pint measuring cup of water. Less or more coffee than that may be used, of course, for a family which likes stronger or weaker than standard coffee, but measurements should always be the same.

4. Brew coffee for the length of time required for the particular method being used. Don't over percolate coffee, or let the water stand in the upper bowl of a vacuum coffee maker for longer than two or three minutes.

5. If you must reheat coffee [it's better to make as much as you'll need for one drinking instead of an oversupply] don't let it boil.

6. Serve coffee freshly made. Don't make it ahead of dinner time, thinking to save bother later. You'll sacrifice quality if you do.

* *

## *Wright College to Join in Vocational Survey*

William H. Conley, dean of Wright Junior college, announced yesterday that the school has been selected as one of eight junior colleges in the United States to engage in a three year study of vocational education. The selection was made by the General Education board of New York City which has set up a $100,000 fund for the study.

## Numerology
By Evelyn Holmes

Jan. 14, 1941.

**Universal day**—Shop and visit friends. Be optimistic.

**Vocations**—Those born on the 14th of any month have five for a vocation number, but with the combination of one and four behind that erratic five. Thus they should be in the entertainment field, in politics, selling, or use their inventive ideas in science. The one gives them the pioneering ideas and ability to lead and stand out as individuals, and the four gives them more stability than the five alone would have. It makes them willing to work harder for success and to have an enduring quality which brings them more success than their talent alone. Excellent examples of the 14 vocation are Stuart Erwin, Jack Oakie, and Jessica Dragonette. In other fields is Albert Einstein, as were Fahrenheit, Samuel Crowther, and Talleyrand.

*Would you like to know what kind of a year 1941 will be for you? Send for your personal yearly, monthly, and daily guide.*

Send this coupon with 10 cents [in coin] and a stamped, self-addressed return envelope to:
EVELYN HOLMES,
Box 382, General Postoffice,
New York City.
[Please print.]
Name .....
Birth Date .....
[Month] [Day] [Year]
Street Address .....
City and State .....

Don't Let SUPERFLUOUS HAIR Mar Your Beauty
Abolish It Forever Now
ELECTROLYSIS
The Only Safe Permanent Way. Specialists for 30 years in this work, we are endorsed by eminent physicians. 200 to 600 roots destroyed per hour. Leaves no scars on face, arms or body.
Permanent—Reasonable
ELLA LOUISE KELLER
ESTABLISHED 30 YEARS
SUITE 2405, 55 E. Washington St. Con. 6468

# Street Frock or House Dress

**WOMAN'S AND MISS' FROCK.**

This versatile and handsome design may make either a street frock or a house dress, depending upon the fabric selection. Princess lines, buttoned down the front, are universally flattering, and so trim they fit into almost any daytime social pattern.

Style No. 2701 is designed for sizes 14 and 16, and 36, 38, 40, 42, 44, 46, 48, 50, and 52 inch bust measurements. Size 36 requires 3¾ yards of 39 inch material, with ⅛ yard of contrasting for short-sleeved dress; 4¼ yards with ⅛ yard contrasting for long-sleeved style.

**Address orders for Clotilde patterns to Chicago Tribune, P. O. Box 537, Grand Central annex, NEW YORK CITY, including 10 cents in stamps or coin (coin preferred — wrap it carefully) for each pattern ordered. IMPORTANT! Be sure to state clearly the number of the pattern and the size desired, and write your name and address plainly.**

# Isabel Fiske Will Be Bride in the Spring

[Continued from page 13, column 1.]

ter, Mrs. Richard Devons, Mrs. William Near, Mrs. Joseph O'Connel, Mrs. Joseph Taylor, Mrs. William Holbrook, Miss Evelyn Swift, Mrs. Wendell Delzell, Mrs. Arthur L. Richtmyre, Mrs. Arthur Clark Smith, Miss Barbara Hubbell, Mrs. Arthur F. Allen Jr., Miss Sancy Nason, Miss Mary Stewart, Mrs. S. Locke Breaux, Mrs. George Dorr Wolf Jr., Miss Betty Lindsay, and Mrs. Thomas Donovan.

Peppino Mangravite, who has a show opening in the east wing galleries of the Art institute on Jan. 30, will speak briefly tonight at a preview of the first annual exhibition assembled by the Society for Contemporary American Art in gallery 52 of the institute. William Dwight Darrow is president of the society.

## *Artist Will Speak at Preview Tonight.*

The Woman's Athletic club will hear Henry C. Wolfe discuss "Is Russia the Key to Europe?" this morning at 11:30 o'clock. Luncheon will be served after the talk and members may invite guests.

The first postholiday meeting of the Evanston Town hall will bring Mr. Wolfe, foreign affairs expert and author of "The Imperial Soviets," to the platform of the Woman's club of Evanston at 8:15 o'clock this evening. The speaker has chosen the topic, "Power Politics and Russia," including the current situation in the Balkans as well as Russia's rôle in the present world crisis.

Mrs. George A. de Gripenberg, wife of the Finnish ambassador to Great Britain, will show a film, "Finland Fights," and discuss her recent experiences in that country this afternoon at 4 o'clock at a tea which the English-Speaking Union is giving at the Arts club. Frank A. Hecht, vice president of the union, will introduce Mme. de Gripenberg. Mrs. Herbert Norton is in charge of arrangements for the tea. She will be assisted by Mrs. Edwin Sims, Mrs. John J. McDonough, Mrs. Frank Woods Jr., Mrs. Thomas I. Underwood, and Mrs. Stanley Wanzer.

During her short stay here Mme. de Gripenberg will be entertained at two parties by her friend, Mrs. Bartle Bull, whom she met in England several years ago, and by Mrs. Bull's mother, Mrs. Jacob Baur. Tomorrow evening they are giving a cocktail party for the visitor at the Baur home and they will give a dinner party for her on Thursday evening.

The Chicago College club will entertain at tea today following the symphony concert. Soloist at the concert in Orchestra hall will be Emanuel Feurmann, violoncellist.

Picturesque Story Book farm, the old Julian Rumsey farmhouse on the country estate of Dr. and Mrs. William P. Finney at Lake Geneva, Wis., will be the scene of a series of rummage sales, starting Saturday. The sales will be sponsored by the Lake Forest woman's committee of Druce Lake camp. Heretofore these benefit sales have been held in Mrs. Arthur T. Aldis' hayloft in Lake Forest, but because of the annual drive for the Lake Forest hospital, now going on there, and a Druce Lake benefit scheduled for the end of January in the north shore town, the committee decided to move the rummage sales to Lake Geneva.

Mrs. Ralph E. Milman of Lake Forest is in charge of the sales. "Let us not forget our own underprivileged children in our sympathy for the children of other nations," said Mrs. Milman in giving a pep talk to her committee, which consists of Mrs. John S. Broeksmit, Mrs. David Dangler, Mrs. McPherson Holt, Mrs. Lawrence W. Scudder, Mrs. William F. Peter, Mrs. Albert R. Brunker and Mrs. Albert B. Pattou. Tomorrow

## Your Stars ★ Today ★
By WYNN

Tuesday, Jan. 14.

Early morning doubts, pessimisms, and depressions should be discounted today; don't let them dominate. Routine those early hours and then be fresh and ready for the better ideas and plans that will come during balance of today.

**Your Year Ahead.**

Your year ahead is very important, if this is your birthday; bigger decisions and bigger changes should be made. Face future clearly: cut bonds of limiting past, start anew. Develop self. Danger: March 11-24; Aug. 4-Sept. 16; Dec. 16-30.

**Tomorrow.**

Skip the rash desires of the morning; balance of day much better—use it.

Do you want an individual interpretation for your own personal date? Send 10c for your 1941 horoscope to WYNN, Tribune Astrologer, 286 Fifth Avenue, New York, N. Y. Write plainly your name, date of birth, and address.

# Navy Picture Rough, Tough, and Funny, Too

"HERE COMES THE NAVY."
Produced by Warner Brothers.
Directed by Lloyd Bacon.
Presented at the State-Lake.

THE CAST.

Chesty.....James Cagney
Biss.....Pat O'Brien
Dorothy.....Gloria Stuart
Droopy.....Frank McHugh
Gladys.....Dorothy Tree
Commander Denny.....Robert Barrat
Executive Officer.....Willard Robertson
Floor Manager.....Guinn Williams
Captain.....Howard Hickman
Droopy's Mother.....Maude Eburne
Admiral.....George Irving

By Mae Tinée.

***Good Morning!***

Love and navy discipline—or, perhaps I should vice versa that—navy discipline AND love—make a gentleman and a sailor out of one hard-boiled riveter in this jolly little saga of life aboard a United States naval training ship.

The picture charmed the audience of which I was one. I can't say that it's radically different from many films of like tenor, but its imitations are of the sort of thing that's been proved popular.

Young Mr. Cagney as a jeering landsman and Pat O'Brien as an officer of the United States steamship Arizona come to blows on land over the rag, bone, and hank of hair whom Cagney had thought all his own. . . . Taken off guard, the riveter bites the dust—and joins the navy to get even with his conqueror. . . . AND falls in love with the latter's sister—which further complicates matters.

From here on the going is plenty tough for four people. For the rookie who takes the bit in his teeth, hates, and is hated; for the officer whose duty it becomes to testify against the former and be responsible for his court martial; for the girl who loves both brother and sweetheart dearly, and for Droopy, the rebel's pal, who of all the folks acquainted with "Chesty" is the only one to really have the lowdown on the regular guy who lives beneath the maddening exterior.

Events transpire excitingly and believably, with many a leavening stretch of humor. The final scene is uproariously funny.

Cagney and O'Brien team well in their sort of Capt. Flagg-Sergt. Quirt ["What Price Glory"—remember?] feud. Gloria Stuart is adorable as the girl in the case. Other clever bits are contributed by Frank McHugh, Maude Eburne, George Irving, Willard Robertson, and Dorothy Tree.

The film is short, well directed, staged, and photographed. It's worth your money.

***See you soon.***

* *

# *New Contrasts Brighten Dark Winter Attire*

BY REA SEEGER.

Bits about town to overcome a winter mood of doldrums. Costume accents that will magically transform any dark and slightly dated costume are new gloves, bags, blouses, belts, hats, and footgear in flattering new colors.

The first rush of gleaming patent leather handbags is in. The black affairs are in particularly appealing means of high lighting your winter coats.

Next, the fascinating new shades of smooth kid and calfskin bags. They're wide, large and handsome, smartly simple in outline with only the effective contrasting stitching for trim. In tangerine, green, scarlet, and saddle beige, they're knockout buys for black, brown or navy costumes.

What we unhesitatingly recommend as the most beautiful and subtle doeskin golves are in the newest color called by some castor. It's one of the shades from blonde color promotion. This castor shade is like nothing else in the fashion spectrum, with the exception of the sable shade achieved in the slick sable dyed jobs on furs.

The fur of your coat sleeve will blend right into the classic slip-ons for street or the lovely long evening gloves with white buttons at the wrist. This color is especially effective with all green tones, ideal for the cerise, burgundy, and blue-reds so popular, and is also the perfect finish with all shades of beige.

And, while it may prove difficult just now to wear or match these gloves with footgear, it's no trouble at all to find the same castor tint in hosiery and new hats and bags. Footwear will arrive soon. Castor, or sable, goes as well with light as with dark street shades of brown, burgundy, green, old gold, as with black.

* *

## *Art Institute Photography Class Visits Tribune Studio*

Members of the photography class at the Art institute were guests last night at the Tribune color studio. The studio staff explained the workings of the various cameras and the process of taking color pictures.

THE SENECA
INDIVIDUALIZED
TOWN HOUSE APARTMENTS
FOR A DAY, WEEK OR YEAR
★
200 EAST CHESTNUT
SUPERIOR 2380

## *Handsome Quilt Pattern*

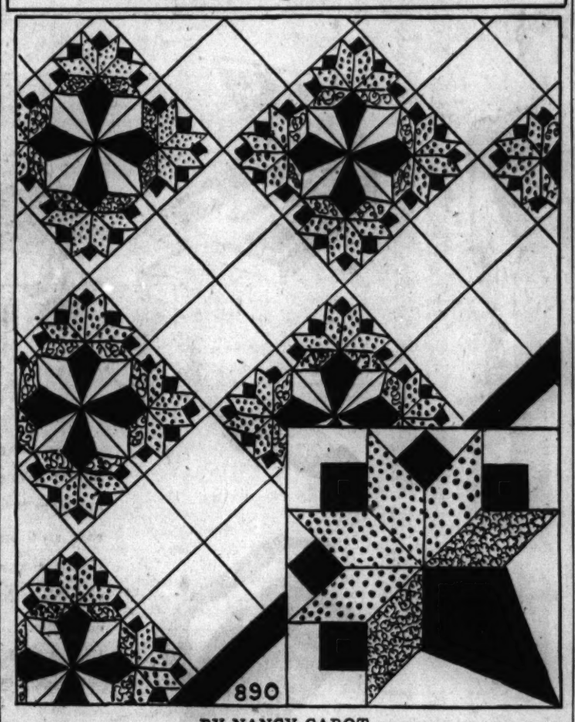


BY NANCY CABOT.

The "Bride's Bouquet" quilt pattern is one of the most attractive of the many patchwork designs. It is singularly easy to piece, since it is on the order of a star motif. The flower effect offers an excellent opportunity to utilize patches from the scrap bag. The pattern illustrates arrangement of patches, blocks, material, and color suggestions, together with detailed descriptions of stitching.

**For the quilt pattern, "Bride's Bouquet," No. 890, send 10 cents in stamps or coin to the needlework bureau, Chicago Tribune, 220 5th avenue, New York City.**

# According to CULBERTSON

[Copyright: 1941: By Ely Culbertson.]

Certain bidding conventions ask this specific question of partner: "Have you more than a minimum opening bid? If so, bid again; if not, please pass!"

It should not be difficult for the partner to act as requested. His one and only problem is to decide what constitutes "more" than a minimum. It is obvious, I think, that the possession of a mere queen or other plus value is not sufficient overage; nothing smaller than, and perhaps nothing as small as, an extra half-trick should be considered. Let's take up the case of the following deal:

South, dealer.
Both sides vulnerable.
Rubber bridge.

NORTH.
♠ A K 10 6
♥ K J 5
♦ K J 5
♣ Q J 10

WEST.
♠ 8 5
♥ 10 6 2
♦ 8 7 4
♣ 9 6 3 2

EAST.
♠ J 9 4 3
♥ 9 7
♦ Q 10 9
♣ K 8 5 4

SOUTH.
♠ Q 7 2
♥ A Q 8 4 3
♦ 6 3 2
♣ A 7

The bidding:

| South | West | North | East |
|---|---|---|---|
| 1 heart | Pass | 3 no trump | Pass |
| 4 hearts | Pass | 5 hearts | Pass |
| 6 hearts | Pass | Pass | Pass |

Altho declarer found a very fair distribution of cards, he was unable to fulfill his ambitious contract. West opened the diamond ace and, on the strength of East's nine spot, continued with diamonds. The king won and the outstanding trumps were quickly drawn. Then the club finesse was negotiated. Naturally, however, East was not so obliging as to cover the club queen, hence altho declarer avoided the loss of a club trick, he could find no place upon which to discard his third diamond. As a matter of fact, he had the gall to be disappointed when the spade suit failed to break and afford him that discarding opportunity.

It is scarcely necessary to point out that the contract itself had been at fault, being substantially too high. North's three no trump bid should have been allowed to stand and he would have made 11 or 12 tricks, depending on East's opening lead and the subsequent defense.

It is this three no trump response that forms the subject of today's discussion. It was precisely the right response on North's holding and it was too bad that South could not coöperate with an equally correct action, a simple pass. North had four honor tricks, including plus values, and a distribution more favorable for no trump than for suit play. As mentioned previously, the jump to three no trump in response to a suit bid of one asks the specific question of partner whether he started with a minimum opening or better than a minimum. In the former case, altho the combined count may be as high as seven honor tricks, the distributional shortcomings of the combined hands usually make a slam a bad gamble.

In the above hand, South's only value over the minimum, "two and a half honor tricks with a five card suit," was the spade queen, and surely that card was not likely to be of sufficient importance to warrant one full extra bid. To prove how delicately adjusted a correct three no trump response is to the various degrees of opening bids, a slam contract would have been a perfectly legitimate risk if, in addition to his actual honors, South had also held a lowly card such as the diamond queen.

Due to the favorable position of outstanding honors, it would not have been fatal for South to rebid his heart suit at the four level, but his acceptance of North's following slam invitation was carrying the pitcher to the well once too often.

Many players have the mistaken notion that a three no trump response to an opening bid is an absolute *stop* signal, that the bid is for game and game only. This, of course, is absurd. Any one holding the strength for such a huge bid as this can scarcely foresee the *combined* potentialities of the hands. Thus, it is not a stop signal in any sense, but it most decidedly does demand *added* values from partner [over his original bid] to warrant a slam attempt.

* *

### *Tomorrow's Hand*

West, dealer.
Neither side vulnerable.

NORTH.
♠ Q 4 3
♥ 9 7
♦ A 4
♣ A J 5 4 3 2

WEST.
♠ 5
♥ A Q 4 2
♦ K Q J 10 9 8 5
♣ 10

EAST.
♠ J 9 8 7
♥ J 10 5 3
♦ 6 5 2
♣ K Q

SOUTH.
♠ A K 10 6 2
♥ K 8 6
♦ 7
♣ 9 8 7 6

Mr. Culbertson will discuss this hand in tomorrow's column.

## On the House

We are likely to be snow-conscious for several weeks and a hundred pound bag of calcium chloride is a good investment. Sprinkle it on the icy surfaces of walks and steps to soften ice and make it easy to shovel. If you would take away the slippery quality from ice but not remove it, mix calcium chloride with 10 parts of sand or cinders. Any chloride you don't use up this winter you can use in summer to keep dust down.

LOUISE BARGELT.

# Symphony Has Solo Piece on Kettle Drums

BY EDWARD BARRY.

Something new in this reviewer's experience was the featuring of a tympani [kettle-drums] soloist at last night's Great Northern theater concert of the Illinois Symphony orchestra. The tympanist was Ben Vitto, his vehicle a Capriccio for Tympani and Orchestra by the 28 year old American composer, Galen Holcomb. Ralph Rose conducted.

Since this capriccio is intended to describe the phenomena connected with the publication of a metropolitan newspaper, there is work aplenty for the kettledrums. Their thunder suggests the thunder of the city, their hectic rhythms the hectic rhythms of metropolitan life. There are also in the piece themes and instrumental colorings descriptive of a newsboy's cry, of the roar of presses, and of the tragedies with which it is a newspaper's lot to deal.

Mr. Vitto punished his three drums competently. Whether he was engaged in working up a huge, slow thudding meter or merely executing neat rhythmic flourishes he functioned with a sureness and smoothness which it was a delight to watch. And he has developed to a virtuoso point that forward leap onto the drums [to still their vibrations] which every tympanist must learn or die.

Another feature of the program was the performance by Fritz Siegal and Herman Clebanoff, former concertmaster and concertmaster, respectively, of the Illinois Symphony orchestra, of the solo parts of Bach's D Minor Concerto for two violins. They played it cleanly, vigorously, and with a consistently bright tone.

Excerpts from Ernest Bloch's early opera, "Macbeth," and Howard Hanson's "Nordic" Symphony [also an early work] rounded out the program. The Bloch music, which had never before been played here, displayed the thoughtfulness and gravity and reserve which we have learned to associate with its composer's later works.

With this concert Mr. Rose's long engagement as guest conductor came to a temporary end. He has won the respect of his audiences by his taste, his technical experience, and his modesty of demeanor.

## Meetings Today

Illinois Federation of Women's Clubs—10:15, motion picture department.

Illinois League of Women Voters—10:30, board of directors.

Kaskaskia chapter, D. A. R.—12, luncheon at Mrs. W. J. Johnson's Evanston home; John Voigt, "Pitfalls of the Constitution."

Sarah Hackett Stevenson Memorial association—12:30, board luncheon, presidents of interested women's clubs guests.

Italian Woman's club—12:30, Palmer House, luncheon; Roger Tracy, character portrayals; Olga Trevisan, singer.

Chicago Philanthropic club—1, Congress hotel; speaker, Dr. Morris Fishbein.

President Lincoln lodge, No. 136, Free Sons of Israel—2, public installation.

Women's International League for Peace and Freedom—2, Alliance Francaise, Edgar Bernhard, "Are Our Civil Liberties in Danger?"

Chicago Alumnæ club of Beta Phi Alpha National sorority—6:30, Bismarck hotel, dinner, theater party.

Illinois Federation of Business and Professional Women's Clubs—6:30, Chicago Bar association, district 1; presidents' council dinner; speaker, Miss Margaret A. Hickey, "New Frontiers for Usefulness."

American Daughters of Sweden—8, Bismarck hotel, Mrs. L. A. Larson of Moline, "Land of the Midnight Sun."

American Association of University Women, Chicago branch—8, 5835 S. Kimbark avenue, free public lecture by Ethel Kawin, youth guidance authority, "Freedom and Discipline in the Training of Youth."

Geographic Society of Chicago—8:15, Orchestra hall, John D. Craig, "The Philippines Today"; movies.

# THRU THE LOOKING GLASS

It's amazing to notice nowadays how many women who aren't beautiful, if you go by classic standards, are delightful to look at. And it's surprising to see the number of women of whom the catty gals can truthfully say, "She'd be very attractive if she'd just organize her grooming program a little better."

You'd think the almost incredible success of the first group would be the unfailing spur to the second group. No doubt about it, grooming is the answer.

And in grooming, the only sound foundation for success lies in being well scrubbed and sweetly scented. If you haven't exquisite cleanliness of person and clothing, nothing else matters much. But if you do have that brushed, radiantly clean air about you, you have an edge even on your better dressed competitors.

There is no better incentive to the kind of extra special cleanliness we speak of than the possession of bath glorifiers. They can be luxurious without being expensive. Good soaps, for instance, are in the pearls of little price class. And bath powders, feathery and fragrant, are inexpensive. So far as colognes are concerned, you can virtually name your own price. All three are important, psychologically and in other ways, to the formation of the habit of exquisite cleanliness.

Dusting powder tops off the bath to perfection, no matter how hurried it is. It films and scents the skin delicately and is just about invaluable when you must quickly slide into snug girdles.

If you know you're not as neat as you should be, stock up on bath trimmings. You'll change.

ELEANOR NANGLE.

# Don't Neglect Resolution to Take Exercise

BY ANTOINETTE DONNELLY.

[Copyright: 1941: By News Syndicate Co. Inc.]

Today we want to remind you of all of those noble New Year resolutions you made—remember? Are you following them thru with the same firm resolve which prompted you to make them? We hope so, but knowing how easy it is to forget to do things which require a little sacrifice and effort, we want to prod your memory—and perhaps your conscience.

Have you been doing your exercises faithfully each day? You can't expect to get good results, you know, unless you do. It was easy for you, no doubt, to make good resolutions when every one else was doing so, for enthusiasm is a contagious thing. But now that you're "on your own," as it were, how are you doin'? The chances are, unless you're an exceptionally strong willed woman, you find it difficult to adhere to a daily exercise schedule.

So, because we realize that "misery loves company," we have a suggestion to make to you. Why don't you round up a few of your woman friends who also want to exercise off excess fat and "race" them to see who can do it the fastest? In this way, when you get together to compare notes, if another woman has accomplished more than you have, you'll feel more or less out of the running, unless you can talk about your accomplishments, too.

There is one exercise that is a trusty slimmer for the "vital" parts of the body. For the hips, waist, thighs, and legs do the bicycle exercise. Lie on your back, raise your legs high [balance with hands under hips] and let your heels, not your toes, rotate as tho pedaling a bicycle up a steep hill.

AMUSEMENTS. AMUSEMENTS.

GRAND OPERA HOUSE BEG. TUESDAY EVENING, JANUARY 21
Seats Now on Sale at Box Office
The Most Beloved Operetta of All Time
'BLOSSOM TIME'
Franz Schubert's Immortal Melodies
Sigmund Romberg's Greatest Tunes
with
EVERETT MARSHALL
and an outstanding cast
BARGAIN PRICES: Every Night (Including Sun.), Main Floor, $2.75; Balcony, $2.20-$1.65-$1.10; Wednesday and Saturday Matinees, Main Floor, $1.65; Balcony, $1.10-55c, Including Tax
N. B.—"BLOSSOM TIME" Will Be the First of a Series of Popular Favorites and New Operettas and Musical Comedies to Be Presented in Chicago at Bargain Prices.

Tea at its Best
"SALADA"
TEA-BAGS
America's Finer Tea

MIKE FRITZEL & JOE JACOBSON PRESENT
Jane FROMAN
Singing Star of Radio & Stage
ARREN & BRODERICK
THE FOUR FRANKS
THE JUVELYS
CONSOLO & MELBA
The Chez Paree Adorables
LOU BREESE
and his Orchestra
Opening Thursday
NICHOLAS BROS.
RUFE DAVIS
Chez Paree
★ No Cover Charge Minimum $2.50 Week Nights. $3.50 Saturday and Sunday
610 FAIRBANKS CT. DEL. 3434

BLACKSTONE TONIGHT AT 8:30
Pop. Mat. Tomorrow—55c to $2.20
Oscar Serlin Presents Clarence Day's
Life With Father
Made Into "The Perfect Comedy"
By Howard Lindsay and Russel Crouse
with
LILLIAN GISH & PERCY WARAM
Eves., $1.10 to $2.75; Matinees Saturday, $1.10 to $2.20
300 GOOD SEATS AT EVERY PERFORMANCE $1.10

ORCHESTRA HALL
TODAY AT 2:15
CHICAGO SYMPHONY ORCHESTRA Frederick Stock Conductor
Emanuel FEUERMANN 'Cello Soloist
Rameau Suite, G Minor; Roussel Ballet Suite "Le Festin de l'Araignee"; Chausson Sym. B Flat Major; Lalo 'Cello Con. D Minor.

CIVIC OPERA HOUSE Dec. 7474
GALA BENEFIT CONCERT FOR NORWEGIAN RELIEF
"The Greatest Voice of This Generation"
FLAGSTAD
Last Appearance in Chicago This Season!
FRIDAY EVE., JAN. 17, at 8:30
GOOD SEATS STILL AVAILABLE FOR 2.00, 2.50 & 3.00 AT BOX OFFICE

N. G. De SYLVA presents
THE BIG MUSICAL LAUGH
BERT LAHR in
Du Barry Was a Lady
Frances Williams Benny Baker
COLE PORTER Songs
ERLANGER Now Playing
Eves., Ins. Sun., 8:30. Sat. Mat. Only, 2:30

Return Engagement—By Popular Demand
HARRIS 2 WKS. ONLY Every Night Inc. Sun. Mats. Wed. & Sat.
FLORA ROBSON in
"Ladies in Retirement"
ESTELLE WINWOOD ISOBEL ELSOM PATRICK O'MOORE
"Best Murder Mystery" —Walter Winchell

40c, 75c, $1 MON. TO FRI. EVE. AND SAT. MAT.
NEW Completely New Show Original N. Y. Cast
PINS & NEEDLES
The Hit Musical at Movie Prices
STUDEBAKER S. Mich., Bet. Van Buren & Congress—Central 1000
Sat.-Sun. Eves., 50c-$1-$1.50 (no tax). Curtain 2:30

GRAND OPERA HOUSE NIGHTLY AT 8:30 Engage. Ends Jan. 25
ALFRED LUNT LYNN FONTANNE
in ROBERT E. SHERWOOD'S
There Shall Be No Night

# SOUTHERN STARS

FROM OUR NEW RESORT COLLECTION

**17.95**

Soigne evening casuals in the new relaxed mood of the southern social season. For dancing under the stars at the Everglades or dining at one of the Beach Clubs.

1. Tropical print rayon jersey with chiffon scarf which can be removed to show bare midriff. 10-18.

2. Aqua, white or amber rayon jersey with chalk white nailheads. 10-20.

*Evening Shop, Fourth Floor.*

**CARSON PIRIE SCOTT & CO**

# BEIGE to BROWN

Subtle Siamese Accessory Colors—ranging from tawny tones of beige to brown—that steal on little catfeet into Spring. Contrast them with black, with green, with blue. Match them to a brown-beige ensemble.

Bags, 3.00 to 13.50
Gloves, 3.00 to 5.50
Leather Belts, 1.25
Jewelry, 1.00 to 7.50
Crepe Sheer Hose, 94c
Elizabeth Arden's Bronze-Glo Make-Up Kit, 5.00

*Accessory Shop, First Floor.*

# BEIGE to BROWN

Beige-to-Brown goes underfoot this season. Last year a ripple in the wave of Beige to Brown. This year a full fledged fashion as Laird Schober rises to the incoming tide of soft-toned beige-to-brown shoes.

**8.95** pair

The Beige Pump will ride the tide with browns and have a new importance with prints.

The Brown Pump to go with town clothes, and those clothes in the beige-to-brown family.

*Shoes, Third Floor.*

*Classic topcoat to be worn over casual dress.*

# SUIT AND RELATED TOPCOAT

BACKBONE OF YOUR SPRING WARDROBE

**Suit, 25.00 Coat, 25.00**

Long awaited . . . here at last! The matched suit and topcoat that you may buy as one, or separately. Expertly tailored tweeds with razor-edged lapels, clean, crisp lines to shoulders and skirt, and an over-everything topcoat. Beige or blue plaid. Sizes 12 to 20.

*Casual Clothes Shop, Fourth Floor.*

**CARSON PIRIE SCOTT & CO**

# BEIGE to BROWN



**NEW SIAMESE CAT COLORS**

**SLYLY STEALING INTO FASHION**

Watch them . . . beige to brown tones . . . soft-spoken as a gentle word, unforgettable as a first impression. Wear them here with your sables, your gold jewelry, your pearls. Take them South. Have a Lynx-crested cape, rich as country cream. Try a whole nutmeg costume. Beige to brown . . . play them solo, stab them with impudent color. But wear them now; they will have star billing this Spring.

1. Sally Victor's veiled Evangeline hat of beige felt, 30.50

2. Nutmeg costume with print dress, 70.05
Nutmeg felt hat, 18.05

3. Dressy casual in palest beige wool, 49.05
John-Frederic natural felt hat, 38.50

4. Beige to brown plaid suit, 49.05
Natural straw hat banded in saddle suede, 15.00

5. Lynx-collared cape, 125.00
Beige dress, color-barred, 30.05
Draped beige jersey profile hat, 18.05

*North Room Dresses, Fourth Floor.*
*North Room Coats, Fourth Floor.*
*Misses' Suits, Fourth Floor, Wabash.*
*Casual Clothes Shop, Fourth Floor.*
*French Room Millinery, Fifth Floor.*

# ELIZABETH ARDEN

REVEALS A SALON SECRET

Special Salon Treatment Oil—the secret formula used in one of Elizabeth Arden's famous Salon Treatments—is now available to you. Dip your fingers in its fragrant richness . . . feel your skin respond as you mould it on firmly over face and neck. 10.00.

*Cosmetics, First Floor.*

SECTION TWO
SPORTS MARKETS
WANT ADS

# Chicago Daily Tribune
THE WORLD'S GREATEST NEWSPAPER

for faster service 3 TRIBUNE phone numbers
SUPerior 0200 Public Information Service
SUPerior 0260 Sports Bulletin Service
SUPerior 0100 Want Ads—General Business

TUESDAY, JANUARY 14, 1941. **** 17

# INDIANA BEATS N. U.; WISCONSIN AND IOWA WIN

## CHRISTOFORIDIS DEFEATS BETTINA FOR N. B. A. TITLE

## GREEK'S ATTACK IN 8TH ROUND STAGGERS MELIO

### Ex-175 Pound King Rallies Too Late.

Cleveland, O., Jan. 13 (AP).—Anton Christoforidis, 23 year old Greek, tonight won the National Boxing association's recognition as the worldlight heavyweight boxing champion when he pounded out a decision in 15 rounds over Melio Bettina of Beacon, N. Y. The battle drew 8,499 fans who paid $20,462.

Anton Christoforidis.

The bout was given championship rating by the N. B. A. after it declared Billy Conn had forfeited the 175 pound championship by failing to defend it. Christoforidis, scaling 168½ pounds, spotted the New Yorker five and a half in the weights.

**Give Winner Six Rounds.**

The Associated Press score sheet gave Christoforidis six rounds, Bettina four and five even. The decision was unanimous, both judges and Referee Joe Sedley voting for the European champion.

Christoforidis started slowly tonight and failed to take any of the first four rounds. Bettina seemed to grow overconfident and ceased forcing the going. Christoforidis then warmed up and started the drive that nearly brought him a knockout.

There were no knockdowns, but the new champion staggered the New Yorker midway in the eighth round with a solid right to the head.

**Forced to Alter Style.**

Bettina rallied in the tenth and got an even break the rest of the way.

Christoforidis, who uses a left hook as his most effective weapon, was forced to alter his style to meet Bettina's southpaw defense.

Under the N. B. A. ruling declaring the bout a title fight, the winner agreed to meet Gus Lesnevich of New Jersey within 60 days.

### SALICA SAVES TITLE

Philadelphia, Pa., Jan. 13 [Special].—Little Lou Salica from New York's Coney Island, fought the bravest battle of his career tonight to retain his world bantamweight championship in a 15 round battle with Tommy Forte, Philadelphia challenger.

Handicapped by a completely closed left eye for two-thirds of the fight, Salica won the decision, a verdict which brought cheers from a capacity crowd of 9,000.

An accidental head-on collision in the fourth round almost cost Salica the fight and his title, and forced him to fight with only one eye after the fifth. Only a rally in the last three rounds saved the title for Salica.

### *Leo Rodak Is Beaten by Everett Rightmire*

Providence, R. I., Jan. 13 (AP).—Everett Rightmire, Sioux City, Ia., lightweight, won a unanimous decision over Leo Rodak of Chicago in a close 10 round bout tonight before 1,500.

Rodak gave Rightmire a close battle with very effective use of sharp left jabs. Rightmire fought a more wide open battle than usual and countered many times with left and right hooks to the body. Rightmire weighed 130¼ and Rodak 134½.

### *St. Ambrose Wins from Loras, 36-17, for 3d Victory*

Davenport, Ia., Jan. 13 [Special].—The St. Ambrose college basketball team won its third Iowa conference victory tonight, defeating Loras college of Dubuque 36 to 17.

### Fight Decisions

LAST NIGHT'S RESULTS.

At Marigold Gardens—Gene Ward beat Harvey Dubs [9]; Billy Seward knocked out Sammy Scully [2]; Jack Whittinghill beat Leif Erickson [4]; Mike Sopko and Bobby Berger [drew [4]; Richard Rigali knocked out Ralph Balcom [1].

At Cleveland, O.—Anton Christoforidis beat Melio Bettina [15] for recognition as light heavyweight champion by the National Boxing association; Jimmy Reeves stopped Willie Pavlovich [3]; Frankie [Chief Crazy Horse] Martin beat Lee Sheppard [6]; Joe Maxim beat Bob Berry [4]; Beauford Glover stopped Juan Tomas [2]; Joey Speer beat Don Blatchford [4].

At Philadelphia, Pa.—Lou Salica, bantamweight champion, beat Tommy Forte [15], title; Al Brown and Johnny Marcelline drew [6]; Ray Robinson stopped Frankie Wallace [1]; Tony Sarullo beat Al Roth [6]; Johnny Forte beat Dominic Burrone [6].

At Washington, D. C.—Wild Bill McDowell beat Joey Spangler [8].

At Providence, R. I.—Everett Rightmire beat Leo Rodak [10].

At New York—Antonio Fernandes beat Andre Jessurun [8].

MOON MULLINS—ROPED IN

WHAT'RE THEM TRACKS I JUST TRIPPED ON, LORD PLUSHBOTTOM?
OH, THAT, MAMIE, IS A NEW INVENTION I HAVE BEEN WORKING ON WHILE YOU WERE AWAY.
1-14
SAVES WALKING TO THE BATHROOM FOR MY BATH, YOU KNOW. ALL I HAVE TO DO IS PULL THAT ROPE AND THE TUB SLIDES INTO THE BED ROOM ON THOSE TRACKS.
YOU IDIOT!
HOW DID I KNOW SHE WAS GOING TO PULL THE ROPE, MY DEAR?
Reg. U. S. Pat. Off.; Copyright, 1941, by News Syndicate Co. Inc.

## In the Wake of the News

BY ARCH WARD.

FRANCIS XAVIER REAGAN of the Pennsylvania Reagans can look forward to an exciting winter. . . . During the next few weeks he will decide among a $5,000 offer from the Athletics, a $7,500 proposition from the Red Sox, and a promise from the Yankees to meet all other bids. . . . Reagan, a catcher, passed up a seven year medical scholarship to enter professional baseball. . . . Herbert Maack, Columbia university's football captain elect, was on the field every minute of the games with Syracuse, Wisconsin, Navy, Brown, and Colgate. . . . The neon sign over Pete Zivic's saloon in Pittsburgh reads: "Pete Zivic, Oldest and Smartest Zivic." . . . Tom Harmon wore out 24 jersies last season, an average of three a game. . . . If you see a little man wearing a green

suit and a furtive look, notify Jim Gallagher, general manager of the Cubs. . . . Jim isn't interested so much in the suit as he is in the fifth of Scotch which was lifted by the same burglar. . . . Mitchell Hopkins, Philadelphia football and basketball official, has insurance against a fifth down incident. . . . He carries his whistle hooked around one finger and moves it on every down. . . . Each club in the Pacific Coast league has promised to introduce at least four amateur players to professional baseball in 1941. . . . Bobby Bragan and Art Mahan, Philly infielders, have taken a pledge to forego dancing this season. . . . Both were so leg weary from nighttime rug cutting they "couldn't get off a dime" in the waning weeks of the 1940 campaign, according to officials of the club. . . .

Friends of Manager Fred Haney of the Browns who advised him against purchasing Outfielder Walter Judnich from Kansas City last winter are happy now that Fred wouldn't listen to them. . . . The quondam busher led the American league in fielding last summer with a .989 average and batted .303. . . . The New York football Giants will return to Superior, Wis., for their preseason training next August. . . . Included in the list of trees and plants, some 3,000,000 of which adorn the Santa Anita racing plant, are considerable numbers of globulus compacta, laurus nobilis, schinus terebinth folious, cocos plumbosa, and 160,000 pansy plants, not to mention 220,000 specimens of orange and yellow calendulas. . . . None of which probably will affect the odds on Challedon in the $100,000 handicap.

**This Breathless Age.**

The tempo of modern civilization is so rapid that some of the younger generation go right from puppy love into the doghouse.

—Duke of Dubuque.

* *

**Let's Live Today.**

You simply cannot eat your cake
And have it too—that's true;
But what's the use of hoarding cake
That soon gets stale on you.

—R. M. C.

* *

**Merrily We Roll Along.**

It used to be "Beat Me, Daddy, Eight to the Bar;" now it's "Hit Me Papa, with a Three-Horse Parlay."

—Paul Larmer.

Overheard on the L: "I really can't tell you much about him, Sue. Both times I've been out with him, he was sober." —Hub of Sandwich.

* *

**Do You Remember Way Back When:**

We used to beg dad for 15 cents to have our shoe heels built up so we could wear our clamp skates?

—Byron Rublee.

A red flannel cloth, soaked in coal oil and wrapped around the neck was considered a sovereign remedy for sore throat? —Reba.

We kids ran barefoot behind the sprinkling wagon? —Cee Gee.

* *

**Crowding the Hero Bench.**

When a friend commented on his doctor's sense of humor, I didn't say: "O, yes, he's quite a cut-up."

—Continental Sunde.

* *

**Who Wouldn't?**

Classified ad from the Gary [Ind.] Post-Tribune via Davis of Gary:

Will share five room furnished apartment with girls. Reference. 000 West 7th, Apt. 8, after 6.

* *

**Encyclopedia Americana.**

Friend—A guy who doesn't like the same people you don't.

—Mike Rapchak.

* *

**Builder of Dreams.**

*My love is like an architect,*
*Who with my cherished dreams*
*Creates a brand new set of plans*
*On which to build my schemes.*
*My love is like a carpenter,*
*Who takes my dreams apart*
*And builds a fairy castle*
*From the blue prints of my heart.*

—Virginia Pennock.

**The Wake Depends Upon Its Friends**

* *

**Gone with the Wind.**

Headline from the Waukegan [Ill.] News-Sun via the 2-Bees:

MISSING BUILDER
NOT YET RETURNED
IS STILL ABSENT

* *

**Mother Must Appreciate It.**

When I asked my niece, a high school student, to stay for dinner, she replied: "O, I can't. I have to go home and help mother with my home work." —Doc's Wife.

* *

**The American Way.**

I'm happy and proud to be able to say
"I'm living my life the American way!"
There's no man alive I'm answering to,
'or I'm free as the wind in whatever I do;
I'm free to express what I think, what I feel,
I'm part of a land democratically real!
My life is as free as the birds in the trees,
To think and to worship however I please.
I'm every man's equal, to win or to lose,
To live day by day the way that I choose.
And that's why I'm happy, and proud just to say:
"I'm living MY life the AMERICAN way!"

—Jinny of Joliet.

**Ten Years Ago Today**—A crowd of 12,000 saw Jimmy Slattery whip King Levinsky in ten rounds at Chicago Stadium. . . . Pat Page resigned as head football coach at Indiana.

*The All-American Way*

**A sound motion picture portrayal of sportsmanship and competition in the American way, built around the famous sports spectacles originated and sponsored by the Chicago Tribune, now is available, without cost, to schools, clubs and civic organizations.**

**Applications should be made to the Tribune Public Service Office, 1 South Dearborn street.**

**THIS FILM CAN BE USED ONLY ON SOUND PROJECTORS.**

## MR. LOOKABAUGH SHOCKS OPENING NIGHT CUE CROWD

### Upsets Chamaco, 50-37; Reiselt, Cochran Win.

### Tourney Facts

YESTERDAY'S RESULTS.

Otto Reiselt, 50; Paul Lewin, 36.
Jake Schaefer, 50; Clarence Jackson, 43.
Earle Lookabaugh, 50; Joe Chamaco, 37.
Welker Cochran, 50; Len Kenney, 34.

TODAY'S MATCHES.

1 p. m.—Tiff Denton vs. Herb Peterson.
2:30 p. m.—Allen Hall vs. Irving Crane.
4 p. m.—Art Thornblad vs. Joe Moriarity.
8 p. m.—Art Rubin vs. John Fitzpatrick.
9:30 p. m.—Jay Bozeman vs. Paul Lewin.

BY CHARLES BARTLETT.

Mr. Earle Lookabaugh, the silver thatched billiard professor of the Illinois Athletic club, looked real nice in his tuxedo along about 8 o'clock last evening as he stepped into Bensinger's arena. But that was about all the knowing guests would grant him, for he was playing no less than Senor José Chamaco, the Mexican jumping bean, in the third match of the world's three cushion tournament. Mr. Lookabaugh is a fine fellow, but he didn't have a chance against the talented José, said the smarties.

Mr. Lookabaugh thought otherwise. Out of world competition since 1936, Earle played like a champion thruout the most interesting battle of the first day of the 31 day marathon and handed Chamaco a 50 to 37 drubbing for the first big upset of the show. The contest required 54 innings, with Chamaco having the match high run of five, against three fours and four threes for Lookabaugh.

**Cochran Starts Off Right.**

Welker Cochran, the San Franciscan who has held the title three times and who is the only man ever to win it on his first attempt, won his opener from Len Kenney of Chicago, who is, like Lookabaugh, making a return after several years' absence. The score was 50 to 34 in 50 innings, the match ending just before midnight.

Two veterans, Otto Reiselt of Philadelphia and Jake Schaefer of Cleveland, last year's runnerup, won the afternoon matches. The brisk Reiselt, who lost his first three matches last year, defeated newcomer Paul Lewin of Chicago, who sells cemetery lots and headstones in his spare time, 50 to 36, in 50 innings.

Schaefer withstood a tardy challenge by Clarence Jackson of Detroit, who is heading for his 60th birthday, to win, 50 to 43, in 59 innings. Altho defeated, Lewin had the satisfaction of scoring the high run of the matinée bracket, a seven in the 38th frame. Jackson, trailing Schaefer by 15 points at one time, rallied to come up within five points at 42 to 47.

The afternoon sessions today will go on a three-a-turn basis, beginning at 1 o'clock, 2:30 o'clock, and 4 o'clock, with the two evening battles scheduled for 8 and 9:30 p. m. No intermissions will be given in the afternoon matches but evening recesses will be called after one player has scored 25 points.

**Hoppe to Play in 10 Days.**

The tournament will continue thru Feb. 12, with each man playing his 17 rivals once to make an aggregate of 153 matches. Willie Hoppe, the 18th and most important gent in the ensemble, will be among the missing for some time, but reports last night from St. Luke's hospital, where he has been confined since Friday with an acute respiratory infection, indicated that he probably will be released by the end of the week and will be able to play within 10 days.

It took Lookabaugh and Chamaco only 18 innings, when Earle scored the 25th billiard, to arrange an intermission last night. At that juncture the Chicagoan led, 25 to 19. The score had been tied three times in that period. Earle went to the front by scoring 13 billiards from the 13th to the 18th, to offset a small batch of

[Continued on next page, column 5]

*Reiselt Has to Stretch to Make a Point*

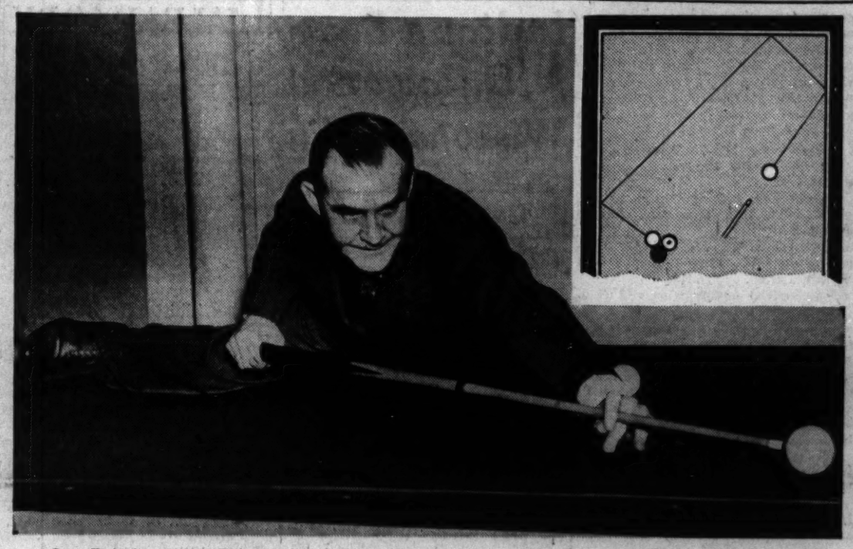

Otto Reiselt, veteran Philadelphian, takes advantage of the rule allowing one leg on the table in making a bank shot yesterday in the opening match of the world's three cushion billiard tournament at Bensinger's. Diagram shows course of the ball on this shot. Reiselt beat Paul Lewin of Chicago, 50 to 36. [TRIBUNE Photo.]

## DODSON SHOOTS 71; WINS PLAYOFF IN OAKLAND GOLF

Oakland, Cal., Jan. 13 (AP).—Leonard Dodson, the Ozarks' contribution to golf, won the triple tie playoff for $1,200 top money in the Oakland Open $5,000 tournament today—and made good his boast he had never been beaten in a battle after the regular competition.

The one-time Springfield, Mo., caddy, now professional at Kansas City, carded a one over par 71 on the rain soaked Sequoyah course to outscore Ben Hogan of White Plains, N. Y., and E. J. [Dutch] Harrison of Little Rock, Ark. Hogan posted a 74 and Harrison a 76.

Tied at 276 for the regular 72 hole competition which ended yesterday, the three started out in drenching rain and a wind that whipped umbrellas inside out. Some 200 spectators followed the players in weather that drove waterfowl to cover.

**Hogan Takes $750.**

Despite such adverse conditions, Dodson played the first 12 holes in exactly par, eventually going a stroke over on the 13th and 14th but finishing with a sensational birdie 4 on the 18th when even a par or bogey would have won for him. He had taken a two stroke lead on the 17th. He was out in 35 and home in 36, compared to the 35—35—70 requirements called standard golf for the course.

Hogan pocketed $750 and Harrison $550.

It was the fourth time that Dodson won an important playoff.

### FERRIER'S 71 LEADS

Miami, Fla., Jan. 13 (AP).—Jim Ferrier of Australia led the qualifying round of the annual Miami Biltmore Amateur Golf tournament today. His par 71 equaled the course record for amateurs.

Tied for runner-up honors were Dick Chapman of Greenwich, Conn., the national champion, and Earl Christiansen, Miami policeman, both had 73's.

Fourth and fifth places went to George Daweon of Chicago, with a 74, and Sanford Rissman of Miami Beach, who carded a 75. William Reed of Indianapolis snared a 77 for sixth place and last year's winner, Gus Novotny of Chicago, shared seventh with three others.

### *Illinois Wesleyan Noses Out St. Joseph's, 56 to 55*

Collegeville, Ind., Jan. 13 (AP).—Illinois Wesleyan college's basketball team nosed out St. Joseph's, 56 to 55, tonight as the home squad weakened in the second half. St. Joseph's led, 36 to 26, at half time.

## *Illinois Whips Michigan, 47-41; Ohio State Swamps Maroons*

Champaign, Ill., Jan. 13.—Illinois won its second Big Ten game with a 47 to 41 victory over Michigan here tonight before 5,619. The Illini won without difficulty, altho Jim Mandler, Wolverine sophomore center, was a thorn in their side thruout. Mandler scored six baskets and two free throws for 14 points.

After the opening minutes Illinois took the lead, holding a 24 to 15 margin at the end of the half. Michigan won the second half by a fast finish, 26 to 23.

Walter [Hoot] Evers, Illinois forward, after being held to comparatively few points in his first two conference games, broke loose tonight to account for 18 points on six baskets and six free throws.

Art Mathisen, Mandler's foe under the basket, was thoroly covered by the Wolves and scored only three baskets and a free throw. Lineups:

| ILLINOIS [47] | B | F | P. | MICHIGAN [41] | B | F | P. |
|---|---|---|---|---|---|---|---|
| Drish,f | 2 | 1 | 2 | Doyle,f | 0 | 0 | 3 |
| Evers,f | 6 | 6 | 3 | Sofiak,f | 4 | 1 | 0 |
| Mathisen,c | 3 | 1 | 3 | Cartmill,f | 0 | 1 | 1 |
| Hocking,g | 0 | 0 | 0 | Glasser,f | 0 | 0 | 1 |
| Richmond,g | 1 | 2 | 3 | Mandler,c | 6 | 2 | 4 |
| Sachs,g | 4 | 3 | 3 | Brogan,g | 1 | 1 | 4 |
| Wukovits,g | 2 | 0 | 0 | Herman,g | 0 | 0 | 3 |
| | | | | Ruehle,g | 4 | 3 | 0 |
| | | | | Grissen,g | 0 | 3 | 0 |

Free throws missed—Drish, Evers, Wukovits, Mandler, Cartmill, Grissen [2].

### OHIO BEATS MAROONS

Columbus, O., Jan. 13 [Special].—Ohio State's basketball team won its third straight Big Ten victory tonight, defeating the University of Chicago, 67 to 38, before 3,654. It was Chicago's first conference game. Ohio State, which had previously beaten Northwestern, 46 to 40, has now handed the Chicago district's Big Ten teams their first defeats.

Dick Fisher of Ohio State was the game's high scorer tonight with 17 points on eight field goals and one free throw. Capt. Joe Stampf of the Maroons was only one point behind Fisher, getting four field goals and eight free throws. Ohio State led at the half, 20 to 14.

Ohio State meets Duquesne Saturday night in a nonconference game. Lineups:

| OHIO STATE [67] | B | F | P. | CHICAGO [38] | B | F | P. |
|---|---|---|---|---|---|---|---|
| Fisher,f | 8 | 1 | 0 | Fons,f | 3 | 3 | 2 |
| Mickelson,f[c] | 2 | 0 | 3 | Shaver,f | 1 | 0 | 3 |
| Toma,f | 1 | 0 | 0 | Nelson,f | 1 | 0 | 3 |
| Miller,f | 3 | 0 | 0 | Alsop,c | 0 | 0 | 0 |
| McLain,c | 4 | 1 | 4 | Stampf,c[c] | 4 | 8 | 2 |
| Jorgenson,c | 2 | 1 | 3 | McMahon,g | 2 | 0 | 1 |
| Young,c | 4 | 0 | 2 | Wasenberg,g | 2 | 0 | 4 |
| Graf,g | 2 | 2 | 2 | Crosbie,g | 0 | 0 | 2 |
| Gecowets,g | 1 | 2 | 0 | Krakowka,g | 0 | 1 | 0 |
| Dawson,g | 2 | 0 | 0 | | | | |
| O'Neill,g | 1 | 0 | 1 | | | | |
| Mees,g | 0 | 0 | 0 | | | | |
| Marsano,g | 1 | 0 | 2 | | | | |

Free throws missed—Fisher [2], Mickelson [3], Toma, McLain [3], Jorgenson, Young, Graf [2], Fons, Shaver, Stampf [5], Wasenberg, Krakowka.

Referee—Carl Johnson [Illinois]. Umpire—Ike Craig [Illinois Wesleyan].

### Big Ten Standings

| | W. | L. | Pct. | Pts. | O.P. |
|---|---|---|---|---|---|
| Ohio State | 3 | 0 | 1.000 | 162 | 117 |
| Indiana | 2 | 0 | 1.000 | 100 | 70 |
| Illinois | 2 | 1 | .667 | 134 | 123 |
| Wisconsin | 2 | 1 | .667 | 124 | 121 |
| Minnesota | 1 | 1 | .500 | 78 | 68 |
| Iowa | 1 | 1 | .500 | 76 | 83 |
| Purdue | 1 | 2 | .333 | 117 | 137 |
| Chicago | 0 | 1 | .000 | 38 | 67 |
| Northwestern | 0 | 2 | .000 | 72 | 98 |
| Michigan | 0 | 3 | .000 | 120 | 137 |

## List of Eligibles Is Cut to 37 for Hambletonian

Goshen, N. Y., Jan. 13 (AP).—Thirty-seven 3 year old colts and fillies are eligible for the 15th renewal of the $40,000 Hambletonian, which will be raced at Good Time Park in August, Will Gahagan, secretary of the Hambletonian society, announced today.

The 37 trotters, representing 29 owners, were kept eligible as of Jan. 1 when their owners made a payment of $250 on each. E. Roland Harriman, master of the Arden Homestead farm of Goshen, has four candidates, one more than Lawrence F. Sheppard's Hanover, Pa., farm.

### *Wilson Quintet Seeks Tenth Victory Today*

The Wilson Junior college basketball team will seek its 10th victory of the season today when it meets North Park on the Wilson floor.

## BADGERS WHIP PURDUE, 48-42, IN OVERTIME

### Wildcats Suffer 2d Loss, 52-32.

Bloomington, Ind., Jan. 13 [Special].—After getting away to a slow start, Indiana's national collegiate basketball champions hit their stride in the second half and routed Northwestern, 52 to 32, here tonight. It was the second victory for Indiana and the second setback for Northwestern in their two Big Ten games. It also was the Hoosiers' 22d consecutive triumph on their home floor.

Coach Dutch Lonborg's big Wildcats set the pace midway in the first half and led by margins of from one to four points until a one handed basket by John Logan, Indiana sophomore forward, closed the gap with a 19 to 19 tie as the period ended.

**Hoosiers Rally in Second Half.**

Jay McCreary and Paul [Curly] Armstrong, senior forwards, led an Indiana rally in the second half which saw the Hoosiers gradually pull away.

A total of 33 fouls, 18 called on Indiana and 15 on Northwestern, slowed the tempo of the game. The Hoosiers made 20 baskets out of 63 attempts and Northwestern connected with 10 out of 57.

Indiana will take a two week layoff for final examinations, resuming its campaign Jan. 27 against Michigan at Ann Arbor. Lineup:

| INDIANA [52] | B | F | P. | NORTHWES'N [32] | B | F | P. |
|---|---|---|---|---|---|---|---|
| McCreary,f | 4 | 1 | 2 | Hasse,f | 1 | 0 | 2 |
| Logan,f | 3 | 0 | 2 | Welsh,f | 1 | 0 | 0 |
| Schaefer,f | 1 | 2 | 1 | Seder,f | 0 | 0 | 1 |
| Swanson,f | 3 | 0 | 1 | Clason,f | 5 | 5 | 2 |
| W. Menke,c | 2 | 1 | 2 | Clawson,c | 1 | 2 | 3 |
| Hoffman,c | 0 | 2 | 1 | McCarnes,c | 0 | 0 | 0 |
| R. Menke,g | 1 | 0 | 0 | Esser,c | 0 | 0 | 0 |
| Dro,g | 1 | 0 | 3 | Butherus,g | 0 | 3 | 1 |
| Armstrong,g | 4 | 3 | 2 | Baker,g | 0 | 0 | 0 |
| Driver,g | 0 | 0 | 0 | Benson,g | 0 | 0 | 2 |
| Zimmer,g | 1 | 3 | 3 | Wendland,g | 2 | 2 | 3 |
| Francis,g | 0 | 0 | 1 | | | | |
| Torphy,g | 0 | 0 | 0 | | | | |

Free throws missed—McCreary, Schaefer, W. Menke, Dro, Francis, Logan, Armstrong, Welsh, Clason, Clawson [3], Wendland, Baker.

Referee—Lyle Clarno. Umpire—Fred Spurgeon.

### BADGERS WIN, 48-42

Madison, Wis., Jan. 13 [Special].—Wisconsin's basketball team waged an uphill fight tonight to defeat Purdue in an overtime game, 48 to 42.

Trailing, 22 to 17, at the half, and once by 10 points in the second period, the Badgers tied the score at 33 all with four and one-half minutes of the regular game remaining. Two more times in the struggle that followed the score was tied before the final gun left the teams deadlocked, 38 to 38.

Baskets by Gene Englund, Johnny Kotz, and Bobby Alwin gave Wisconsin a quick lead in the overtime period before Forrest Sprowl dropped in a side shot for the Boilermakers. Two more baskets by Guard Ted Strain clinched the battle for Wisconsin, altho Sprowl again found the range before the game ended.

**Veterans Turn Tide.**

The turning point for the Badgers came when two veterans, Alwin and Charlie Epperson, who had lost their jobs to sophomores, were sent into the game. Alwin promptly perked up the attack with three baskets and added another in the overtime period. Epperson got three points and performed excellent rebound work on defense. Kotz and Englund led the Badgers' scoring with 12 and 11 points, respectively, while Sprowl and Don Blanken topped Purdue with 18 and 14 points.

Blanken's free throw with a half minute to play sent the game into overtime after Kotz single handedly had kept Wisconsin in the running

Continued on next page, column 3.]

### *TRIBUNE SPORTS FILM TO FOLLOW CITIZEN SALUTE*

"The All-American Way," the TRIBUNE sound motion picture portrayal of sportsmanship and competition in the American way, will be included for the first time in the auxiliary program which will follow the Citizens of Tomorrow broadcast which will be presented by W-G-N at 4:30 p. m. today. More than 600 students of Washington High school, East Chicago, Ind., who will be guests of THE TRIBUNE and W-G-N at the broadcast, will see the film "Trees to Tribunes" and the new picture.

Among those who will accompany Principal Russell Robinson of Washington High to the W-G-N audience studio will be Dr. A. A. Forszt, president of the school board, and Roy W. Felk, superintendent, both of East Chicago.

With them on the platform will be Wilfrid Smith, TRIBUNE sports writer, who was athletic director in East Chicago after being graduated from DePauw university.

### College Basketball

LAST NIGHT'S RESULTS.

Ohio State, 67; Chicago, 38.
Illinois, 47; Michigan, 41.
Indiana, 52; Northwestern, 32.
Wisconsin, 48; Purdue, 42.
Iowa, 41; Minnesota, 34.
Michigan State, 23; Temple, 22.
Kansas, 44; Iowa State, 41.
Illinois Tech, 44; Wheaton, 41.
Virginia, 37; Richmond, 18.
Oklahoma, 40; Nebraska, 29.
Washburn, 40; Washington [St. Louis], 33.
Capt Girardeau T., 36; Springfield [Mo.] T., 18.
Beloit, 33; Carleton, 32.
St. Ambrose, 36; Loras, 17.
Illinois Wesleyan, 56; St. Joseph's, 55.
South Dakota State, 43; Omaha U., 35.
Moorhead Teachers, 53; Concordia [Moorhead], 32.
Macomb, 42; Carthage, 42.
Paterson Teachers, 36; Jersey City T., 33.
Wilson Teachers [Washington], 45; Randolph-Macon, 26.
Southwestern U. [Texas], 33; Daniel Baker, 26.
Lawrence, 33; Ripon, 31.
Montclair Teachers, 45; New Britain [Conn.] T., 28.
Salem, 68; Fairmont State, 50.
Iowa Wesleyan, 41; Penn college, 34.
George Washington, 46; South Carolina, 31.
North Carolina State, 19; Davidson, 9.
Auburn, 43; Mississippi U., 30.
Alabama, 36; Louisiana State U., 32.
Western Kentucky T., 61; Eastern Kentucky T., 27.
Texas Wesleyan, 49; McMurry, 24.
Ohio U., 61; Dayton, 41.
Warrensburg Teachers, 42; Wichita U., 28.
Missouri Valley, 46; Drury [Springfield], 37.
Eau Claire T., 41; Mexico U., 38.
Stevens Point T., 63; Whitewater Teachers, 41.

# WEBB JOINS SOX CONTENTED LIST; FIVE MORE TO GO

## M'Cullough Balks at Cubs' $6,000 Offer.

BY IRVING VAUGHAN.

[PICTURE ON NEXT PAGE.]

The list of unsigned White Sox was shaved down to five names yesterday when Jim Webb, the Mississippi Skeeter, reported favorably. His signed agreement, mailed from Meridian, Miss., reached the desk of Vice President Harry Grabiner, leaving only Pete Appleton, Clint Brown, Larry Rosenthal, Joe Haynes, and Rookie Warren Martin among those who either can't spare the time to scribble their signatures or are grief stricken over the club's wage offer.

Cub activity during the day was confined exclusively to the catching department. Al Todd, here to visit a friend, called at the club's offices but, according to General Manager Jim Tim Gallagher, there was no discussion of wages. Bob Scheffing came in from Robertson, Mo., to furnish proof that he had recovered from a finger injury. And Clyle McCullough, who experienced a good season at Buffalo, broadcast from his Nashville home that he had rejected his contract.

**McCullough Wants $1,500 More.**

McCullough, who probably boosted an appraisal of himself after reading he was the prospective first stringer and that Diz Dean had been given $10,000, has spurned a $6,000 bid. He wants $7,500. Whether McCullough's protest is a new complaint or one of the two Gallagher found in last week's mail isn't known. However, the fact that only nine have signed appears like evidence that the holdout fever will break out violently among Jimmy Wilson's boys within the next few days.

Scheffing was ordered to report here because the club had heard thru the baseball grapevine that a finger on his right hand had stiffened up as the result of being split by a foul tip last season. His demonstration of finger wriggling satisfied the Cub bosses. One of five catchers on the Cub roster, Scheffing was acquired from the Rochester club in the annual draft. Rochester has filed a claim for his return, so he will go there in event the Cubs find they can't make use of his services.

**Fat Men Report Feb. 1.**

The White Sox Fat Man's club, an exclusive organization made up of Taft Wright, Julius Solters, and Eddie Smith, will hold its first meeting here Jan. 30 or 31. They were scheduled to report at Hot Springs, Ark., Feb. 1 to take up their reducing exercises, but have been ordered to come here for a weighing in.

Failure to include Clint Brown in the Fat Man's club is a fairly strong hint that Manager James Dykes is washed up on his one time relief specialist. Brown's tendency to pick up poundage distressed Dykes no end thruout last season and more than a few harsh words were exchanged on the subject after it became evident that Brownie had lost much of his pitching skill.

# Schambergers, Jolly Jacks Roll 1,113 Tie

What is believed to be one of the highest tie games of all time was bowled in the North End Traveling league last night when the Schamberger Schlitz and Curtiss Jolly Jack teams each scored 1,113 in the final game of their match. The Schambergers won the rolloff to take the odd game and hit a season's record total for the circuit of 3,240. The league also saw a 300 game, Clifford Klein of the De Luxe recreations turning in a perfect score in the middle game of a 737 series. His other games were 221 and 212. Scores:

| | | | |
|---|---|---|---|
| Birk's Trophy Beer.... | 956 | 927 | 918—2,801 |
| Budweiser Gold Coast.. | 986 | 989 | 986—2,961 |
| Roy Thompsen, 671; Sam Paulsen, 668; Harold Floch, 667. | | | |
| Schamberger Schlits.. | 1030 | 1007 | 1113—3,240 |
| Curtiss Jolly Jacks.... | 1060 | 930 | 1113—3,103 |
| Schamberger Schlits won rolloff of tie game. Pat Pannek, 695; Hank Wester, 675; Al Bartock, 667; Joe Sinke, 666. | | | |
| Chapin & Gore..... | 1007 | 951 | 1022—2,980 |
| Fox De Luxe Beer..... | 918 | 1031 | 988—2,937 |
| Joe Rogers, 654; Herb Engstrom, 634; Herb Lange, 624. | | | |
| De Luxe Recreation... | 970 | 1078 | 1013—3,061 |
| Sametz-Weis Kids.... | 868 | 982 | 927—2,777 |
| Clifford Klein, 221, 300, 212—727; Bob Berlinzer, 650. | | | |
| Pepsi-Cola ..... | 954 | 891 | 1040—2,885 |
| Koenig Brau Beer..... | 895 | 928 | 946—2,769 |
| Joe Gratz, 604. | | | |

### WINDY CITY LEAGUE

| | | | |
|---|---|---|---|
| Betinis Boosters..... | 920 | 933 | 934—2,787 |
| Furman Funerals..... | 969 | 967 | 931—2,867 |
| Reichman Jewelers.... | 963 | 933 | 947—2,843 |
| Houcek Senators..... | 1057 | 936 | 1034—3,017 |
| Tom Kominka, 255, 256, 205, 686. | | | |
| Budweisers ..... | 986 | 1020 | 1153—3,159 |
| Burlington Zephyrs... | 956 | 1057 | 942—2,955 |
| Jos. L. Gills..... | 908 | 913 | 974—2,795 |
| J. M. Kralovec & Son | 944 | 857 | 917—2,718 |
| Nemecek Tailors..... | 983 | 895 | 954—2,832 |
| O'Keefe Coals..... | 894 | 998 | 915—2,807 |
| Blue Rock Beverages | 907 | 1046 | 1001—2,954 |
| Bireley's Beverages.. | 979 | 880 | 934—2,793 |
| Clarence Edinger, 230, 269, 684. | | | |
| Quality Laundry.....1007 | | 1051 | 970—3,028 |
| Nonebetter Ice Cream | 990 | 940 | 989—2,919 |
| Mineralites .....1003 | | 868 | 932—2,803 |
| Vogel Brothers..... | 996 | 975 | 938—2,909 |

## THE GUMPS—TEMPTATION

## SMILIN' JACK—ESTIMATED CRUISING RANGE

# DATES SET FOR GOLDEN GLOVES EXAMINATIONS

BY WILFRID SMITH.

Three dates for preliminary examinations of Golden Gloves boxers were set yesterday in preparation for Chicago's novice tournaments and the city championship bouts. One of these, Jan. 27, previously had been agreed upon tentatively. On that evening the amateur boxers of the Catholic Youth organization who expect to compete for Golden Gloves will report in the C. Y. O. gymnasium.

Other examinations will be held in Trafton's gymnasium Jan. 30 and Feb. 3. Boxers who send in their entry blanks immediately will be requested to report either at the C. Y. O. or on Jan. 30. They then may choose the novice section in which they wish to compete. Boxers examined Feb. 3, with few exceptions, must enter the north side tournament, since programs for the south side meet then will have been printed.

**Dates for Novice Tourneys.**

The dates for the novice tournaments are:

South—Feb. 4, 5, and 6; St. Sabina gymnasium, 78th place and Racine avenue.

North—Feb. 10, 11, and 12; Loyola gymnasium, Loyola avenue and Sheridan road.

Experienced boxers who will compete in the Chicago city championship bouts may be examined on any of these three dates. The city championships will be decided Feb. 17, 18, and 19 in the Chicago Coliseum. These eight winners then will be eligible to represent Chicago in the 14th annual Tournament of Champions in Chicago Stadium.

The novice boxers who win qualifying medals in the north and south side tournaments — the number of qualifiers in each weight depending on the total entry—will be permitted to compete for city titles if they wish. In addition to gold qualifying medals, each contestant will be awarded a Golden Gloves button.

The city champions will receive Golden Gloves. This 14 carat glove is identical with the award for winners in the finals of the Tournament of Champions except that it has no diamond in the palm. Runnersup in the Coliseum tournament will receive silver gloves.

**43 Cities to Send Teams.**

Forty-three cities from 13 states will send their championship teams to compete with the eight Chicago boxers in the Tournament of Champions in the Stadium Feb. 24, 25, and 26.

Reserved seats now may be purchased for the finals of the Chicago championship bouts in the Coliseum Feb. 19. Admission is $1.65, and checks or money orders should be made payable to the Chicago Tribune Charities, Inc. Mail your requests to the Golden Gloves Ticket Manager, Tribune Tower. General admission on the final night is $1.10. This also is the price for the opening nights of the city tournament, Feb. 17 and 18.

# HARMON TO GET SILVER FOOTBALL MONDAY NIGHT

Ann Arbor, Mich., Jan. 13 (Special).—Tom Harmon, Michigan's great half back, who was voted the most valuable player in the Western conference, will receive THE CHICAGO TRIBUNE Silver football trophy, emblematic of that honor, next Monday night, H. O. Crisler, Wolverine coach, announced today. The award will be presented between the halves of the Michigan-Minnesota basketball game in the Yost field house by Wilfrid Smith, Tribune sports writer.

Harmon became eligible for the Western conference award when he was elected Michigan's most valuable player for the second season by his teammates. He is the third Michigan man to receive the silver football since the award was established in 1924. In 1926 Benny Friedman was voted the most valuable football player in the conference and in 1932 Harry Newman was honored.


## GOLDEN GLOVES

Please enter me in the fourteenth annual Golden Gloves amateur boxing tournament sponsored by the Chicago Tribune Charities, Inc.

Print name and address plainly with pencil. Check your division, novice or open.

☐ NOVICE DIVISION

☐ OPEN DIVISION

Name .....

Street .....

City .....

Club (if any) .....

Age ..... Number of Previous Bouts .....

Mail application to Wilfrid Smith, Sports Department, Chicago Tribune, Chicago, Ill. You will receive instructions for medical examination by mail.


# Indiana Beats N. U.; Iowa and Wisconsin Win

### Games Tonight.

Duquesne at Marquette.
Elmhurst at Aurora.
North Park at Wilson.
Knox at Monmouth.
Wabash at DePauw.
St. Louis U. at Missouri.

[Continued from first sports page.]

following the 33 to 33 deadlock. Lineup:

| WISCONSIN [48]. | B | F | P | PURDUE [42]. | B | F | P |
|---|---|---|---|---|---|---|---|
| Scott,f | 0 | 0 | 0 | Sprowl,f | 8 | 4 | 2 |
| Kotz,f | 5 | 3 | 1 | Blanken,f | 5 | 4 | 2 |
| Lenheiser,f | 1 | 1 | 1 | Weber,c | 0 | 0 | 3 |
| Epperson,f | 1 | 0 | 0 | Krampe,c | 0 | 2 | 3 |
| Englund,g | 3 | 5 | 2 | Blemker,g | 3 | 2 | 3 |
| Strain,g | 3 | 1 | 1 | Tierney,g | 1 | 0 | 3 |
| Rehm,g | 1 | 0 | 3 | | | | |
| Alwin,g | 4 | 0 | 0 | | | | |

Free throws missed—Englund [2], Strain [2], Weber, Blemker.
Referee—Gale Robinson [Indiana]. Umpire—Nick Kearns [De Paul].

### IOWA WINS, 41-34

Minneapolis, Minn., Jan. 13 [Special].—Minnesota and Iowa leveled off to a .500 standing in the Big Ten before 8,000 spectators tonight as the Hawkeyes surprised the Gophers with a 41 to 34 setback. It was the first victory for Iowa and the first defeat for Minnesota.

Milt Kuhl offset the Gophers' final, desperate rush by scoring six field goals and a free throw for 13 points. Don Chapman added 11 points to Iowa's total.

After the score had been tied four times in the second half, Kuhl took charge. His field goal and free throw made the score 33 to 30 and Iowa never was behind again. Summary:

| IOWA [41]. | B | F | P | MINNESOTA [34]. | B | F | P |
|---|---|---|---|---|---|---|---|
| Siegal,f | 2 | 3 | 0 | Exel,f | 1 | 0 | 1 |
| Chapman,f | 3 | 5 | 3 | D.Smith,f | 3 | 4 | 0 |
| Kuhl,c | 6 | 1 | 1 | Lind,c | 0 | 0 | 3 |
| Wheeler,g | 0 | 0 | 3 | Thuns,g | 0 | 1 | 3 |
| Soderquist,g | 0 | 0 | 3 | Warhol,g | 1 | 0 | 1 |
| Trickey,f | 2 | 0 | 1 | D.Carlson,f | 2 | 6 | 4 |
| Siglin,g | 2 | 0 | 0 | MacDonald,f | 1 | 0 | 2 |
| Hein,c | 0 | 0 | 0 | R.Carlson,c | 0 | 1 | 0 |
| Hill,f-g | 1 | 0 | 0 | Epp,f | 0 | 0 | 1 |
| Harshm,g | 0 | 0 | 3 | Mohr,g | 0 | 0 | 0 |
| | | | | J.Smith,f | 2 | 0 | 1 |
| | | | | J.Olsen,g | 1 | 0 | 0 |

Free throws missed—D. Smith [3], D. Carlson, Epp [2], Chapman [3], Kuhl [2], Hill.
Officials—Adams and Barnum.

# WARD WINS WHEN DUBS IS INJURED IN EIGHTH ROUND

Gene Ward, rugged Chicago lightweight, was awarded a decision over Harvey Dubs last night in Marigold Gardens when the Windsor, Ont., boxer was refused permission to come out for the ninth round because of a badly cut forehead. Dubs, who was ahead on points when the end came, received the injury in a head-on collision in the eighth round.

Billy Seward, Ingomar, Mont., 135 pound fighter, made it three knockouts in a row over Sammy Scully by stopping the Chicagoan in the second round of a scheduled five round semiwindup.

Bobby Berger, local 152 pounder, held Mike Sopko of Indiana Harbor to a four round draw. In other matches Jack Whittinghill, Bloomington middleweight, beat Leif Erickson in four rounds, and Richard Rigali, Chicago bantamweight, knocked out Ralph Balcom in one.

Attendance was 1,203 and receipts were $1,438.20.

# ILLINOIS TECH BEATS WHEATON QUINTET, 44-41

Illinois Tech's basketball team defeated Wheaton college, 44 to 41, in the 108th Engineers armory yesterday afternoon. Illinois Tech trailed at the half, 25 to 23. Capt. Henry Sliwa, however, opened the second half with a step-in shot to tie the score and Wheaton never regained the lead.

Wheaton lost the services of Gordy McCarrell, who had scored nine points, when he went out at the end of the half with a wrenched shoulder.

### Daily Doubles

HIALEAH.
Gummed Up and Big Chance.....$65.10

# HIALEAH PARK ODDS & JOCKEYS

FIRST RACE—Maidens, 2 year olds, 3 furlongs:

| Horse. | P.P. | Wt. | Jockey. | Odds. |
|---|---|---|---|---|
| Curious Roman | 10 | 118 | R. Howell | 15-1 |
| Maepal | 8 | 118 | W.L.J'hns'n | 10-1 |
| *Boiled Brisket | 5 | 118 | I. Anderson | 6-1 |
| Blue Nose | 4 | 113 | H.Lemmons | 15-1 |
| White Bait | 3 | 118 | S. Young | 12-1 |
| Smart | 6 | 118 | E. Arcaro | 15-1 |
| Darby Dague | 2 | 118 | J. Rosen | 20-1 |
| Tripped | 1 | 118 | W.D.Wright | 8-5 |
| Remembering | 9 | 113 | W. Eads | 3-1 |
| *Chop Sticks | 7 | 118 | J. Green | 6-1 |
| Fleet Feet | 11 | 118 | I. Anderson | 6-1 |

*Coulchheim entry.

SECOND RACE—Claiming, 4 year olds and up, 1¼ miles:

| | | | | |
|---|---|---|---|---|
| Fore Isus | 10 | 104 | H. Maynell | 10-1 |
| Plaudaway | 8 | 103 | J. Flinchum | 10-1 |
| Buttermilk | 4 | 107 | S. Luce | 12-1 |
| Malorette | 9 | 104 | J. Harrell | 15-1 |
| Hillair | 7 | 104 | T. Bates | 20-1 |
| Alca | 2 | 109 | T. Atkinson | 20-1 |
| Countess Lena | 1 | 104 | J. Mearle | 30-1 |
| Nilon | 11 | 107 | H. Clagrett | 8-1 |
| Anti Air | 6 | 108 | W. Emery | 5-1 |
| Perlette | 5 | 114 | P. Mor | 8-1 |
| Outboard | 3 | 109 | W. Garner | 8-1 |
| Virginia Rose | 12 | 104 | W. Eads | 10-1 |

THIRD RACE—Claiming, 4 year olds and up, 7 furlongs:

| | | | | |
|---|---|---|---|---|
| Bell Helen | 4 | 102 | F. Farrell | 10-1 |
| Sit Kid | 7 | 105 | W. Emery | 15-1 |
| Phoebus | 8 | 105 | E. Lindy | 15-1 |
| Travel Agent | 6 | 112 | J. Flinchum | 15-1 |
| Gayset | 10 | 107 | E. Connelly | 15-1 |
| Takeitfrome | 11 | 105 | T. Bates | 20-1 |
| Running Home | 1 | 116 | T. May | 3-1 |
| Trimmed | 5 | 114 | H. Dawson | 6-1 |
| Ugin | 2 | 112 | T. Atkinson | 4-1 |
| Merrily San | 3 | 112 | W. Garner | 6-1 |
| Posterity | 12 | 107 | W. Emery | 8-1 |
| Pont Neuf | 9 | 112 | D. Meade | 10-1 |

FOURTH RACE—Claiming, 3 year olds, 6 furlongs:

| | | | | |
|---|---|---|---|---|
| Owasse | 6 | 113 | S. Young | 12-1 |
| Well Allright | 12 | 117 | W. Sedlacek | 15-1 |
| Aliack | 11 | 117 | S. Young | 20-1 |
| Buoy | 8 | 108 | E. Connelly | 20-1 |
| War Bonnet | 4 | 113 | G. Seabo | 20-1 |
| Alkyon | 5 | 113 | T. Atkinson | 20-1 |
| Burning Deck | 9 | 113 | I. Anderson | 4-1 |
| Notforme | 2 | 112 | F. Farrell | 8-5 |
| Rosé Anita | 7 | 112 | D. Meade | 6-1 |
| Spang | 3 | 108 | W. D. Wright | 8-1 |
| Red Burr | 10 | 113 | J. Flinchum | 10-1 |
| Here Again | 1 | 113 | E. Arcaro | 10-1 |

FIFTH RACE—3 year olds, 7 furlongs:

| | | | | |
|---|---|---|---|---|
| Blue Twink | 1 | 107 | R. Howell | 6-1 |
| Proud One | 5 | 107 | W. Eads | 8-1 |
| Thrift Shop | 2 | 107 | D. Meade | 10-1 |
| Brutus | 6 | 105 | T. Bates | 15-1 |
| Fancy Free | 3 | 107 | F. Maschek | 20-1 |
| Kansas City | 5 | 110 | R. L. Vedder | 3-1 |
| Llanero | 7 | 107 | E. Connelly | 5-2 |
| Country | 9 | 108 | J. Carroll | 6-1 |
| Seventh Day | 8 | 103 | W. Eads | 6-1 |

SIXTH RACE—4 year olds and up, 6 furlongs:

| | | | | |
|---|---|---|---|---|
| Sky Argo | 9 | 108 | S. Young | 15-1 |
| Summer Time | 6 | 102 | H. Lindberg | 15-1 |
| Merry Gesture | 1 | 108 | D. Meade | 20-1 |
| Pretty Pet | 3 | 108 | P. Roberts | 20-1 |
| Busy Morn | 2 | 106 | H. Lem'ons | 20-1 |
| Woodvale Lass | 5 | 100 | C. McCreary | 20-1 |
| Aerial Bomb | 10 | 105 | M. Gonzalea | 6-1 |
| Little Risk | 7 | 112 | W. Eads | 5-2 |
| Sassy Lady | 11 | 114 | G. L. Smith | 5-1 |
| Unerring | 8 | 109 | L. C. Haskell | 4-1 |
| Breathless | 4 | 102 | F. A. Smith | 8-1 |
| Throttle Wide | 12 | 105 | R. Nash | 10-1 |

SEVENTH RACE—Claiming, 3 year olds, 1¼ miles:

| | | | | |
|---|---|---|---|---|
| Take Wing | 4 | 113 | W. Emery | 10-1 |
| He Man | 8 | 110 | W.D.Wright | 10-1 |
| Starlike | 6 | 97 | E. Connelly | 12-1 |
| Hasty Man | 9 | 104 | W. Eads | 20-1 |
| Neilkay | 3 | 108 | E. Kaufman | 30-1 |
| Red Berry | 3 | 114 | E. LeBlanc | 3-1 |
| Socratic | 1 | 109 | L.C.Haskell | 15-1 |
| Royal Robes | 10 | 110 | D. Meade | 3-1 |
| Shaun G | 7 | 115 | S. Young | 6-1 |
| Kahyrite | 11 | 105 | W. Eads | 8-1 |
| Bonified | 6 | 110 | W. Eads | 6-1 |

EIGHTH RACE—Claiming, 4 years olds and up, 1⅛ miles [on the turf]:

| | | | | |
|---|---|---|---|---|
| Commendador II | 1 | 114 | G. Moore | 3-1 |
| Early Settler | 12 | 114 | J. Gilbert | 6-1 |
| Lida Indiana | 2 | 114 | I. Anderson | 15-1 |
| Handiboy | 8 | 107 | J. Flinchum | 10-1 |
| Surprise Box | 10 | 110 | O. Scurlock | 20-1 |
| Consul | 7 | 110 | E. Arcaro | 15-1 |
| Frances Keene | 6 | 97 | J. Carroll | 20-1 |
| Radio | 5 | 112 | W. Emery | 20-1 |
| Wedding Morn | 11 | 107 | J. Renick | 20-1 |
| Good Reception | 9 | 114 | H. Lindberg | 4-1 |
| Waugh Pop | 4 | 114 | E. Arcaro | 8-1 |
| Weekly Stipend | 3 | 104 | E. Connelly | 4-1 |

**HIALEAH PARK RESULTS.**

FIRST RACE—Purse $1,200, maiden 2 year olds, 5 furlongs [chute]:
*Gummed Up, 117 [Wright] ..... 8.30 3.30 2.90
Miss I. Q., 117 [Meade] ..... 2.80 2.50
Bolide, 117 [Vedder] ..... 18.00
Time, :34 2-5. Ruth's Girl, Lady Clipper, Itchin, Miss Q., Straw Flower, K. Cookie, About Face, Royal Minuet, Quick Conquest, and *Portable ran. *Field.

SECOND RACE—Purse $1,200, claiming, 4 year olds and up, 6 furlongs:
Big Chance, 112 [Meade] ..10.50 6.10 4.70
Wha Hae, 112 [Haskell] .. 4.80 3.30
Gay Balko, 114 [B.Feis] ... 5.00
Time, 1:11 3-5. Billy Bee, Lady Val, Lucky Me, Some Polly, Town League, Gold Band, Dusky Girl, and Jim Lipscomb ran.

THIRD RACE—Purse $1,200, claiming, 3 year olds, 1⅛ miles:
Matchcan, 99 [Knisley] ....13.80 5.90 4.00
LadyLyonors, 104 [Flin'm] 7.80 4.80
Blumers, 110 [Atkinson] .. 2.90
Time, 1:53 3-5. Orcus, Sungalla, Our Grace, Little Mom, Mack's Hope, Sungaling, Pessimist, and Magic Hill ran.

FOURTH RACE—Purse $1,300, claiming, 4 year olds and up, 6½ furlongs:
Domkin, 105 [Harrell] .... 9.00 5.30 3.50
Jayfoe, 107 [Cruickshank] 5.10 3.30
John's Heir, 118 [Arcaro] . 3.20
Time, 1:16 4-5. Cerisse III., Highscope, Mary Schultz, Tonypandy, Drudgery, Conscript, and Little Tramp ran.

FIFTH RACE—Purse $1,400, handicap, 3 year olds, 7 furlongs:
War Bugle, 116 [Howell] . 5.20 3.40 2.40
Agricola, 105 [Kaufman] . 5.00 3.40
Remote Cont., 108 [Eads] . 2.50
Time, 1:24 4-5. Bitter Ender, Air Brigade, and Fettacairn ran.

SIXTH RACE—Purse $1,500, claiming, 3 year olds and up, 1⅛ miles:
Close To., 107 [Seabo] .. 7.50 3.80 2.60
Dreamboat, 107 [Eads] ... 3.50 2.50
Rex Flar, 110 [Meade] .... 2.80
Time, 1:52 1-5. Titilator, Sandy Boot, and Rex Flar ran.

SEVENTH RACE—Purse $1,200, claiming, 4 year olds and up, 1¼ miles:
Spiteful, 112 [Robertson] .20.10 8.90 4.80
Say Judge, 116 [Meynell] . 5.80 4.20
Peanut Lady, 107 [Eads] .. 4.40
Time, 2:06 4-5. Dissembler, Woodwasc, Sunabell, Dizzy B., Gournet, Sweet Adeline, County Bond, Camaraderie, and Annikin ran.

EIGHTH RACE—Purse $1,300, claiming, 4 year olds and up, 1¼ miles:
Biscant, 117 [May] .....27.40 9.80 7.60
Key Man, 115 [Bates] .... 6.20 5.20
Dr. Bones, 111 [Meade] .. 5.60
Time, 1:50 4-5. Chance King, Fencing Hand And Glove, Elooto, Montime, and Paul Fry ran.

# Lookabaugh Wins, 50 to 37, from Chamaco

[Continued from first sports page.]

10 off of the powerful Chamaco's cue. Joe was in his usual muscular form, punching the balls with such force that an object ball leaped off the table after a run of four in the 17th.

The second half of the match was in direct contrast to the first, scoring being cast aside for a mutual demonstration of defensive tactics, in which three safeties were employed. The colorful Chamaco appeared to have lost all of his point making skill, collecting only 10 billiards in 30 frames from the 19th thru the 48th. This is not Joe's kind of billiards, no more than the fact that he made all of those 10 singly. He couldn't put two billiards together in the same frame until the 49th, when he ran 5.

**Lookabaugh Finishes Strong.**

Lookabaugh ran smack into a sour streak himself, eking out only two points in the 10 innings from the 26th thru the 35th. A 2-1-2 finish, however, clinched the argument for Earle, leaving José to conduct a Mexican monolog in double talk. Yesterday's summaries:

REISELT—022 010 010 022 100 121 230
005 210 000 001 202 300 040 300 000
01—50. Innings, 50. High run, 6.

LEWIN—100 100 000 000 020 301 001
003 190 100 010 300 070 100 000 200
00—36. Innings, 50. High run, 7.

SCHAEFER—000 100 300 210 122 041
200 113 000 102 100 004 030 120 211
100 200 000 002 12—50. High run, 4; innings, 59.

JACKSON—000 010 100 011 100 001 112
012 300 100 000 000 122 112 001 200
320 200 003 31—43. High run, 3; innings, 59.

LOOKABAUGH—010 300 413 000 141 214
030 021 200 000 001 101 102 000 000 203
010 212—50. High run, 4; innings, 54.

CHAMACO—012 000 140 001 041 140 010
000 010 001 010 000 101 011 000 110 501
110—37. High run, 5; innings, 54.

COCHRAN — 000 010 131 001 000 321
002 041 000 003 213 201 031 200
131 001 15— 50. Innings, 50. High run, 5.

KENNEY — 001 102 000 021 010 105
110 000 000 200 000 050 200 003
001 113 0— 34. Innings, 49. High run, 5.

# BRUIN, GOODYEAR SCORING STARS MEET TOMORROW

Two of the outstanding scorers of the National Basketball league will attempt to match shots tomorrow night when the Chicago Bruins oppose the Akron Goodyears in 132d Regiment armory, Madison and Rockwell streets. Ben Stephens of the Goodyears has scored 144 points in 13 games for an average of 11. Wibs Kautz of the Bruins has counted 97 in nine contests to average 10.7 points.

Each has a half interest in the league's individual scoring record of 21 points in a single game which Stephens set earlier in the season and Kautz tied recently against the Hammond team.

Kautz has been laboring under difficulties due to injuries received while playing against the Firestones and Goodyears in Akron during the Christmas holiday season.

# Seven Norwegians Forget War for Norge Ski Meet

Seven young men who temporarily are without a country but have lost none of the zest for sports competition came to Chicago yesterday. The visitors, outstanding ski jumpers and members of the Norwegian unit of the royal air force, now in training at Toronto, Canada, came here to compete in the Norge Ski club's 35th annual jumping tournament at Fox River grove Sunday afternoon.

All of the group learned skiing in Norway and participated in the leading contests of their homeland until the Nazi invasion. Lieut. Stein Sem is in command of the delegation which includes Rolf Berg, Erling Jorgensen, Inar Strand, Erik Paulset, Kaare Anthonsen, and Finn Jespersen.

# C. Y. O. Enters 23 in Annual I. A. C. Boxing Tourney

The Catholic Youth organization yesterday entered 23 of its best boys in the 11th annual Illinois Athletic club amateur boxing tournament Jan. 21, 22, and 29. It is the first batch of entries submitted by the C. Y. O., which won the team trophy last year. However, additional C. Y. O. entries are expected by Johnny Behr, I. A. C. sports director, before the deadline Saturday.

The C. Y. O. entrants include four flyweights, two bantamweights, three featherweights, five lightweights, three welterweights, three middleweights, one light heavyweight, and two heavyweights.

Among the 112 pound candidates are Raymond Murray of 4515 Champlain avenue, and Richard Kinebrew, 5744 Indiana avenue. The 118 pounders include Fred Dawson, 4850 Calumet avenue, and Berlin Hadnott, 5110 South Dearborn street; the 126 pounders, Anthony Bausone, 4345 Monroe street, and Henry Nichols, 616 North Ridge avenue; 135 pounders, Al Reasoner, 4348 Langley avenue, and O. D. Thomas, 1226 Blue Island avenue; Joe Dugo, 622 South May street, and James Hunt, 3804 Wentworth avenue.

O'Dell Sparks, 72 East 57th street, and Jesse Hoskins, 56 East 31st street, are among middleweight competitors; Hubert Hood, 106 West 59th street, among the light heavyweights; David Brown, 318 East 56th street, and Valley Coleman, 4759 Indiana avenue, among the heavyweights.

Application blanks can be obtained at the I. A. C., 112 South Michigan avenue; C. Y. O., 31 East Congress street, and Central A. A. U., 538 South Clark street.

Jesse Robinson, flyweight representative of Acme Steel, will meet William Johnson of the Savoy Athletic club, in a five round amateur bout in Savoy arena, 47th street and South Park way, tonight.

# SCHMELING'S JOB AS PARACHUTIST MAY COST TITLE

BERLIN, Jan. 12 (AP).—Intensive training in Germany's parachute corps has prevented Max Schmeling, former world heavyweight boxing champion, from defending his title as European champion against the Viennese, Heinz Lazek.

Military authorities disclosed today that Schmeling had been denied an army furlough to accept the challenge of the Viennese, whose recent victory over Precio Merlo of Italy made it obligatory under International Boxing union rules for Schmeling to defend his title before Jan. 15.

## *Man o' War's Son Wins Feature at Hialeah Park*

Miami, Fla., Jan. 13 (AP). — War Bugle, a son of Man o' War and owned by the Circle M ranch of Mr. and Mrs. E. S. Moore of Sheridan, Wyo., scored a popular victory today in the Indian Creek purse at Hialeah Park. The bay colt rallied in the stretch to beat the Shady Brook farm's Agricole by a half a length in 1:24 2-5 for the seven furlongs. Remote Control, owned by Warren Wright's Calumet farm, was third, four lengths behind.


[ADVERTISEMENT]

## MUSCULAR ACHES—PAINS RELIEVED QUICK

TODAY, countless thousands have discovered an easy, quick way to relieve torturing muscular aches and pains—and the misery associated with rheumatism, lumbago, sciatica, strains, sprains and chest colds—without taking internal drugs, or using mussy, sticky plasters. All you do is rub on Pain-Expeller and you can actually feel it go to work to relieve soreness and pain. Most amazing, Pain-Expeller not only gives quick relief—but hours of comforting warmth. So sensational are results that over 17 million bottles have already been sold. Don't suffer muscular aches or pains one unnecessary moment. Get Pain-Expeller from your druggist today. Costs only few cents. Look for anchor trade-mark on genuine Pain-Expeller package.


# SPREE BY HAWKS, LO PRESTI GRABS THE FANS' FANCY

## Victory Enthusiasm Wipes Out Riot Hunger.

BY EDWARD BURNS.

Chicago's hockey fans turned from riot hunger back to hockey enthusiasm yesterday as they reflected that the Blackhawks haven't lost a game in four tries since Sammy Lo Presti became their goalie. Their new string consists of a tie with the Boston Bruins, followed by victories over the New York Rangers, Montreal Canadiens, and the Detroit Red Wings.

Tonight Paul Thompson's lads will leave for Montreal, where they will engage the Canadiens again Thursday night, then return to Chicago for a battle with the Boston Bruins Sunday night.

In their next home game, next Sunday night's meeting with the Bruins, the Hawks probably will play to a near capacity house.

**Crowds Reach Saturation Point.**

The boys in the counting room forecast that the new world attendance record of 19,386 probably will stand for all time. The Chicago Stadium is the biggest hall in which hockey is played and Chicago is the best hockey town in the world. Sunday night the place was packed to absolute capacity under a hockey setup and several thousands were turned away. Until bigger stadiums are built and better hockey towns are developed there simply can't be a larger crowd. So far as is known, no architects are drawing plans for a sports structure bigger than the Stadium and the 19,386 paid total is expected to stand forever.

The record crowd unquestionably was attributable to the smokeup of hoodlumism as staged by Manager Jack Adams and Giacomo Orlando of the Red Wings here on Jan. 1. The fact that Adams and Orlando discreetly refused to put on an encore Sunday night is perhaps to their credit. Anyhow, the Red Wings' next appearance at the Stadium will not be until Feb. 27.

**Break Detroit Jinx.**

The crowd, despite its response to the Orlando bad man buildup, seemed happy with the Hawk victory, first in five games this season with the Wings. Thousands bought tickets for the impending Bruin game, tho the Bostonese feature no beeg, bad men, much as they are capable of playing a bruising game when their tremendous scoring machine starts clicking.

Those who like scoring like the Bruins. The Boston line of Milt Schmidt, Porky Dumart, and Bobby Bauer last year finished in that order in the individual scoring at the top of the league list. And this year Bill Cowley, another Bruin, is leading the league in individual point scoring.

Goalie Paul Goodman, who lost his job after Lo Presti made good while subbing following Paul's injury in a game at the Stadium, left Chicago yesterday, saying he was retiring from hockey. When he was paid off by Bill Tobin, president of the Hawks, he also received a good will bonus.

### KAYES SPORTS WIN.

The Kayes Sports defeated the East Chicago Forazts, 46 to 38, in the feature game of the Windy City twip bill last night in St. Philip gym. In the other contest the Masons nosed out the Palmer House Panthers, 22 to 21.

# Austin Fives Beat McKinley in Two Games

Austin won a double header from McKinley in the Chicago Public High School league west section basketball race yesterday on the Austin court.

It was the second straight for each squad, the juniors triumphing, 37 to 17, and the seniors winning, 45 to 20. Lineups:

**JUNIORS.**

| AUSTIN [37]. | B | F | P | McKINLEY [17]. | B | F | P |
|---|---|---|---|---|---|---|---|
| Jansen,f | 2 | 0 | 2 | Barber,f | 3 | 1 | 4 |
| Wilson,f | 8 | 2 | 1 | Tardi,f | 0 | 1 | 1 |
| Rosenberg,c | 2 | 2 | 1 | Lapetina,c | 3 | 0 | 2 |
| Blackman,g | 2 | 2 | 3 | Miralegro,g | 0 | 0 | 2 |
| Kuffel,g | 0 | 0 | 1 | DeBartolo,g | 1 | 0 | 4 |
| Marquis,f | 0 | 0 | 0 | Godelas,g | 0 | 1 | 0 |
| Elman,f | 1 | 0 | 0 | | | | |
| Bergeson,g | 0 | 1 | 1 | | | | |
| Zimmerman,g | 0 | 0 | 1 | | | | |

**SENIORS.**

| AUSTIN [45]. | B | F | P | McKINLEY [20]. | B | F | P |
|---

# ECUADOR ROUNDS UP LEFTISTS AS TWO DIE IN RIOT

## 30 Hurt; Put Blame on Communist Agents.

QUITO, Ecuador, Jan. 13 (AP).—Many arrests were made today and strong forces of military police were held in readiness for new outbreaks following a bloody clash in which two rioters were shot dead, 17 others wounded, and 13 policemen hurt.

Authorities blamed communist agents for the disorders, which started with a demonstration thru the capital's streets and ended in the stoning of the presidential palace yesterday. The attack was dispersed by a tear-gas barrage and gunfire.

Among those arrested were Bolivar Leon and Walter Andrade, socialist leaders, and Moises Bautista, Arturo Cardenas, Vidal Torres, Daniel Alcocer, Carlos Quiroz, and Manuel Cazares, described by police as "extreme leftists."

**President's Palace Stoned.**

For three hours demonstrators paraded to demand the freedom of Ecuadorian army flyers imprisoned on charges of complicity in an abortive revolution on Jan. 12, 1940, on behalf of Velasco Ibarra, defeated presidential candidate in last year's election.

President Carlos Arroya del Rio was unhurt, altho rooms of his palace were showered with fragments of glass from smashed windows.

The demonstration broke out as this little South American country, the southernmost of those to whom the United States looks for help in protecting the Panama canal, began calling up reservists for training.

**Halt President's Speech.**

As the president addressed about 15,000 packed into a stadium a shout arose demanding freedom for the jailed aviators. The president walked off the platform.

Most of the crowd scattered peacefully, but some rushed the president's automobile in an unsuccessful attempt to halt it. Then the demonstrators marched to the palace to repeat their demands. Unanswered, they hurled stones thru the windows. Police opened fire.

Splitting into small groups, the crowd moved on the prison to free the aviators. Stopped there by police, they spread thru the streets, beating and stoning police, smashing police station windows, and looting stores.

## J. C. DAVIS III. FUNERAL TO BE HELD THURSDAY

Funeral services for James Carey Davis III., young soldier and member of a prominent Chicago family, will be held at 10 a. m. Thursday in Our Lady of Mount Carmel Catholic church. Burial will be in Calvary cemetery. He lived at 2828 Sheridan road.

J. C. Davis III.

Mr. Davis, 22 years old, was a member of the Black Horse troop now in training at Camp Livingston, La. He and three other soldiers were fatally injured Saturday in an automobile accident north of Alexandria, La. The body of the fourth, Marshall Ritter of Milwaukee, was recovered yesterday from Saline Bayou into which their car plunged.

Mr. Davis was a grandson of the late James C. Davis, vice president of the American Steel Foundries, and of the late William J. Henderson, president of Butler Brothers. His father, James C. Davis Jr., is dead. Surviving are his mother, Mrs. Stuart R. Plattenburg, wife of the treasurer of the Travelers Insurance company, and a sister, Miss Janet Davis.

## OBITUARIES

**Dudley Buck.**

Dudley Buck, operatic tenor and voice teacher and son of the late American composer of the same name, died yesterday in Fairfield, Conn., according to word received here. Mr. Buck, who was about 70 years old, had made many concert and opera appearances in the United States and England. Ten years ago he came to Chicago to teach music. He died while visiting a sister. Services will be held tomorrow in New York City.

**Dr. Robert Wilson Morris.**

Dr. Robert Wilson Morris, assistant surgeon at the Illinois Central hospital, died in the hosptial yesterday of a heart ailment. He was 64 years old. Dr. Morris had been connected with the hospital for 35 years. His home was at 4355 Greenwood avenue. Surviving are his widow, Katharine C.; a daughter, Jane, and three sisters, Mrs. Lewis R. Oatman, Mrs. Ernest H. Carson, and Miss Janet R. Morris. Services will be held at 2 p. m. tomorrow from the Kenwood church, 46th street and Greenwood avenue.

**Walter G. Poehlmann.**

Masonic services for Walter G. Poehlmann, village trustee of Morton Grove, who collapsed and died of an apparent heart attack Saturday, will be held at 2 p. m. today from the public school auditorium in Morton Grove. Mr. Poehlmann, who was 42 years old, was a lifelong resident of the suburb. His home was at 6300 Lincoln avenue.

**Warren Henley.**

Warren Henley, gypsum merchandise manager for the Certainteed Products corporation, died yesterday in his home at 3270 Lake Shore drive. He was born in Lawrence, Kas., 56 years ago. Surviving are his widow, Carolyn; a son, Albert; two daughters, Elizabeth and Jane, and his mother, Ellen. Funeral services will be held at 8 p. m. tomorrow in the chapel at 5501 North Ashland avenue. Burial will be in Lawrence, Kas.

## LITTLE ORPHAN ANNIE: Confusion Say

## TODAY'S RADIO BROADCASTS

**ON SHORT WAVE.**
[Central Standard Time.]

BERLIN—7:15 p. m.—News in English. DJD, 11.77 meg., 25.4 m.; DJZ, 11.80 meg., 25.4 m.
LONDON—8:30 p. m.—Here Lies the Nazi. GSC, 9.58 meg., 31.3 m.; GSD, 11.75 meg., 25.5 m.; GSL, 6.11 meg., 49.1 m.
BERLIN—9:30 p. m.—News in English. DJD, 11.77 meg., 25.4 m.; DJZ, 11.80 meg., 25.4 m.; DJC, 6.02 meg., 49.8 m.
LONDON—10:15 p. m.—Britain Speaks. GSC, 9.58 meg., 31.3 m.; GSD, 11.75 meg., 25.5 m.

**CHICAGO FREQUENCIES.**

| | |
|---|---|
| W-G-N—720 | WCBD—1080 |
| WIND—560 | WJJD—1130 |
| WMAQ—670 | WJOB—1200 |
| WBBM—770 | WSBC—1210 |
| WLS—870 | WEDC—1210 |
| WENR—870 | WMRO—1250 |
| WAAF—920 | WGES—1360 |
| WCFL—970 | WHFC—1420 |

[*Indicates MBS program.]

### MORNING

5:30 A. M.
W-G-N—Breakfast Time Frolics.
6:30 A. M.
W-G-N—Good Morning prog.
7:00 A. M.
WMAQ—Suburban hour.
WAAF—Breakfast Express.
WJJD—Louis Lehman.
WBBM—News from Europe.
WCFL—Cheerful Earful.
WLS—Capt. Herne.
7:10 A. M.
W-G-N—Everyday Words.
7:15 A. M.
W-G-N—Good Morning prog.
WBBM—Morning Reporter.
WHIP—Roseland Church.
7:20 A. M.
W-G-N—Whiff, Sniff, Biff.
7:25 A. M.
W-G-N—Nothing but the Truth.
7:30 A. M.
W-G-N—Good Morning prog.
WLS—Mac and Bob.
WJJD—America Back to God.
7:55 A. M.
WBBM—Aunt Jemima.
8:00 A. M.
W-G-N—Morning News.
WMAQ—Your Neighbors.
WLS—Williams Brothers.
WBBM—Musical Clock.
8:15 A. M.
W-G-N—Gospel Singer.
8:30 A. M.
W-G-N—Victor H. Lindlahr.
WBBM—Tommy Bartlett.
WLS—Church hymns.
WMAQ—Coffee Time.
8:45 A. M.
WMAQ—Norman Ross.
WLS—Prairie Ramblers.
WBBM—Piano Parade.
9:00 A. M.
W-G-N—Wishing Well.
WIND—Start Right.
WBBM—By Kathleen Norris.
WCFL—Father John J. Dussman.
WLS—Sodbusters.
WMAQ—Houseboat Hannah.
9:10 A. M.
WAAF—Canary Serenade.
9:15 A. M.
W-G-N—The Deacon.
WMAQ—Morning Moods.
WBBM—Myrt and Marge.
WCFL—Mandolettes.
WIND—Lake County Medical.
WLS—Vic and Sade.
9:25 A. M.
W-G-N—News.
9:30 A. M.
*W-G-N—Keep Fit to Music.
WBBM—Stepmother.
WMAQ—Ellen Randolph.
WLS—Mary Marlin.
WJJD—Mrs. Clifton Utley.
WHIP—Budapest hour.
9:45 A. M.
W-G-N—June Baker.
WLS—Pepper Young.
WBBM—News for Missus.
WCFL—Viennese Ensemble.
WIND—Bob and Bonnie.
WMAQ—Guiding Light.
10:00 A. M.
WMAQ—Man I Married.
WLS—Happy Jack.
WCFL—For Women Only.
WIND—Municipal court.
WBBM—Mary Lee Taylor.
WHIP—Lithuanian hour.
WAAF—Orchestra Pit.
10:15 A. M.
W-G-N—Don Pedro.
WBBM—Martha Webster.
WMAQ—Against the Storm.
WLS—Friendly Neighbor.
WCFL—General Speaks.
WAAF—Morning Ballads.
10:30 A. M.
*W-G-N—Bachelor's Children.
WCFL—Wife Saver.
WMAQ—Road of Life.
WBBM—Big Sister.
WJJD—Dick Baker.
WLS—Grace Wilson.
WAAF—Mythical Ballroom.
WMBI—Devotional hour.
10:45 A. M.
W-G-N—Linda's Love.
WMAQ—David Harum.
WBBM—Aunt Jenny.
WLS—Stock Market.
WJJD—Melody Market.
11:00 A. M.
W-G-N—Editor's Daughter.
WBBM—Kate Smith.
WLS—Martha Crane.
WJJD—Two of a Kind.
WCFL—Louis Betancourt.
WMAQ—Kitty Keene.
WHIP—Sanctuary songs.
11:15 A. M.
W-G-N—Quin Ryan.
WJJD—Tuesday Serenade.
WMAQ—The O'Neills.
WCFL—Phil Libby.
WBBM—When a Girl Marries.
11:30 A. M.
*W-G-N—George Fisher; Hollywood Reporter.
WAAF—Moonlight Orchids.
WJJD—Safety Court.
WBBM—Helen Trent.
WMAQ—Farm and Home.
WLS—Frank and Julia.
11:45 A. M.
*W-G-N—The Buckeye Four.
WBBM—Our Gal Sunday.
WCFL—Sports News.
NOON.
*W-G-N—B. B. C. News.
WAAF—Symphonic hour.
WLS—Dinnerbell program.
WBBM—Beautiful Life.
WMBI—Midday Hour.

### AFTERNOON

12:15 P. M.
W-G-N—Harold Turner.
WMAQ—Tony Wons.
WBBM—Woman in White.
WJJD—Taylors' orchestra.
WCFL—Voice of Romance.
12:30 P. M.
W-G-N—Markets.
WIND—Christian Science.
WBBM—Right to Happiness.
WJJD—Noonday service.
WMAQ—Tunes and Tips.
WCFL—Willie Winn.
12:35 P. M.
W-G-N—Noontime Melodies.
12:45 P. M.
*W-G-N—Len Salvo.
WBBM—Road of Life.
WLS—Sam Guard.
12:50 P. M.
WMAQ—Doggy Dan.
1:00 P. M.
W-G-N—Don Norman's Date.
WCFL—Man on the Street.
WLS—School Time.
WMAQ—Church Hymns.
WIND—Italian hour.
WBBM—Young Dr. Malone.
1:15 P. M.
W-G-N—Painted Dreams.
WCFL—Meet the Folks.
WMAQ—Arnold Grimm.
WBBM—Joyce Jordan.
WJJD—Two of a Kind.
WAAF—Musical Newsy.
1:30 P. M.
W-G-N—Make Believe Ballroom.
WLS—Homemakers' prog.
WMAQ—Valiant Lady.
WAAF—Sing and Swing.
WBBM—Fletcher Wiley.
WIND—Board of Education.
WJJD—Bill Anson.
1:45 P. M.
WMAQ—Light of the World.
WBBM—Home of the Brave.
WIND—Race Results.
WAAF—Stock Market.
2:00 P. M.
WMAQ—Mary Marlin.
WLS—Orphans of Divorce.
WBBM—Mary McBride.
WHIP—We Are Americans.
2:15 P. M.
WMAQ—Ma Perkins.
WBBM—Song Treasury.
WLS—Amanda.
WCFL—Frank Hubbell Choir.
2:30 P. M.
W-G-N—Jean Abbey.
WMAQ—Pepper Young.
WCFL—Concert orchestra.
WBBM—School of the Air.
WLS—John's Other Wife.
WJJD—Board of Education.
2:45 P. M.
W-G-N—U. P. News.
WMAQ—Vic and Sade.
WLS—Just Plain Bill.
WAAF—Rhythm and Romance.
WJJD—Ben Kanter.
WCFL—Musical Tabloid.
3:00 P. M.
W-G-N—Harold Turner.
WJJD—Salonettes.
WCFL—Danceland.
WMAQ—Backstage Wife.
WIND—Sports Results.
WENR—Mother o' Mine.
WBBM—Portia Faces Life.
WAAF—Mythical Ballroom.
3:15 P. M.
*W-G-N—Sidewalk Café.
WMAQ—Stella Dallas.
WENR—Betty and Bob.
WBBM—We the Abbotts.
3:30 P. M.
*W-G-N—Radio Gossip club.
WBBM—Hilltop House.
WENR—Club Matinée.
WJJD—Tea Rhythm.
WMAQ—Lorenzo Jones.
3:45 P. M.
W-G-N—Mark Love.
WBBM—Kate Hopkins.
WMAQ—Widder Brown.
4:00 P. M.
W-G-N—Great Artists.
WBBM—The Goldbergs.
WJJD—Atchers and Frontiersmen.
WIND—Sports Results.
WMAQ—Girl Alone.
WENR—Yours Truly.
WAAF—Musical Varieties.
4:15 P. M.
*W-G-N—Burkarth's orch.
WMAQ—Lone Ranger
WBBM—The O'Neils.
WAAF—Salon Concert.
4:30 P. M.
W-G-N—Citizens of Tommorrow.
WMAQ—Guiding Light.
WENR—Citizens All.
WEDC—Italian program.
WBBM—Chicago Special.
WJJD—Suppertime Frolic.
4:45 P. M.
WMAQ—Beautiful Life.
WENR—Paradise Thunder.
WBBM—Scattergood Baines.
5:00 P. M.
W-G-N—Sensation Syncopation.
WMAQ—Citadel.
WBBM—Man On the Street.
WENR—King Arthur Jr.
5:15 P. M.
W-G-N—Uncle Harry.
WCFL—Loretta.
WBBM—Rhythm Roundup.
5:30 P. M.
W-G-N—U. P. News.
WIND—Eddie Chase.
WMAQ—Jack Armstrong.
WENR—Bud Barton.
WCFL—Guess Who.
5:35 P. M.
W-G-N—Evening Serenade.
5:45 P. M.
W-G-N—Capt. Midnight.
WENR—Tom Mix Shooters.
WBBM—World Today.
WCFL—Jack Kelly's orch.
WMAQ—Henry Cooke.
6:00 P. M.
W-G-N—Dr. Preston Bradley.
WENR—Easy Aces.
WMAQ—Sweet and Spanish.
WCFL—Race Results.
WIND—German hour.
WBBM—Amos 'n' Andy.

### EVENING

6:15 P. M.
W-G-N—Bob Elson.
WENR—Mr. Keen.
WCFL—Dad's Family.
WBBM—Lanny Ross.
6:30 P. M.
*W-G-N—Capt. Herne.
WBBM—Helen Menken.
WCFL—Hal Totten.
WMAQ—Henry Cooke.
6:45 P. M.
*W-G-N—Inside of Sports.
WCFL—Music Time.
WMAQ—H. V. Kaltenborn.
WLS—The Westerners.
7:00 P. M.
*W-G-N—Wythe Williams.
WBBM—Missing Heirs.
WMAQ—Johnny Presents.
WLS—Ben Bernie.
WIND—Changing Scene.
7:15 P. M.
W-G-N—Billy Repaid, News.
WCFL—King's Men.
WIND—Hans Muenzer.
7:30 P. M.
*W-G-N—Ned Jordan.
WLS—Question Bee.
WIND—Ramon Ramos.
WMAQ—Treasure Chest.
WBBM—First Nighter.
7:45 P. M.
WCFL—Variety program.
8:00 P. M.
W-G-N—Clifton Utley.
WBBM—We, the People.
WMAQ—Battle of Sexes.
WENR—Grand Central Station.
8:15 P. M.
W-G-N—Quin Ryan's News.
WCFL—Musical Motorcade.
8:30 P. M.
W-G-N—Morton Gould's orch.
WBBM—Prof. Quiz.
WMAQ—Fibber McGee.
WIND—Evening Dance.
WCFL—Dept. of Labor.
WENR—Inner Sanctum Mystery.
8:45 P. M.
WCFL—Jack Kelly's orch.
9:00 P. M.
W-G-N—Alan Scott.
WMAQ—Bob Hope.
WBBM—Glenn Miller's orch.
WENR—Story Dramas.
9:15 P. M.
W-G-N—Ray Gram Swing.
WBBM—Invitation to Learning.
WCFL—Music America.
WENR—Richard Himber.
9:30 P. M.
W-G-N—The Northerners.
WMAQ—Doghouse.
WENR—Meet Mr. Weeks.
10:00 P. M.
W-G-N—Tony Cabot's orch.
WENR—Ten o'Clock Final.
WBBM—British War Relief.
10:15 P. M.
W-G-N—Chicago At Night.
WCFL—Variety program.
WBBM—U. S. Army prog.
10:30 P. M.
W-G-N—Lawrence Welk.
WIND—Bob Chester.
WMAQ—Lou Breese.
WCFL—Music Lovers.
WEDC—Hollywood Gossip.
10:45 P. M.
*W-G-N—Dick Jurgen's orch.
WBBM—Bobby Byrnes' orch.
11:00 P. M.
W-G-N—Late News.
WBBM—Music Masterworks.
WMAQ—Gene Krupa.
11:15 P. M.
*W-G-N—Herbie Holmes orch.
11:30 P. M.
*W-G-N—Art Kassel.
MIDNIGHT.
*W-G-N—Phil Harris.
WGES—Jugo-Slav Christmas.
WIND—Nite Watch.
WEDC—Midnight Flyers.
WENR—Music You Want.
12:30 A. M.
*W-G-N—Freddy Martin.

### Today's Features

**ON W-G-N.**

Great Artists, a quarter hour dramatization depicting the lift of a famous artist, will be offered over W-G-N at 4 p. m. How a cruel art dealer exploited the talents of Anadeo Modigliani, the Italian painter, will be portrayed on today's broadcast. The drama will be presented by members of the Goodman Memorial theater under the supervision of Dr. Maurice Gnesin and Mary Agnes Doyle. Blair Walliser will be in charge of production.

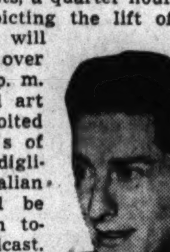
Alan Scott.

The first broadcast in a series of news programs to be aired over W-G-N each Tuesday, Wednesday, Thursday, and Saturday will be presented at 9 o'clock this evening by Alan Scott. Mutual's news analyst, Raymond Gram Swing, usually heard at this time Monday thru Friday, will move to 9:15 p. m. Tuesdays, Wednesdays, and Thursdays only. His Monday and Friday broadcast will be heard at the regular hour of 9 o'clock.

The Northerners' weekly concert at 9:30 p. m. will offer 30 minutes of songs highlighted by a medley of songs of romance. At 4:30 p. m. another Citizens of Tomorrow program is scheduled.

**ON OTHER STATIONS.**

7 p. m.—WBBM—Court of Missing Heirs.
7—WIND—The Changing Scene.
7—WLS—Ben Bernie with Shirley Ross.
7:30—WMAQ—Horace Heidt's Treasure Chest.
8—WMAQ—Battle of Sexes.
8—WBBM—We the People.
8:30—WMAQ—Fibber McGee show.
8:30—WBBM—Prof. Quiz.
9—WMAQ—Bob Hope's show.
9:15—WCFL—Music America.

## FAMED INVENTOR CARLETON ELLIS DIES IN FLORIDA

New York, Jan. 13 [Special].—Carleton Ellis, 64, world famous inventor, chemist, author and lecturer, of Montclair, N. J., died in Miami, Fla., last night while en route to Nassau, Bahamas, on his annual winter visit.

One of the nation's most prolific inventors, he held nearly 800 patents, a number exceeded only by Thomas A. Edison and John O'Connor. Among recent inventions was a substance for fireproofing warplanes against incendiary bullets. He worked extensively in the field of edible oils, fats, waxes, synthetic resins, paints, varnishes, petroleum products, and gasoline manufacture.

Mr. Ellis received numerous medals and awards for his inventions. He was a graduate of Massachusetts Institute of Technology.

Surviving are his widow, Mrs. Birdella Wood Ellis; two daughters, Mrs. Edward Heydt of Madison, N. J., and Mrs. John Ordway, Springfield, Mass.; two sons, Carleton Ellis Jr. of Chicago and Bertrand Ellis, and a sister, Miss Gertrude Ellis.

## Family of Four Burns to Death in Detroit Suburb

Detroit, Mich., Jan. 13 (AP).—A family of four burned to death in their beds early today as fire destroyed the home of Leon Pelton near the Wayne-Washtenaw county line. State police, digging in the ashes of the frame dwelling, found the bodies of Pelton, 35, an automobile plant foreman; his wife, Mary, 32; their daughter, Dorothy, 13, and a son, Gerald, 12.

## RITES TOMORROW FOR T. J. BROPHY, HAYMARKET VET

The funeral of Thomas J. Brophy, retired Chicago policeman and veteran of the Haymarket riot of May 4, 1886, will be held at 9:30 a. m. tomorrow from the chapel at 238 South Cicero avenue to Resurrection church. Burial will be in Mount Carmel cemetery. Mr. Brophy died Sunday at the age of 75 in the Robert Burns hospital. He lived at 4943 Van Buren street. He leaves a daughter and two grandchildren.

**RAILROAD OFFICIAL DIES.**

Freeport, Ill., Jan. 13 [Special].—Francis W. Dougan, 44 years old, of Freeport, trainmaster of the Freeport division of the Illinois Central railroad, died yesterday in Illinois Central hospital, Chicago, where he had been a patient since Dec. 6.

**FOUR HELD TO JURY IN ROBBERIES.**

Four men accused of hotel and tavern holdups were held to the grand jury in bonds of $20,000 each yesterday by Judge Thomas A. Green in Felony court. They are Albert and Leo Stolfo, brothers, of 702 South Spaulding avenue; Tony Granito, 2939 Van Buren street, and Floyd Noe, 338 South Artesian avenue.

TONIGHT
WENR-WLS-8:35
Join the MYSTERIOUS CIRCLE of the INNER SANCTUM
LISTEN FOR THE CREAKING DOOR

LOW FUNERAL COSTS
Metal Caskets for only $135
NORTH
Belmont at Clark
SOUTH
Michigan at Eighteenth
WEST
Madison at Western
Hursen

Can THE LIQUOR HABIT BE STOPPED?
Yes SAY 400,000 HAPPY FAMILIES!
FREE BOOKLET
gives you the facts... why drunkenness is a disease and how it can be cured.
Read how the physicians of The Keeley Institute have sent 400,000 men and women back to their homes happy and free from the liquor habit. Read the experience of 60 years in treating these cases that need medical care. Not a home treatment.
MAIL THE COUPON TODAY for your FREE COPY
It will be sent in a plain envelope. All correspondence held in confidence.
Mr. B. B. NELSON,
Room 1726—55 E. Washington St.,
Chicago (Phone Central 5531).
Name ........................
Address ........................
City ............ State ......
The KEELEY INSTITUTE · DWIGHT · ILLINOIS

## OBITUARIES

**Leslie C. Whittemore.**

Leslie C. Whittemore, engineer of treatment plant design for the sanitary district, died yesterday in his home at 7038 Chappel avenue after a long illness. He was 55 years old. Mr. Whittemore was born in Milford, Mass., and was graduated from the Massachusetts Institute of Technology. He joined the sanitary district in 1912. He was a member of the American Society of Civil Engineers. He leaves his widow, Lucile, and a son, Robert T. Whittemore. Funeral services will be held at 10:30 a. m. tomorrow in the chapel at 5203 Lake Park avenue. Burial will be in Milford.

**William H. Ritter.**

Funeral services for William H. Ritter, a plumbing contractor, will be held at 10 a. m. tomorrow in the chapel at 7659 Jeffery avenue, with burial in Mount Greenwood cemetery. Mr. Ritter died Friday in Hollywood, Cal. His home was at 7420 Merrill avenue. Born 66 years ago in Kansas City, Mo., Mr. Ritter was active in Masonic affairs and was a member of the Modern Woodmen of America. Surviving are his widow, Anna; a daughter, Mrs. Estella Summerhays, and a son, William R. Irwin.

**Mrs. Mary Allen Daly.**

Funeral services for Mrs. Mary Allen Daly, a resident of the south side for more than 50 years, will be held at 10 a. m. tomorrow, with solemn requiem high mass in St. Brendan's church. Burial will be in Mount Olivet cemetery. Mrs. Daly died Sunday in her home 6724 Justine street, where she lived with a daughter, Mrs. Catherine Conway. She was 72 years old. Surviving are 7 children and 14 grandchildren.

**Ben Farland.**

Funeral services for Ben Farland, secretary-treasurer of the Prima Brewing company and former sales manager of Albert Pick & Co., will be held at 10 a. m. tomorrow in the chapel at 936 East 47th street. Mr. Farland, born in Russia 48 years ago, died Sunday in Los Angeles, Cal., where he had gone for his health. His home was at 5311 Woodlawn avenue. Surviving are his widow, Rose; two sons, Leo and Burton, and a daughter, Lois.

**Edward A. Mitchell.**

Funeral services for Edward A. Mitchell, 4739 Kiona avenue, chief clerk in Chicago of the Santa Fe railroad advertising department, will be held in Topeka, Kas., today. Mr. Mitchell, born 45 years ago in Chicago, died in Topeka Sunday. He joined the Santa Fe staff in 1913 as a messenger. Mr. Mitchell was treasurer of the American Association of Railway Advertising Agents. His widow, Dorothy, and three children survive.

**Arthur Elliott Lodge.**

Funeral services for Arthur Elliott Lodge, a valuation engineer for the Milwaukee road, will be held at 3:30 p. m. today in the Oak Woods cemetery chapel. Mr. Lodge, born 59 years ago in Walnut, Ia., died Sunday in his home at 6747 Oglesby avenue. He was graduated from the University of California in 1906, after having attended the University of Chicago. His widow, Ruth, three brothers, and two sisters survive.

**UNDERTAKERS.**

Lain & Son
Funeral Service Information
SOUTH SIDE CHAPEL,
63D AND HARVARD-AVENUE.

TUESDAY
HAHN—Martha. 9:30 a. m. in church.
HICKOX—Amelia. 3 p. m. at chapel.
LODGE—Arthur Elliott. 3:30 p. m. at Oak Woods chapel.
MARTIN—Clarice L. 2 p. m. at chapel.
WEDNESDAY.
THURSTON—Albert. 1 p. m. at chapel.
THURSDAY.
GLASGOW—Harry A. 3 p. m. at chapel.
SERVICES TO BE ARRANGED.
BIGELOW—Seneca.
BORK—Margaret M.

NORTH SIDE CHAPEL,
5501 N. ASHLAND-AVENUE.
TUESDAY.
PETERSON—Walter R. 3 p. m. at chapel.
WEISS—Mary. 2 p. m. at chapel.
WEDNESDAY.
ELSSEL—Amelia E. 3 p. m. at chapel.
HEARTH—Virginia. 11 a. m. at chapel.
HENLEY—Warren F. 8 p. m. at chapel.
SELIGMAN—Fred H. 2 p. m. at chapel.
STEINER—Carl. 1 p. m. at chapel.

**MONUMENTS AND MAUSOLEUMS.**

CEMETERY MARKERS, MONUMENTS AT savings Sears-Roebuck State-st Basement

**CEMETERIES.**

VISIT WESTLAWN. ALL JEWISH. Full perpetual care—no taxes or assmts. 6 grave lot $225. Completely improved. 7801 W. Montrose or phone WABash 9760.

BEAUTIFUL Ridgewood — Owner sacrificing 8 grave lot, $125. Van B. 1191.

## DEATH NOTICES

**In Memoriam.**

COOPER—Olga Christell Cooper. In loving memory of my dear wife, who passed away one year ago today, Jan. 14, 1940.
Loving Husband and Daughter Phyliss.

POMILLA—Frank Pomilla, Jan. 14, 1938. Just another day of sorrow, an hour of bliss, an age of pain.
LOVING WIFE, JULIE.

## DEATH NOTICES

WALDMANN—Helen B. Becker Waldmann.
She sleeps—in gentle stillness,
My Beloved Mommie,
God alone knows—of my sorrow and
Longing for you—sweet Mother of mine.
YOUR HEARTBROKEN DAUGHTER,
HELEN.

WOLFF—Celia Wolff. In loving memory of our dear mother, who passed away two years ago. THE CHILDREN.

**Fraternal Notices.**

LANDMARK LODGE, NO. 422, A. F. & A. M.—Brethren assemble at chapel, 7659 S. Jeffery avenue, Wednesday morning, 9:45 o'clock, for funeral services of our late Brother William Ritter.
HARRY E. FRENCH, W. M.

BECKERMANN—George Beckermann of Mobile, Ala., dear brother of Mary Beckermann and the late Clara Frank. Services Wednesday, Jan. 15, at 10 a. m. at chapel, 2114 Irving Park road. Interment Memorial Park.

BELL—Ella Elizabeth Bell, mother of Mrs. Ethyl Bell Andrews and Edwin M. Bell. Services Tuesday, 11 a. m., at funeral home, 1118 Greenleaf avenue, Wilmette. Please omit flowers.

BERTHOLD—Elsa H. Berthold [nee Brunkhorst], beloved wife of Herman, fond mother of Herman Jr., Mrs. Lois Presch, and Betty, sister of Edward, Rudolph, and George, mother-in-law of Hildegarde and William, grandmother of Susan. Member of Logan Square chapter, No. 560, O. E. S., and Bethlehem Shrine, No. 1, W. S. J. Funeral Wednesday, Jan. 15, 2 p. m., at funeral home, 5308 Belmont-av. Interment Eden.

BLAIR—Agnes S. Blair, Jan. 13, beloved sister of Mrs. Bessie Collett and D. H. Blair. Remains at funeral home, 2d and Lincoln street, Hinsdale, after 3 p. m. Tuesday. Services Wednesday, Jan. 15, at 2 p. m. Interment Graceland cemetery.

BORRE—Joseph Borre, 1019 Simpson street, Evanston, beloved husband of Gertrude [nee Peyo], fond father of Mrs. Lillian Flinn, Laurence, and Matt Borre. Funeral Wednesday, Jan. 15, 9:30 a. m., from his late residence to St. Athanasius church. Interment St. Joseph's, Wilmette.

BREUSCHER — Hermine Breuscher [nee Ristow], of 3851 North Hoyne avenue, beloved wife of the late John H., fond mother of Emil and Alice, dear sister of Augusta Haake and Mathilda Rosenow. Services Wednesday at 1:30 p. m. at chapel, 3905-07 Lincoln avenue. Interment Acacia Park.

BROPHY—Thomas J. Brophy of 4943 Van Buren, beloved husband of the late Bridget Mary Brophy, nee Maloney; fond father of Mrs. Anne Kearin, and the late Mary Jane Brophy, dear grandfather of Eleanor and Anita Kearin, brother of Mrs. Margaret Stevens of Pasadena, Cal. Funeral Wednesday, 9:30 a. m., from funeral home, 238 S. Cicero avenue, to Resurrection church. Interment Mount Carmel.

BROWALL—Henry Gustav Browall, Jan. 12, beloved husband of Anna [nee Swanson]. Funeral Tuesday, Jan. 14, at 2 p. m., at chapel, 2838 Lincoln avenue. Interment Irving Park Boulevard cemetery.

BRUEDERLE—Sophie Rebstock Bruederle, of 2900 Quinn street, beloved wife of the late Valentine Bruederle, dear mother of William, Frank, Rose, and Frances Bruederle. Funeral Friday, 9:30 a. m., from funeral home, 712 West 31st street, to Immaculate Conception church. Interment St. Mary's. Information, Victory 1158.

BUCK—Dudley Buck, beloved husband of Helen Babcock, father of Dudley Buck Jr., Monday, Jan. 13, at the home of his sister, Mrs. Francis Blossom, Fairfield, Conn. Services at church of the Transfiguration, 1 East 29th street, New York, Wednesday, at 12 noon.

CAFLISCH—Walter Caflisch, beloved husband of Hilma [nee Peterson], father of Leonard, son of Louise and the late Christian Caflisch, brother of Leonard P. Caflisch and Mrs. Ralph E. Williams. Funeral Thursday, 1 p. m., at chapel, 2346 W. Madison street. Interment Elm Lawn.

CENTMAN—Joseph Centman of 4339 W. 17th street, beloved husband of the late Dora, fond father of Jake, Fanny Harris, Tessie Goss, Irene Rubin, Pearl Coval, Molly Golliyer, and Dave of San Diego, Cal., son of Libby, brother of Bessie Hausselman and Sam of Philadelphia, Pa. Funeral Tuesday 2:30 p. m., chapel 3600 W. Roosevelt road.

DAHLGREEN—Augusta Dahlgreen, at her residence, 409 N. Cuyler avenue, Oak Park, beloved wife of Charles W., dear mother of Grant R. and Mrs. E. A. [Margaret] Husar. At rest and services at chapel, 523 Lake street, Oak Park, Wednesday, 3 p. m. Interment at convenience of family. Information, Euclid 1643.

DALY—Mary Allen Daly, beloved wife of the late Timothy J., fond mother of Catherine Conway, Ann Flanigan, Julia Fitzpatrick, Margaret Naughton, Marie, Eugene, J. Allen, and the late Lillian, Frances, and Ilene. Native of Bandon, County Cork, Ireland. Member of St. Ita court, W. C. O. F. Funeral from residence, 6724 S. Justine street, Wednesday, 9:30 a. m., to St. Brendan's church. Interment Mount Olivet.

DAVIS—James Carey Davis III., member Black Horse troop, 106th cavalry, suddenly, beloved son of Mrs. S. R. Plattenburg, and the late James Carey Davis Jr., fond brother of Janet E. Davis. Funeral from residence, 2828 Sheridan road, Thursday, Jan. 16, 1941, at 9:30 a. m. to Our Lady of Mount Carmel church. Interment Calvary.

DE CICCO—Frank De Cicco, loving husband of Barbara, nee Reinhardt; fond father of Mrs. Agnes Valentine, Mrs. Hazel Burke, Mrs. Marie Adamaitis, John, Mrs. Frances Kissane, and the late Joseph, brother of John and Louis De Cicco. Funeral Wednesday, 9 a. m., from residence, 3816 W. Flournoy street, to Presentation church. Armitage 7800.

DE PALMA—Romilda De Palma of 4314 W. 14th street, beloved wife of the late Anascenzo, loving mother of Theodore, Angelo, Arthur, Edith, Mrs. Lillie Lawrence, and Mrs. Theresa Burde. Funeral Thursday at 9 a. m. from chapel, 931 W. Polk street, to Our Lady of Pompeii church. Interment Mount Carmel.

DETUNO—Robert Detuno, beloved husband of Sarah [nee Laurenzana], fond father of Rocco, Mrs. Marguerite Kelley, Anthony, Robert and Joseph, fond grandfather of Serene, Lenore, and Joann, loving brother of Mrs. Lizzie Sarley and the late Rose Bonomo, Catherine Mazzarella, and Joseph Funeral from the late residence, 5224 Nelson street, to St. Bartholomew's church, La Vergne and Addison, at 10 a. m., Thursday. Interment Mount Carmel. Pens. 1535.

DOBROCKI—Zola Dobrocki of 2534 N. St. Louis-av., beloved wife of the late John, loving mother of Mary C. Mroczkowski-Ricke of Tucson, Ariz., Joanna Klodzinski, and Joseph. Funeral Friday, 9:15 a. m., from funeral home, 2950-58 Fullerton, at Sacramento, to St. Stanislaus Kostka church. Burial St. Adalbert's. Information, Bel. 3300.

DOHERTY—Alice I. Doherty, late residence, 1248 Rosemont avenue, daughter of the late Peter F. and Ellen A. Doherty, beloved sister of Mrs. Lulu Murphy, Nelle A. Doherty, John H. Doherty, Mrs. Agnella Nicolas, and the late Fred J. and Carl J. Doherty, aunt of Robert and Alice Virginia Doherty. Funeral Wednesday morning from chapel, 2700 Devon avenue, to St. Gertrude church. Interment Dubuque, Ia.

EGGERT—Charles Eggert, Jan. 12, 1941, 3341 N. Pulaski road, formerly of 3324 W. Diversey avenue, beloved husband of Augusta, nee Tegge; devoted father of Walter C., Mildred, and William, grandfather of Doris and Alfred Braley, Richard St. John, Geraldine and Charles W. Eggert. Funeral Wednesday, Jan. 15, 2 p. m., at chapel, 3314 W. Armitage avenue. Interment Concordia.

ELSSEL—Amelia Elssel of 4164 Marine drive, Jan. 12, 1941, loving mother of Amelia Garver, Gertrude Willits, and Gustave H. Elssel, grandmother of William Downs and Diane Elssel. At chapel, 5501 N. Ashland avenue, where services will be held Wednesday, Jan. 15, at 3 p. m. Burial Rosehill.

EVANS—John Evans of 135 N. Long avenue, beloved husband of Raye, dear father of Mrs. Gwladys Figgatt, Mrs. Percy Wilkins of London, England, Emrys, Eluned, Eirwen, Myrddin, and Mary Kathryn Evans, grandfather of Ruth Figgatt, Eileen Wilkins, and June and Barbara Evans. Resting at funeral home, 5708 W. Madison street, where services will be held Thursday at 1:30 p. m. Interment Forest Home.

EWALD—Jacob Ewald, age 72 years, Jan. 12, beloved husband of Cecilia [nee Klein]; dear father of Louis, Rose Golden, Sophia, Edward, John, Joseph, Dr. Ervin L., and 11 grandchildren, fond brother of Julia Klatt, Joseph, and the late Martin and Josephine Schwab. Funeral Wednesday at 9:30 a. m. from his funeral home, 1359-61 Fullerton-av., to St. Josaphat's church. Interment St. Adalbert's. Information, Lin. 0098.

FARLAND—Ben Farland, beloved husband of Rose [nee Glickman], father of Leo, Burton, and Lois, brother of Felix and Rose Golubitzky of New York. Services Wednesday, Jan. 15, at 10 a. m., at chapel, 936 E. 47th street. Family at 5311 Woodlawn-av.

FARMER—Jean Jeffris Farmer, Jan. 13, beloved wife of Richard W. Farmer, loving mother of Miss Dicksey Farmer and Mrs. Virginia Loveton of New York. Services 10 a. m., Wednesday, at the residence, Bannockburn. Burial Janesville, Wis.

FELICE—Rose Felice, late of 4329 N. Drake avenue, beloved wife of Charles, dear mother of Rose, Josephine, Nicholas, Joseph, Caroline, Dominic, and Salvatore. Services Wednesday, 9:30 a. m., from chapel, 3224 Montrose avenue, to Our Lady of Mercy church. Interment Mount Carmel.

FISCHER—Anna Steffgen Fischer, 5715 S. La Salle street, beloved wife of Charles Fischer, fond mother of Mrs. Teresa Oswald, Mrs. Elizabeth Rothengass, Mrs. Margaret Rogers, Charles Jr., Mrs. Rose Oswald, John and Ann. Funeral Wednesday at 9 a. m. from funeral home, 6915 Wentworth-av., to St. Martin's church. Interment St. Mary's.

GALLERY—Mary Onahan Gallery, wife of the late Daniel V., mother of Commander Daniel V. Jr., U. S. N., the Rev. John Ireland, Lieutenant Commander William O., U. S. N., and Lieut. Philip D., and Margaret. Funeral from 1612 Chase avenue Tuesday, 10 a. m., to St. Jerome's church. Interment Calvary.

GANNON—Frank Gannon, husband of the late Margaret Kelly Gannon, fond father of Mrs. P. J. Dunne, Mrs. John Hannon, Agatha, John, Frank, Paul, and Leonard Gannon. Funeral from chapel, 1158 N. Clark street, Wednesday morning, Jan. 15, at 10 o'clock, to Holy Name cathedral. Interment Mount Carmel.

GLASGOW—Harry Allan Glasgow, 181 Lake Shore drive, Jan. 13, 1941, beloved father of Robert J. Glasgow. At chapel, 63d and Harvard, where services will be held Thursday, Jan. 16, at 3 p. m. Burial private.

GROGAN—Anna V. Grogan [nee Cronin], of 9322 S. Loomis street, beloved wife of James J., fond mother of James E. and Mary Pauline, sister of the late William J. and Thomas A. Cronin. Funeral Wednesday, Jan. 15, 9:30 a. m., from chapel, 1241 W. 79th street, to St. Margaret's church, 99th and Throop streets; solemn requiem high mass, 10 a. m. Burial Holy Sepulchre.

HAREMSKI—Stanley William Haremski of 5206 W. 24th street, husband of Lucille, nee Kasmar; loving father of Myra Law of Chatham, N. J., Ralph and Richard, brother of Amanda Deuter, Helen New, and Edward. Funeral notice later. Cicero 200.

HENLEY—Warren F. Henley of 3270 Lake Shore drive, Jan. 13, 1941, beloved husband of Mary Carolyn Henley, father of Elizabeth, Jane, and Albert, son of Ellen Coffin Henley, brother of Roy. At chapel, 5501 N. Ashland avenue, where services will be held Wednesday, Jan. 15, at 8 p. m. Interment Lawrence, Kas.

HENNINGSEN—Vivian Henningsen, beloved mother of Merritt Billings, dear daughter of Otto Nelson, sister of Stewart Nelson and Lillian Hanson. Services Wednesday, Jan. 15, 2:30 p. m., at chapel, 851 E. 75th.

HICKOX—Amelia Hickox, 6931 Crandon avenue, Jan. 12, 1941, mother of Mrs. L. F. Brainard. At chapel, 63d and Harvard, where services will be held Tuesday, Jan. 14, at 3 p. m. Interment private. Please omit flowers.

HISKEY—George Nye Hiskey, M. D., of 2829 East 76th place, beloved husband of Stella E., loving father of Morrison, Elisabeth, and Marylyn. Funeral Wednesday, 10 a. m., from chapel, 2024 East 75th street, to St. Bride's church, mass 10:30 a. m. Interment St. Mary's.

HOLLY—Catherine Holly, nee Roache, Jan. 12, beloved wife of the late Jeremiah, fond mother of Jeremiah and William. Services from funeral home, 2917 S. Michigan avenue, Wednesday, 10 a. m., to St. James' church, 10:30 a. m. Interment Mount Olivet cemetery.

HORN—Emma H. Horn, Jan. 12, 1941, wife of the late William F. Horn, mother of Helen Grenzebach, sister of Stephen L. Austin and Ruth Austin Lehman. Funeral Wednesday, 2:30 p. m., at the late residence, 5733 W. Superior street. Interment Forest Home. Please omit flowers.

IRVING—James D. Irving, age 73 years, beloved husband of Jane, fond father of nine children. Resting at funeral home, 6208-10 North Western avenue. Services Wednesday, Jan. 15, at 1:30 p. m. Interment Rosehill.

JESKE—Albert Jeske of 4436 N. Avers avenue, beloved husband of the late Mathilda, father of Frank, William, Carl, Margaret Campbell, Arthur, and the late Albert and Clara Herbold, also survived by 11 grandchildren and one great-grandchild. Resting at funeral home, 4332 Elston avenue, until Wednesday noon. Services at Tabor Evangelical Lutheran church, Drake and Sunnyside avenues, Wednesday, Jan. 15, 1:30 p. m. Interment St. Lucas cemetery.

JOHNSON—Minnie Johnson, late of 2313 Melrose street, dear mother of Edward W. and Henry R., sister of Fred and William Heins. Funeral Tuesday, Jan. 14, at 3 p. m., at funeral home, 2056-58 Belmont avenue. Interment Concordia cemetery.

KANN—Carl F. Kann of 10405 Church street, beloved husband of Mary E., nee Schultz; dear father of June and David, son of Christ and Helen, nee Dillenburg; brother of Matt and Helen. Funeral from chapel, 9108 Cottage Grove avenue, Thursday at 9 a. m., to church. Interment Holy Sepulchre.

KELLEY—See Detuno notice.

KOHN—Rae Robinson Kohn, beloved wife of the late Samuel, devoted mother of Philippa K. Weinstein, grandmother of Jane. Funeral notice later.

KOSCHKA—Louis R. Koschka, beloved son of Emelie Koschka [nee Mueller], fond brother of Edward W., Frederick C., Eleanor A., and Mildred E. Resting at chapel, 3742 Grand boulevard, Brookfield, until Wednesday morning. Services Wednesday, 2 p. m., at the English Lutheran church, Grand and Maple avenues, Brookfield, Ill. Interment Woodlawn cemetery.

KROL—Dr. Francis B. Krol, 5414 S. Aberdeen, husband of Celia [nee Tomaszewski], fond father of Francis Jr., Florence, and Freddie. Resting at chapel, 1258 W. 51st street. Funeral Thursday, Jan. 16, 1941, at 9:30 a. m. to St. John of God church. Interment at St. Adalbert's. Canal 1759.

KURZ—Elsa Kurz [nee Richsteig], Jan. 12, at New York City, beloved wife of Norman W., mother of William [Billy], sister of Max F. Richsteig and Mrs. Irma Kneesi. Remains at funeral home, 5200 N. Western avenue, after 3 p. m. Tuesday. Funeral services Wednesday, 2:30 p. m. Interment Rosehill. Information, Longbeach 6874.

LAU—Ruby Lau, fond daughter of August H. and the late Bertha, sister of Mrs. Ruth Collins and the late Mrs. Dorothy Collins. Services Wednesday, 3 p. m., at parlors, 67th street and Dorchester avenue. Interment Mount Greenwood cemetery.

LERNER—Jacob W. Lerner, age 49, passed away Jan. 13, 757 S. Independence boulevard, beloved husband of Jennie [nee Linsky], fond father of Richard and Eunice. Funeral services at 12 noon Tuesday, Jan. 14, at 3600 W. Roosevelt road. Burial Waldheim.

LEVY—Oscar Levy, age 47 years, of 3100 Argyle, beloved husband of Lena, fond father of Seymour and Shirley, dear son of Mrs. J. Levy, brother of Mrs. Alice Delves, Mrs. Helen Goldstein, and Miss Ethel Levy, and Phil, Al, Ben, and Harry Levy. Funeral services Wednesday, Jan. 15, 1941, at 1 p. m., at funeral chapel, 3021 W. Lawrence avenue. Interment West Lawn cemetery.

LIGHT—Goldie Light, wife of the late Jacob, beloved mother of Jennie Koff, Ida Chalfin, Albert, Ben, Sam, and Ella Waprin, and the late Sara Zager and Max, 23 grandchildren and 23 great-grandchildren. Funeral at 2018 W Division street, 1 p. m. Tuesday.

LODGE—Arthur Elliott Lodge, Jan. 12, 1941, beloved husband of Ruth Lodge, brother of Walter B., Roy, Harry, Hazel, and Edna. Funeral from residence, 6747 Oglesby-av., Tuesday, Jan. 14, at 3 p. m. Services at Oak Woods cemetery chapel at 3:30 p. m.

LUMPP—Amelia Lumpp, nee Schmidt, Jan. 13, 1941, at Huntington Park, Cal., wife of William Lumpp, mother of Fred L., Charles, Ray, John Elizabeth Sener, Eva Schrepfer, and the late Emma Hullinger and Emaline Lumpp. Burial California.

MACKIAN—Mary Ryan Mackian, beloved wife of George Mackian, fond daughter of James and Johanna Ryan, sister of Margaret, Joseph, and the late Thomas. Funeral Wednesday at 9 a. m. from her residence 7722 St. Lawrence avenue, to St. Dorothy's church. Interment Holy Sepulchre.

MOOS—Julius Moos, beloved father of Truman F. Moos. At rest and funeral services in chapel, 4717 Broadway, Wednesday, Jan. 15, at 2 p. m.

MORRIS—Dr. Robert W. Morris, Jan. 13, of 4355 Greenwood avenue, husband of Katharine C., father of Jane Morris, brother of Mrs. Lewis R. Oatman of Greenwich, N. Y., Mrs. Ernest H. Carson of Simnasho, Ore., and Janet R. Morris of Armour, S. D. Funeral services at Kenwood church, 46th and Greenwood avenue, Wednesday at 2 p. m. Interment private. Remains in chapel, 4227 Cottage Grove avenue.

MULRONEY—Miss Mary Mulroney of Braidwood, Ill., age 72 years. Funeral from McKinney's residence in Coal City, Ill., Wednesday, to Assumption church at 9:30 a. m. Interment Mount Olivet, Braidwood.

NEWMAN—Kathleen Newman, darling daughter of Claude and Theresa Newman. Resting at chapel, 4227 Cottage Grove avenue. Services Wednesday, 9 a. m., St. Ambrose church, 47th and Ellis. Interment Holy Sepulchre.

PEET—Anna Helinak Peet, beloved wife of the late William B. Peet, fond mother of Lillian Jensen, dearest grandmother of Ethel and the late Arthur Jensen Jr. Resting at funeral home, 6833-35 Fullerton avenue. Services Wednesday Jan. 15 at 2 p. m. Interment Bohemian National. Member of various Bohemian lodges.

PETERSON—Walter R. Peterson, late of 1347 Grace street, beloved husband of Louise B., father of Robert, Frank, John, and Eileen, brother of Frank and Amy. Services at chapel, 5501 N. Ashland avenue, Tuesday, Jan. 14, at 3 p. m. Interment Forest Home.

POEHLMANN—Walter G. Poehlmann, Jan. 11, Morton Grove, Ill., beloved son of Kathryn C. and the late Adolph, fond brother of Vera P. Binner and Edna P. Clark and Morton G. Poehlmann. Member of Legion post, No. 134. Resting at chapel, 6235 Lincoln avenue, Morton Grove, until Tuesday noon. Services will be held Tuesday at 2 p. m. at the public school auditorium under the auspices of Morton Grove lodge, No. 1146, A. F. & A. M.

REIGEL—John K. Reigel, Jan. 13, of 121 N. Francisco avenue. Services Wednesday, Jan. 15, 3 p. m., at chapel, 214-16 S. Western avenue, at Jackson boulevard. Interment Oakridge. Member of Peoria lodge, No. 15, A. F. & A. M., of Peoria, Ill. Masonic services at chapel.

REILLY—Mary Reilly, in Kansas City, Mo., late of Chicago, Ill., beloved sister of the late Mrs. Catherine Walters. At chapel, 2346 W. Madison street, Chicago, Monday, 10:30 p. m. Holy Rosary to be recited by members of Our Lady of Sorrows court, No. 2, W. C. O. F., Tuesday at 8:30 p. m. Interment Mount Carmel Wednesday morning.

REUM—Oscar A. Reum Jr., Jan. 11, 1941, age 42 years, late of 429 Roslyn place, dearly beloved son of Oscar A. and the late Elizabeth F. Reum, fond brother of Hope E. Reum. Funeral Tuesday, 2 p. m., at chapel, 2114 Irving Park road. Interment Graceland cemetery.

RITTER—William H. Ritter, Jan. 10, at Hollywood, Cal., husband of Anna E. Curry Ritter, father of Mrs. Estella Summerhays and William R. Irwin. Reposing at chapel, Jeffery boulevard at 77th street, after 2 p. m. Tuesday. Funeral services Wednesday, 10 a. m., under auspices of Landmark lodge, No. 422, A. F. & A. M. Interment Mount Greenwood. South Shore 5822.

ROWE—Pearl Porter Rowe of 3413 Carroll avenue, wife of the late Harry, sister of Cora M. Hoyles, aunt of Nancy E. Carlson, Effie M. Weber, Earl L. Hoyles, and Albert E. Taylor of Bailey, Colo. Funeral Wednesday, Jan. 15, at 10 a. m., from sister's residence, 3443 Carroll avenue to St. Timothy's church, Central Park avenue and Huron street. Eastern Star services at 1 p. m., at chapel, 3246 Jackson boulevard. Burial Woodlawn cemetery. Kedzie 2394.

RUMATZ—Joseph J. Rumatz, late of 8738 Commercial, husband of Mary, father of Marie and Joseph Jr., brother Marion P. Rumatz, Mrs. Antonia Bradich, and the late Frank A. Rumatz. Funeral Wednesday from chapel, 3047 E. 92d street, 9 a. m., to SS. Peter and Paul church. Interment St. Mary's. Information, Regent 1670.

SAHS—Albert Sahs, husband of the late Mathilda [nee Roessler], fond father of Julius Sahs and Anna Voss, grandfather of Edith Iverson, Donald and Charlotte Voss, great-grandfather of Karen Iverson, father-in-law of William Voss. Funeral Wednesday, Jan. 15, at 1 p. m., from late residence, 5726 S. Peoria-st., to Gethsemane Lutheran church. Interment Concordia.

SASSETTI—See Tinucci notice.

SCHMIDT—Gust Schmidt, residence 7400 Crandon avenue; cousin of Mrs. William Schoening. Remains at late residence. Services Tuesday, 2 p. m. Interment Oak Woods. South Chicago 0242.

SHORT—William J. Short, late of Veterans' hospital, Hines, Ill., son of Mrs. Sarah Short, brother of Lillian and the late Hattie and May, nephew of the late Delia Tierney. Funeral Wednesday, 9:30 a. m., at funeral chapel, 201 Lake street, Maywood, Ill.

SIM—Andrew Sim, Jan. 12, beloved husband of Elizabeth Sim, father of Andrew Jr., Mrs. Helen Cruickshank, and Arthur, brother of Arthur. Funeral services at late residence, 1334 N. Parkside avenue, Wednesday at 2 p. m. Interment Mount Emblem.

SJOBERG—Brynhilda E. Sjoberg, Jan. 12, 1941, of the Norwegian Lutheran Bethesda home. Services Wednesday, 3:30 p. m., at Rosehill cemetery, mausoleum. At rest at funeral chapel, 4338-40 Fullerton avenue until Wednesday noon. Entombment at Rosehill.

SMETTERS—Emma Smetters, beloved wife of the late Frank, fond mother of Florence Cook and Roy Smetters, sister of Louise Hill, Lena Miller, Carrie Kinner, and Doris Kersoline. Services Thursday at 2 p. m. at funeral home, 3421 Fullerton avenue. Interment Elmwood. Member of Logan Square chapter, No. 560, O. E. S., and Royal Neighbors of America.

SMITH—Annie Smith [nee Morrissey], beloved wife of the late James Dury, fond mother of Celia Weimerskirch, Joseph, William, James, Dorothy, and the late Charles and John, sister of Nell Mottram. Funeral Thursday, 9:30 a. m., from late residence, 3712 N. Monticello avenue, to St. Viator's church. Interment Calvary cemetery. Berkshire 8070.

SWANLUND—Sven Swanlund, Jan. 12, 1941, late of 1467 Farragut avenue, suddenly, beloved husband of the late Hedvig, fond father of Ragnhild Anderson, Ingeborg Clausen, Carl and Helmer Swanlund, one sister in Sweden. Funeral services Wednesday, 2 p. m., at chapel, 5149-51 N. Ashland avenue, at Foster. Interment Memorial Park. Member of Yngve lodge, No. 26, I. O. V., and School Municipal Janitors and Employés' union, local No. 46. Longbeach 5147.

THOMAS—Arthur J. Thomas, Jan. 12, beloved husband of Florence, nee Logan; fond father of Allan, son of Mr. and Mrs. Thomas E. Thomas. Remains at funeral home, 2d and Lincoln street, Hinsdale, Ill., after 3 p. m. Tuesday. Services Wednesday at 2 p. m. at Union church. Interment at Bronswood cemetery.

TINUCCI—Esther Tinucci, late of 4147 Van Buren street, beloved wife of the late Orlando, mother of Mrs. Edith Sassetti, dear grandmother of Frank, Robert, Richard, and the late Roland Sassetti. Funeral Thursday, 9:30 a. m., from chapel, 3500 Harrison street, to St. Mel's church. Interment Mount Carmel. Nevada 0644.

TOMPKINS—Claude S. Tompkins, Jan. 12, beloved husband of Anna, fond brother of Charles. Funeral services Tuesday, 1 p. m., at chapel, Jeffery boulevard at 77th street. Interment Gobles, Mich. Member of Medinah shrine, A. A. O. N. M. S. Paw Paw and Kalamazoo, Mich., papers please copy. South Shore 5822.

TREUSCH—Jennie Treusch of 4019 Clarendon avenue, beloved wife of the late Isadore, dear mother of Adolph, loving grandmother of Irving. Funeral services Tuesday, 2 p. m., at chapel, 5206 Broadway. Interment Temple Emmanuel cemetery, Waldheim.

VENTURELLI—Margaret Venturelli, nee Vallina, loving wife of Louis, fond daughter of Mr. and Mrs. Anthony Vallina, dear sister of Anna, Florence and Sophie. Funeral Wednesday, at 9 a. m., from chapel, 2600 Wentworth avenue, to St. James church, 29th and Wabash. Interment Mount Carmel. Information, Victory 1861.

VINSON—Irma Hauser Vinson, Jan. 13, 1941, beloved daughter of Laura and the late Jacob Hauser, sister of Mrs. Anna Peterson, Mrs. Kathryn Jackson, Jacob, Albert, and Henry Hauser, Mrs. Gretchel Vadnais, and Mrs. Gertrude Wagner. Funeral services Thursday at 1:30 p. m., at funeral home, 245 W. North avenue.

VOLLMANN—Mary Vollmann [nee Schneider], Jan. 13, wife of the late Matthias, loving mother of Frank, Mrs. Mayme Peifer, Matthias, Bernard, and Mrs. Teresa Voelkle, and the late Peter and Joseph Vollmann, sister of Mrs. Elizabeth Vollmann and Frank Schneider. Funeral Wednesday morning at 9:30, from mortuary, 1356 Wellington avenue, to St. Alphonsus church and St. Boniface cemetery.

WAGNER—Helen Wagner, daughter of the late Julius and Paulina [nee Hochsprung], dear sister of Ella. Resting at funeral home, 192 S. York street, Bensenville, Ill. Funeral Wednesday, 1:30 p. m., at late residence, Addison, Ill. Services at Zion's Lutheran church, Churchville, Ill. Interment Elmlawn cemetery.

WEIL—Louis Weil, beloved husband of the late Lizzie, father of Dorothy, Jeannette Deutsch, and Louise Loeser. Funeral services Wednesday, Jan. 15, at 11 a. m., at chapel, 936 E. 47th-st., to Mount Mayriv.

WEILBRENNER—Nora Weilbrenner, in Pasadena, Cal., wife of the late Percy Weilbrenner, Jan. 11. Burial private.

WHITTEMORE—Leslie C. Whittemore of 7038 Chappel avenue, beloved husband of Lucile, fond father of Robert T., son of ..., Services Wednesday at 10:30 a. m. Mrs. G. H. Whittemore, brother of Mildred E. Remains at chapel, 5203 Lake Park at chapel. Interment at Milford, Mass. Member of American Society of Civil Engineers. Boston, Mass., and Poughkeepsie, N. Y., papers copy. Hyd. 0014.

WILLIAMS—Lucian E. Williams of 70 E. Walton place, Jan. 12, son of Lucille S. Williams of Pasadena, Cal., and the late Lucian M., brother of Chester S. At chapel, 200 E. Erie street. Services Tuesday, Jan. 14, 2 p. m., at Graceland Cemetery chapel. Burial Rosehill.

WISCH—Sarah B. Wisch, suddenly. Resting at chapel, 4542 Ravenswood avenue, until 2 p. m. Tuesday, Jan. 14. Interment Geneseo, Ill.

# HOG PRICES RISE 25 TO 40 CENTS; LAMBS ALSO UP

## Increases Cause Further Mark Up in Meats.

The advance of live stock and meat prices, underway since late in 1940, continued yesterday at an accelerated pace. Practically all classes of stock reached new peaks for the winter season. Increased costs of meat animals forced packers and retail butchers to lift prices again.

Advances of 25 to 40 cents carried hogs to the highest point since the "war market" of September, 1939. Top loads reached $8.10 a hundred pounds, showing 35 cents advance for the day and a gain of $1.85 in four weeks. Prices for the session averaged 30 cents higher, at $7.75, equaling the highest January average since 1938. A year ago yesterday the top and average prices were $6 and $5.60, respectively.

**Receipts Fall Sharply.**

Offerings of hogs were small at all leading packing centers, which last week handled about 13 per cent fewer than during the same week of last year. The 11 principal markets received 86,000 yesterday, a decrease of 22 per cent from a week earlier and 21 per cent below a year ago.

Packers paid the highest January lamb prices in four years, and the most for cattle for this month in 11 years. Slaughter lambs were bought up quickly at 25 to 35 cents advance over last week's closing quotations.

Most steers and yearlings sold strong to 15 cents higher than at the close of last week.

**Meat Holdings Larger.**

Cold storage holdings in the United states of all meats, exclusive of lard, aggregated 868,436,000 pounds on Jan. 1, the largest stocks since May, 1937, the department of agriculture reported yesterday. Lard holdings were the largest on record for Jan. 1.

Storage meat stock comparisons for various dates follow [000 omitted]:

| | Beef. | Pork. | Lard. | *Total meat. |
|---|---|---|---|---|
| Sept. 1 | 35,663 | 187,564 | 272,390 | 523,390 |
| Oct. 1 | 45,303 | 329,214 | 235,890 | 626,803 |
| Nov. 1 | 48,245 | 303,712 | 223,166 | 408,836 |
| Dec. 1 | 71,508 | 408,900 | 232,472 | 550,407 |
| Jan. 1 | 106,315 | 655,517 | 286,773 | 868,436 |
| Jan. 1 totals of other years: | | | | |
| 1940 | 76,374 | 469,459 | 162,105 | 645,969 |
| 1939 | 58,187 | 430,104 | 107,421 | 563,872 |
| 1938 | 60,970 | 398,565 | 53,693 | 529,642 |
| 1937 | 193,760 | 666,891 | 145,809 | 1,002,980 |
| 1936 | 106,210 | 326,777 | 52,718 | 510,388 |
| 1935 | 140,940 | 687,563 | 118,107 | 959,096 |
| 1934 | 205,796 | 432,516 | 130,510 | 778,306 |
| 1933 | 42,870 | 490,850 | 41,088 | 579,379 |

*Total is for beef, pork, lamb, and miscellaneous meats, exclusive of lard.

## CHICAGO LIVE STOCK

Hog receipts, 21,000; shipments, 3,000.
Cattle receipts, 15,000; shipments, 3,000.
Sheep receipts, 9,000; shipments, 2,500.
Receipts include 50 cattle, 6,100 hogs, and 2,000 sheep direct to packers.

**Comparative Prices.**

[All prices are in dollars per 100 pounds.]

Hogs—Bulk of sales yesterday....$7.50@8.00
One month ago.....6.20@6.40
One year ago.....5.40@5.95
Top yesterday, $8.10; average, $7.75.
Cattle—Bulk of sales yesterday.$10.25@14.00
One month ago.....9.75@14.00
One year ago.....5.50@11.25
Top, $15.40; average, $12.10.
Lambs—Bulk of sales yesterday.$10.25@10.80
One month ago.....9.00@ 9.25
One year ago.....9.00@ 9.25
Top yesterday, $10.65; average, $10.35.

Investors' Guide

*Tuesday, Jan. 14, 1941.*

[Copyright: 1941: By The Chicago Tribune.]

### AUTOMOTIVE EQUIPMENT.

**My attention was drawn recently to Electric Auto-Lite when I read an advertisement of the offering of its new debentures. I am interested in buying some of its stock. Can you give me a description of its business and a report of its operating results? —E. J.**

Answer: The Electric Auto-Lite company, Toledo, O., is the foremost independent manufacturer of automotive electrical equipment. It also makes more than 400 different parts and appliances used in automobiles as well as household utensils, appliances, moulded plastics, and other products.

About 50 per cent of the company's total sales goes to the Chrysler corporation. Hudson, Packard, Nash, Studebaker, Willys-Overland, and Ford take an additional 35 per cent. Replacement batteries and miscellaneous products comprise the remainder of the sales volume.

The company has operated profitably in the 18 years of its existence. Low operating costs and diversification of output aided it in weathering the economic stresses of the early thirties. The current business revival and national defense orders contributed to boost 1940 net income to the highest level since 1929, it was estimated.

Net income in the first nine months of 1940 was $3,948,679, equal to $3.30 a share. In the corresponding period of 1939 net income was $3,850,734 or $3.22 a share.

Operating results and dividends in recent years follow:

| | Net income. | Earned per share. | Dividends per share. |
|---|---|---|---|
| 1935 | $2,908,797 | $2.20 | $0.30 |
| 1936 | 4,510,491 | 3.51 | 2.60 |
| 1937 | 4,206,614 | 3.43 | 2.60 |
| 1938 | 1,836,150 | 1.53 | 1.00 |
| 1939 | 5,653,840 | 4.72 | 3.00 |

The company paid $3 a share in 1940 on its 1,197,194 shares of $5 par common stock. Dividends were paid on the stock in every year since 1922 except in 1934. The company has outstanding $8,000,000 in funded debt, consisting of 2¼ per cent debentures due in 1950.

### TOTAL DIVIDENDS.

**What were the total dividends paid by the Mergenthaler Linotype company on its capital stock since 1933?—R. M.**

Answer: The company paid a total of $1,227,843 on its stock in the last seven fiscal years ended Sept. 30.

### SPICER.

**Where is the headquarters of Spicer Manufacturing Corp.?—T. V.**

Answer: The main office of the company is in Toledo, O.

# NEW YORK BOND TRANSACTIONS

## BOND AVERAGES

[Compiled by the Associated Press.]

| | 20 rails. | 10 indust. | 10 util. | 10 fgn. |
|---|---|---|---|---|
| Net change. | +0.4 | +0.1 | +0.1 | +0.3 |
| Monday | 64.1 | 105.2 | 101.3 | 40.5 |
| Previous day | 63.7 | 105.1 | 101.2 | 40.2 |
| Month ago | 61.2 | 105.5 | 100.3 | 38.6 |
| Year ago | 57.8 | 102.1 | 96.3 | 36.5 |
| '40-'41 high | 64.1 | 105.9 | 101.3 | 53.5 |
| '40-'41 low | 48.3 | 98.9 | 90.3 | 35.1 |
| 1939 high | 64.9 | 102.0 | 97.5 | 64.6 |
| 1939 low | 53.4 | 95.8 | 90.4 | 41.7 |

| 10 LOW YIELD BONDS. | |
|---|---|
| Monday | 114.1 |
| Previous day | 114.2 |
| Month ago | 114.6 |
| Year ago | 111.8 |
| 1940-'41 high | 114.6 |
| 1940-'41 low | 108.4 |
| 1939 high | 112.6 |
| 1939 low | 103.6 |

## DOMESTIC.

Monday, January 13, 1941.

Sales today, par value.....$11,361,500 Total sales 1941 to date....$165,775,450
Year ago..... 6,166,500 Total sales 1940 to date.... 70,389,950

### UNITED STATES GOVERNMENT BONDS.

| Sales in thous. | Issue— | High. | Low. | Close. | Net chge. | Bid. | Asked. | Yield. | Close yr. ago. |
|---|---|---|---|---|---|---|---|---|---|
| 2 | Treasury 3¾s, '43-'41 Mch. | 101.22 | 101.22 | 101.22 | ... | 101.23 | 101.25 | .... | 104.13 |
| 1 | Treasury 3¼s, 1945-'43 | ..... | ..... | 108 | 108 | ... | 108.2 | .31 | 109.30 |
| 3 | Treasury 3¼s, 1946-'44 | ..... | ..... | 109.1 | 109.1 | +.2 | 109.1 | 109.3 | .43 | 110.11 |
| 21 | Treasury 2¾s, 1947-'45 | ..... | ..... | 109.10 | 109.10 | 109.10 | ... | 109.10 | 109.13 | .71 | 109.1 |
| 9 | Treasury 3s, 1948-'46 | ..... | ..... | 111.18 | 111.18 | 111.18 | -.3 | 111.20 | 111.24 | .79 | 110.14 |
| 1 | Treasury 3¼s, 1949-'46 | ..... | ..... | 112.11 | 112.11 | 112.11 | -.1 | 112.10 | 112.14 | .79 | 111.16 |
| 10 | Treasury 4¼s, 1952-'47 | ..... | ..... | 121.11 | 121.11 | 121.11 | -.1 | 121.10 | 121.14 | .96 | ..... |
| 2 | Treasury 2¾s, 1951-'48 | ..... | ..... | 110.7 | 110.7 | 110.7 | -.3 | 110.7 | 110.11 | 1.36 | ..... |
| 10 | Treasury 2s, 1950-'48 | ..... | ..... | 105.29 | 105.29 | 105.29 | -.4 | 105.26 | 105.30 | 1.23 | ..... |
| 7 | Treasury 2½s, 1953-'49 | ..... | ..... | 107.22 | 107.18 | 107.22 | -.2 | 107.18 | 107.22 | 1.58 | 105.17 |
| 25 | Treasury 2¾s, 1954-'51 | ..... | ..... | 109.20 | 109.20 | 109.20 | -.5 | 109.18 | 109.22 | 1.74 | 107.3 |
| 1 | Treasury 3s, 1955-'51 | ..... | ..... | 112.18 | 112.18 | 112.18 | -.1 | 112.18 | 112.22 | 1.70 | ..... |
| 4 | Treasury 2½s, 1960-'55 | ..... | ..... | 110.14 | 110.14 | 110.14 | -.3 | 110.10 | 110.13 | 2.03 | 107.21 |
| 2 | Treasury 2½s, 1960-'55 | rep. | ..... | 110.8 | 110.8 | 110.8 | +.20 | ..... | ..... | ..... | ..... |
| 1 | Treasury 2¾s, 1959-'56 | ..... | ..... | 109.23 | 109.23 | 109.23 | -.4 | 109.21 | 109.24 | 2.03 | ..... |
| 7 | Treasury 2¾s, 1965-'60 | ..... | ..... | 109.28 | 109.28 | 109.28 | -.7 | 109.26 | 109.28 | 2.14 | 106.5 |
| 7 | Fed Farm Mtg 3s, 1947-'42 | ..... | ..... | 103 | 103 | 103 | ... | 103 | 103.4 | ..... | ..... |
| 2 | Home Own Ln 1¼s '47-'45 | ..... | ..... | 102.22 | 102.22 | 102.22 | -.6 | 120.20 | 120.22 | .86 | 101.10 |

### UNITED STATES TREASURY NOTES.

[Quoted by C. F. Childs & Co.]

[Fractional parts of quotations are in 32ds of 1 point.]

| Series and maturity— | Bid. | Asked. | Yield. |
|---|---|---|---|
| A 1½s, Mar. 15, '41 | 101.14 | 101.16 | *1-8/32 |
| B 1½s, June 15, '41 | 101.18 | 101.20 | *1 3/64 |
| C 1¼s, Dec. 15, '41 | 101.29 | 101.31 | *53/64 |
| A 1¼s, Mar. 15, '42 | 102.22 | 102.24 | *23/32 |
| B 2s, Sept. 15, '42 | 103.29 | 103.31 | *41/64 |
| C 1⅜s, Dec. 15, '42 | 103.22 | 103.24 | *13/32 |
| A 1¼s, June 15, '43 | 102.13 | 102.15 | .10 |
| B ⅞s, Dec. 15, '43 | 99.31 | 100.1 | 1.75 |
| C 1¼s, Sept. 15, '43 | 102.2 | 102.4 | .20 |
| B 1⅛s, Dec. 15, '43 | 102.3 | 102.22 | .20 |
| B 1¼s, Mar. 15, '44 | 102.4 | 102.6 | .31 |
| A ⅞s, June 15, '44 | 101.6 | 101.8 | .38 |
| C 1¼s, Sept. 15, '44 | 102.4 | 102.7 | .39 |
| A ⅞s, Mar. 15, '45 | 100.28 | 100.3 | .53 |
| B ⅞s, Dec. 15, '45 | 99.31 | 100.1 | 1.75 |

*Premium in excess of zero yield to maturity or first callable date. †Defense loan, taxable.

### UNITED STATES TREASURY STATEMENT.

[Chicago Tribune Press Service.]

WASHINGTON, D. C., Jan. 13.—The following is a statement of the condition of the United States treasury on Jan. 10, 1941:

| | |
|---|---|
| Income to date this year | $ 3,057,549,800 |
| Income to date last year | 2,859,030,500 |
| Increase | $ 198,519,300 |
| Departmental, including relief | 453,014,700 |
| Agriculture | 435,940,200 |
| Navy | 892,993,400 |
| Army | 1,162,180,900 |
| Interest on public debt | 498,572,800 |
| Loan agencies | 4,594,600 |
| Security agencies | 477,516,600 |
| Public works agencies | $ 940,751,200 |
| Veterans' administration | 311,082,800 |
| Deficit this year | 2,482,601,600 |
| Deficit last year | 2,175,977,200 |
| Increase | $ 306,624,400 |
| Public debt this year | 45,082,240,100 |
| Public debt last year | 42,057,884,700 |
| Increase | $ 3,024,355,400 |

### NAVAL STORES.

SAVANNAH, Ga., Jan. 13 (AP).—TURPENTINE—36c per gal; offerings, 25 casks; sales, 1,250 gallons; receipts, 8; shipments, 367; stock, 11,727. ROSIN—Offerings, 456 lots of 280 lbs; sales, 197; receipts, 541; shipments, 741; stock, 172,691. Quote: B, $1.51; D and E, $1.63; F, $1.65; G, $1.67; H, $1.75; I, $1.84; K, $2.10; M, $2.12; N, $2.25; WG, $2.55; WW and X, $2.76.

For the Money You've Saved 4% SAFETY-INSURED INVESTMENT Backed by 53 Years of Safety. Invest $100 Units. Royal Savings AND LOAN ASSN. OF CHGO. 9226 Commercial Ave. S. Chgo. 8340

| Sales in thous. | | High. | Low. | Close. | Net chge. |
|---|---|---|---|---|---|
| 20 | †do 5s '56C | 10⅜ | 10 | 10¼ | + ⅛ |
| 14 | IntHydEl cv 6s'44 | 51⅜ | 51¼ | 51⅜ | — ⅛ |
| 15 | IntMerMar 6s'41 | 77 | 76 | 76 | — ½ |
| 5 | Int Paper 6s'55 | 104 | 103⅝ | 104 | + ⅛ |
| 1 | do 5s '47 | 103 | 103 | 103 | .... |
| 8 | JamesF&Cl 4s'59 | 58 | 58 | 58 | .... |
| 6 | †JCPt&M 4s'36 | 38 | 38 | 38 | — ⅝ |
| 5 | †do 4s '36 ct | 37 | 37 | 37 | .... |
| 4 | KCSouth 5s'50 | 71¾ | 71¼ | 71¼ | — ⅜ |
| 6 | K C Term 4s'60 | 108⅛ | 108⅛ | 108⅛ | + 1 |
| 1 | Keith B F 6s'46 | 102¾ | 102¾ | 102¾ | — ⅛ |
| 5 | KyIndT 4½s'61st | 78¾ | 78¼ | 78¼ | + ⅜ |
| 1 | Kgs Co Lt 5s'54 | 107½ | 107½ | 107½ | — ⅜ |
| 32 | KoppersCo 4s'51 | 104 | 104 | 104 | .... |
| 7 | KoreanRy 6s'58 | 105 | 105 | 105 | + ½ |
| 8 | Lac Gas 5½s '53. | 63½ | 62½ | 62½ | — 1 |
| 1 | do 5½s '60D | 63½ | 63½ | 63½ | — ½ |
| 15 | do 5s '42 | 95¾ | 95 | 95¾ | + ⅜ |
| 3 | †do 5s '30 | 96 | 96 | 96 | .... |
| 1 | LibbOwIll 3s'41 | 96 | 96 | 96 | .... |
| 3 | L S&MS 3½s'97. | 93½ | 93½ | 93½ | .... |
| 6 | †LautaroN inc '75 | 31 | 31 | 31 | + 1 |
| 3 | Leh&NY 4s '45. | 45 | 45 | 45 | + 9 |
| 3 | †LehVC 5s '74 st | 37 | 37 | 37 | .... |
| 17 | LehVRR 5s' 54. | 47 | 47 | 47 | — 1½ |
| 18 | LehVNY 4½s '50 | 52 | 51⅞ | 52 | + 1 |
| 44 | LehV 5s 2003 st | 30⅜ | 28⅝ | 29⅜ | + 1⅜ |
| 10 | do 4½s2003st reg | 24¼ | 24¼ | 24¼ | .... |
| 117 | do 4½s 2003 st. | 27½ | 26 | 26¾ | + 1⅜ |
| 169 | do 4s 2003 st... | 25⅝ | 23¼ | 24⅝ | + ⅝ |
| 34 | LehVTP 5s '51. | 56½ | 56¼ | 56¼ | — ⅜ |
| 6 | LibMcN&L 4s '55 | 106 | 106 | 106 | + ⅛ |
| 1 | Liggett&M 7s '44 | 122¾ | 122¾ | 122¾ | — ⅝ |
| 4 | do 5s '51 | 130¼ | 130¼ | 130¼ | .... |
| 5 | Loews 3½s '46. | 104½ | 104½ | 104½ | .... |
| 6 | LongIs rfg 4s '49 | 98¾ | 98¼ | 98¾ | .... |
| 10 | do rfg 4s '49 st | 98¾ | 98¼ | 98¾ | .... |
| 12 | LouvAnk 5s '69 | 86¾ | 85½ | 86½ | + ⅛ |
| 5 | L&N 5s 2003 B. | 104¾ | 104¾ | 104¾ | .... |
| 5 | do 4½s 2003 | 101 | 100½ | 100½ | .... |
| 37 | do 3⅜s 2003 | 90¾ | 90¾ | 91¼ | + 1⅛ |
| 2 | do 3½s '50 A | 103⅜ | 103⅜ | 103⅜ | .... |
| 1 | do 4s '42 reg | 99 | 99 | 99 | .... |
| 1 | MarionSt8 6s '47 | 88½ | 88½ | 88½ | + 2½ |
| 5 | McCrory5 3¾s'55. | 105½ | 105½ | 105½ | .... |
| 2 | †McKAR 5½s'50. | 106 | 106 | 106 | .... |
| 1 | Met Ed 4¾s '68. | 110¾ | 110¾ | 110¾ | .... |
| 12 | MichCG 4s '63. | 100¾ | 100¾ | 100¾ | .... |
| 5 | †MilS&NW 4s '47 | 17¼ | 17¼ | 17¼ | — ⅛ |
| 3 | †M&SL cn 5s'34ct | 7¼ | 7¼ | 7¼ | — ⅜ |
| 5 | †MSP-SSM5½s'75 | 63¾ | 62¼ | 62¾ | + 4¼ |
| 27 | †do 5s '38 | 9¼ | 8¾ | 9¼ | + ⅛ |
| 31 | †do std 5s '38. | 10 | 9¾ | 10 | + ⅛ |
| 134 | †do cn 4s '38 | 10 | 9¾ | 10 | + ⅛ |
| 58 | M-StTex 5s' 62 A | 16⅜ | 16 | 16¼ | — ⅛ |
| 46 | †do ai 5s '67 | 4¼ | 4 | 4¼ | .... |
| 13 | do 4½s '78 | 14½ | 14½ | 14½ | .... |
| 60 | do 1st 4s '90 | 31¼ | 29¾ | 30½ | + ⅜ |
| 9 | do 4s '62 B | 14¼ | 13¾ | 14¼ | .... |
| 220 | Mor A Ass 5s'55. | 40 | 39¼ | 39¾ | — ⅜ |
| 33 | †do 5s '65 A | 22 | 21¼ | 21¾ | .... |
| 184 | †do 5s '77 F | 22 | 21¼ | 21¾ | + ⅜ |
| 8 | †do 5s '77 F ct. | 21 | 20¾ | 21 | .... |
| 32 | †do 5s '78 G | 22¾ | 22 | 22¼ | — ⅛ |
| 24 | †do 5s '80 H | 22¾ | 22 | 22¾ | + ⅛ |
| 11 | †do 5s R '80 ct. | 22¼ | 22¼ | 22¼ | .... |
| 140 | †do 5s '81 I | 22 | 21½ | 22 | + ⅛ |
| 16 | †do gen 4s '75. | 2¼ | 2 | 2¼ | — ⅛ |
| 14 | Mont P 3⅜s'66. | 106½ | 105½ | 106¾ | + ⅛ |
| 3 | Mor A Ess 5s'55. | 40 | 39¾ | 39¾ | + ⅛ |
| 21 | †do 4½s '55. | 34¾ | 34¾ | 34¾ | .... |
| 28 | do 3½s 2000 | 40¾ | 40 | 40¾ | — ⅛ |
| 2 | Mut Un Tel 5s'41. | 100† | 100† | 100† | —11 |
| | [†Indicates 15/32; †indicates 1-32.] | | | | |
| 3 | Nat Sup 3½s '54. | 106 | 106 | 106 | .... |
| 7 | †NEng RR 5s'45 ct | 53 | 53 | 53 | + 1¼ |
| 2 | †do 4½s '45. | 52¾ | 52¾ | 52¾ | — ⅛ |
| 4 | NEnaT&T 4s '52. | 127¾ | 127¼ | 127¼ | — ⅛ |
| 3 | NJP&L 4½s '60. | 107½ | 107½ | 107½ | + ⅜ |
| 5 | NOrlTerm 4s '53 | 71¼ | 71 | 71 | .... |
| 20 | †NOT&M 5½s '54 | 39½ | 39 | 39 | .... |
| 5 | †do 5½s '54 ct.. | 36½ | 36½ | 36½ | + 3⅛ |
| 4 | †PhRC&I cv 6s'49 | 4¾ | 4¾ | 4¾ | .... |
| 1 | †do 5s '73 | ..... | ..... | 18 | 18 | — ⅝ |
| 1 | †Philipp R 4s'37 | 5⅝ | 5⅝ | 5⅝ | — ⅜ |
| 2 | Phillips P 3s'48. | 102* | 102* | 102* | .... |
| | [102* represents 102 5-32ds.] | | | | |
| 3 | PCC&StL 4½s'77. | 104¾ | 104¾ | 104¾ | .... |
| 2 | do 4½s '63 I. | 118½ | 118½ | 118½ | — ⅛ |
| 1 | PitCG 4½s '53 J. | 104 | 104 | 104 | .... |
| 15 | Pi&WV '59B .... | 61 | 60½ | 61 | + ½ |
| 16 | do 4½s '59B .... | 61 | 60½ | 61 | + ½ |
| 26 | do 4½s '60C .... | 61¼ | 60½ | 61¼ | — ⅜ |
| 49 | PortGE 4½s '60 | 85 | 84¼ | 85 | + ½ |
| 18 | PresescdSUC 5s '51 | 97 | 97 | 97 | + ½ |
| 15 | Readg 4½s '97A. | 81½ | 80 | 81½ | + 1⅜ |
| 11 | do 4½s '97B .... | 81 | 80⅜ | 81 | + 1¼ |
| 9 | RdgJerCen 4s '51 | 69½ | 69 | 69 | — ⅜ |
| 2 | RemR 4½s'58ww. | 104¼ | 104¼ | 104¼ | .... |
| 7 | do 4½s '56 xw. | 104½ | 104½ | 104½ | — ⅜ |
| 2 | Rep Stl 5½s '54. | 104¼ | 104 | 104 | + ¼ |
| 6 | do 4½s '61 .... | 104⅜ | 104¼ | 104⅜ | — ⅛ |
| 8 | do 4½s '56 .... | 106½ | 106 | 106 | — ⅛ |
| 1 | Rich Oil 4s '52.107 | 106⅞ | 107 | 107 | .... |
| 16 | †RioGrW cl4s'49 | 8¾ | 8¼ | 8¾ | .... |
| 131 | ††R&AL 4½s '34 | 14¼ | 13½ | 14 | .... |
| 1 | †RutlandC 4s '49 | 5¼ | 5¼ | 5¼ | — 1⅛ |
| 5 | Sag Pow 4½s '66 | 91¼ | 90 | 91¼ | + 1⅛ |
| 6 | †StLPubSvc 5s '59 | 70¾ | 70¾ | 70¾ | — ⅛ |
| 37 | †StLSF 5s '50B. | 13¾ | 11½ | 13¾ | .... |
| 1 | †do 5s '50B ct .. | 11½ | 11¼ | 11¾ | — ⅛ |
| 139 | †do 4½s '78 .... | 12 | 11½ | 12 | + ⅛ |
| 24 | †do 4½s '78ct st | 11¾ | 11 | 11¾ | + ⅜ |
| 25 | †do 4s '50A .... | 11½ | 11¼ | 11¼ | .... |
| 11 | †do 4s '50A ct... | 11 | 10¾ | 11 | .... |
| 21 | †do 4s '50 st... | 11¼ | 11 | 11¼ | — ⅛ |
| 1 | †do 4s '50 unst | 11 | 11 | 11 | .... |
| 3 | †do rfg 4s '50. | 4¾ | 4 | 4 | — ⅛ |
| 6 | †Sea-AF 6s'35Act | 3 | 3 | 3 | .... |
| 21 | ShellUn 2¼s '54 | 98¾ | 98¾ | 98¾ | — ⅛ |
| 2 | Simmons cv4s'52.103 | 102¾ | 102¾ | .... |
| 1 | Skelly Oil 3s '50.103¾ | 103¾ | 103¾ | + ⅛ |
| 5 | Socony-V 3s '66.106¾ | 106¾ | 106¾ | — ⅛ |
| 9 | SoBT&P 3¼s '62.108¾ | 108¾ | 108¾ | + ⅛ |
| 15 | do 3½s '77B .... | 108¾ | 108¾ | + ⅛ |
| 3 | SoCalEd 6s '47.105½ | 105½ | 105½ | .... |
| 118 | do 4½s '78 .... | 63¾ | 62¾ | 63¾ | — ⅜ |
| 27 | N Y City 3s '30.102¾ | 102¼ | 102¼ | — ⅛ |
| 4 | NYConn 3½s '65. | 99¾ | 99¾ | 99¾ | .... |
| 2 | NY Dock cv5s'47 | 62 | 62 | 62 | .... |
| 14 | do 4s '51 .... | 61 | 60 | 61 | — ⅛ |
| 1 | NYL&W 4½s '73 | 57 | 57 | 57 | + 1 |
| 54 | †NYNH-H cv6s'48 | 24¾ | 24½ | 24¾ | .... |
| 29 | †do cl 6s '40... | 40½ | 40 | 40 | .... |
| 75 | do 4½s '67.... | 24 | 23½ | 23¾ | — ⅛ |
| 3 | do 4s '55..... | 22 | 22 | 22 | + 1 |
| 5 | do 4s '56..... | 22½ | 22 | 22 | + 1 |
| 44 | LehV 5s 2003 st | 30⅜ | 28⅝ | 29⅜ | + 1⅜ |
| 10 | do 4½s2003st reg | 24¼ | 24¼ | 24¼ | .... |
| 117 | do 4½s 2003 st. | 27½ | 26 | 26¾ | + 1⅜ |
| 169 | do 4s 2003 st... | 25⅝ | 23¼ | 24⅝ | + ⅝ |
| 34 | LehVTP 5s '51. | 56½ | 56¼ | 56¼ | — ⅜ |
| 6 | LibMcN&L 4s '55 | 106 | 106 | 106 | + ⅛ |
| 1 | Liggett&M 7s '44 | 122¾ | 122¾ | 122¾ | — ⅝ |
| 4 | do 5s '51 | 130¼ | 130¼ | 130¼ | .... |
| 5 | Loews 3½s '46. | 104½ | 104½ | 104½ | .... |
| 6 | LongIs rfg 4s '49 | 98¾ | 98¼ | 98¾ | .... |
| 10 | do rfg 4s '49 st | 98¾ | 98¼ | 98¾ | .... |
| 12 | LouvAnk 5s '69 | 86¾ | 85½ | 86½ | + ⅛ |
| 5 | L&N 5s 2003 B. | 104¾ | 104¾ | 104¾ | .... |
| 5 | do 4½s 2003 | 101 | 100½ | 100½ | .... |
| 37 | do 3⅜s 2003 | 90¾ | 90¾ | 91¼ | + 1⅛ |
| 2 | do 3½s '50 A | 103⅜ | 103⅜ | 103⅜ | .... |
| 1 | do 4s '42 reg | 99 | 99 | 99 | .... |
| 1 | MarionSt8 6s '47 | 88½ | 88½ | 88½ | + 2½ |
| 5 | McCrory5 3¼s'55. | 105½ | 105½ | 105½ | .... |
| 2 | †McKAR 5½s'50. | 106 | 106 | 106 | .... |
| 1 | Met Ed 4¾s '68. | 110¾ | 110¾ | 110¾ | .... |
| 12 | MichCG 4s '63. | 100¾ | 100¾ | 100¾ | .... |
| 5 | †MilS&NW 4s '47 | 17¼ | 17¼ | 17¼ | — ⅛ |
| 3 | †M&SL cn 5s'34ct | 7¼ | 7¼ | 7¼ | — ⅜ |
| 5 | †MSP-SSM5½s'75 | 63¾ | 62¼ | 62¾ | + 4¼ |
| 27 | †do 5s '38 | 9¼ | 8¾ | 9¼ | + ⅛ |
| 31 | †do std 5s '38. | 10 | 9¾ | 10 | + ⅛ |
| 134 | †do cn 4s '38 | 10 | 9¾ | 10 | + ⅛ |
| 58 | M-StTex 5s' 62 A | 16⅜ | 16 | 16¼ | — ⅛ |
| 46 | †do ai 5s '67 | 4¼ | 4 | 4¼ | .... |
| 13 | do 4½s '78 | 14½ | 14½ | 14½ | .... |
| 60 | do 1st 4s '90 | 31¼ | 29¾ | 30½ | + ⅜ |
| 9 | do 4s '62 B | 14¼ | 13¾ | 14¼ | .... |
| 220 | Mor A Ess 5s'55. | 40 | 39¼ | 39¾ | — ⅜ |
| 33 | †do 5s '65 A | 22 | 21¼ | 21¾ | .... |
| 184 | †do 5s '77 F | 22 | 21¼ | 21¾ | + ⅜ |
| 8 | †do 5s '77 F ct.. | 21 | 20¾ | 21 | .... |
| 32 | †do 5s '78 G | 22¾ | 22 | 22¼ | — ⅛ |
| 24 | †do 5s '80 H | 22¾ | 22 | 22¾ | + ⅛ |
| 11 | †do 5s R '80 ct. | 22¼ | 22¼ | 22¼ | .... |
| 140 | †do 5s '81 I | 22 | 21½ | 22 | + ⅛ |
| 16 | †do gen 4s '75. | 2¼ | 2 | 2¼ | — ⅛ |
| 14 | Mont P 3⅜s'66. | 106½ | 105½ | 106¾ | + ⅛ |
| 3 | Mor A Ess 5s'55. | 40 | 39¼ | 39¾ | + ⅛ |
| 21 | †do 4½s '55. | 34¾ | 34¾ | 34¾ | .... |
| 28 | do 3½s 2000 | 40¾ | 40 | 40¾ | — ⅛ |
| 2 | Mut Un Tel 5s'41. | 100† | 100† | 100† | —11 |
| | [†Indicates 15/32; †indicates 1-32.] | | | | |
| 3 | Nat Sup 3½s '54. | 106 | 106 | 106 | .... |
| 7 | †NEng RR 5s'45 ct | 53 | 53 | 53 | + 1¼ |
| 2 | †do 4½s '45. | 52¾ | 52¾ | 52¾ | — ⅛ |
| 4 | NEnaT&T 4s '52. | 127¾ | 127¼ | 127¼ | — ⅛ |
| 3 | NJP&L 4½s '60. | 107½ | 107½ | 107½ | + ⅜ |
| 5 | NOrlTerm 4s '53 | 71¼ | 71 | 71 | .... |
| 20 | †NOT&M 5½s '54 | 39½ | 39 | 39 | .... |
| 5 | †do 5½s '54 ct.. | 36½ | 36½ | 36½ | + 3⅛ |

*Ex dividend. †Ex rights. ‡Odd lots. a—Also extra or extras. d—Cash or stock. e—Paid last year. f—Payable in stock. g—Declared or paid so far this year. k—Accumulated dividend paid or declared this year.

| Sales in thous. | | High. | Low. | Close. | Net chge. |
|---|---|---|---|---|---|
| 1 | †do 5s '54B..... | 37⅜ | 37⅜ | 37⅜ | — ⅛ |
| 5 | †do 5s B '54ct... | 35 | 35 | 35 | + ⅜ |
| 33 | †do 4½s '56..... | 34½ | 34½ | 34½ | — 1 |
| 10 | ††NY&GL 5s '46 | 50 | 44⅞ | 46½ | + 4½ |
| 45 | NYC rfg 5s2013. | 69¾ | 68¼ | 69¾ | + 1 |
| 206 | do 4½s 2013A... | 63⅞ | 62¾ | 63½ | + ⅝ |
| 13 | do cn 4s '98.... | 69 | 68¾ | 69 | + ⅛ |
| 20 | do 3⅜s '46..... | 95 | 94½ | 94½ | — ⅜ |
| 44 | do cv 3½s '52... | 67½ | 66 | 67¼ | + 1¼ |
| 1 | NYC&HR 4s '42.100 | ..... | ..... | 100¼ | 100¼ | .... |
| 11 | do 3½s '97.... | 87¼ | 86½ | 87¼ | + ⅛ |
| 18 | do 3½s '97 reg. | 81½ | 81½ | 81½ | .... |
| 10 | NYCLaSh 3¼s'98 | 70 | 69½ | 70 | + ½ |
| 18 | NYCMiCen3¼s'98 | 67½ | 65 | 67½ | + 2½ |
| 13 | NYChi&StL 6s '41 | 93¾ | 93 | 93¾ | .... |
| 62 | do 5½s '74A..... | 74¼ | 73½ | 74¼ | .... |
| 118 | do 4½s '78..... | 63⅜ | 62¾ | 63⅜ | — ⅜ |
| 27 | N Y City 3s '80.102¾ | 102¼ | 102¼ | — ⅛ |
| 4 | NYConn 3½s '65. | 99¾ | 99¾ | 99¾ | .... |
| 2 | NY Dock cv5s'47 | 62 | 62 | 62 | .... |
| 14 | do 4s '51..... | 61 | 60 | 61 | — ⅛ |
| 1 | NYL&W 4½s '73 | 57 | 57 | 57 | + 1 |
| 54 | †NYNH-H cv6s'48 | 24¾ | 24¼ | 24¾ | .... |
| 29 | †do cl 6s '40... | 40½ | 40 | 40 | .... |
| 75 | do 4½s '67..... | 24 | 23½ | 23¾ | — ⅛ |
| 3 | do 4s '55..... | 22 | 22 | 22 | + 1 |
| 5 | do 4s '56..... | 22½ | 22 | 22 | + 1 |
| 5 | do 4s '57..... | 23 | 23 | 23 | .... |
| 24 | do 3½s '58..... | 19½ | 19¼ | 19½ | — ⅜ |
| 11 | do cv 3½s '56.. | 20 | 19¾ | 20 | + ⅛ |
| 42 | †NYO&WrfgR4s'92 | 6¼ | 5⅞ | 6¼ | — ⅜ |
| 1 | NY Stm 3½s '63. | 106¾ | 106¾ | 106¾ | — ⅛ |
| 1 | †NYNH&H 4s '67 | 14 | 14 | 14 | + 1 |
| 7 | NY Tel 3¼s '67. | 110¾ | 110¾ | — ⅛ |
| 2 | NY Tr R&4st.100 | 100 | 100 | .... |
| 57 | ††NYW&B4½s'46 | 6¾ | 6¼ | 6¾ | — ⅛ |
| 1 | Niag FaP 3⅛s'66. | 110¼ | 110¼ | 110¼ | — ⅛ |
| 5 | N L&OPw 5s'55A. | 108⅛ | 108⅛ | 108⅛ | .... |
| 1 | Niag P cv'50.103½ | 103½ | 103½ | — ⅛ |
| 11 | †NorfSou 5s'61A | 13¾ | 13 | 13¾ | — ⅛ |
| 4 | NorI&W 4s'96. | 126¾ | 126¾ | 126¾ | + ⅛ |
| 2 | No Am 4s '59. | 106 | 106 | 106 | .... |
| 121 | Nor Pac 6s 2047 | 69¾ | 69 | 69¼ | .... |
| 52 | Nor Pac 4s 2047. | 61¾ | 60½ | 61¾ | + ⅝ |
| 17 | do 5s 2047 D.... | 61 | 60¾ | 61 | + ⅝ |
| 32 | do 4½s 2047.... | 57 | 56½ | 56¾ | + ⅛ |
| 49 | do 4s '97..... | 79 | 78½ | 78¾ | .... |
| 11 | do 3s 2047..... | 47¾ | 47 | 47¾ | + ⅛ |
| 31 | do 3s 2047 reg.. | 44¼ | 44¼ | 44¼ | .... |
| 6 | †OgdenMLC 4s'48 | 67¾ | 67¼ | 67¾ | .... |
| 3 | Ohio Ed 4s '67... | 108½ | 108½ | 108½ | .... |
| 3 | do 4s '65..... | 107½ | 107½ | 107½ | + ⅛ |
| 1 | OklaG&E 3¾s'66. | 108¾ | 108¾ | 108¾ | .... |
| 1 | do 4s '46..... | 105¼ | 105¼ | 105¼ | .... |
| 3 | OnlPN Fall 5s'53. | 100¾ | 100¾ | 100¾ | + ⅛ |
| 2 | OreRR-Nav 4s'46. | 102 | 102 | 102 | .... |
| 2 | Ore ShLine 5s'46. | 118¾ | 116¾ | 118¾ | + ⅛ |
| 3 | Or-W RR-N 4s'61. | 107¼ | 107 

# ENGLAND READY TO SELL PART OF ASSETS IN U. S.

## May Turn 850 Million to War Purchases.

Washington, D. C., Jan. 13 (AP).—One of the largest lump transfers of American property in history was indicated today in an announcement by Henry Morgenthau Jr., secretary of the treasury, that American investment trusts were negotiating for the purchase of the United Kingdom's "direct" investments in the United States.

A few minutes before making the disclosure at a press conference, the secretary said Sir Frederick Phillips,

Sir Frederick Phillips (left) and David Schencker, figures in negotiations for sale of British assets.

undersecretary of the British treasury, "informed me they [the British government] are ready to do business." Proceeds of the sales, the secretary said, will be used to pay for war purchases before President Roosevelt's lease lending plan takes effect.

**May Reach 850 Millions.**

Morgenthau said he was unable to estimate the amount of property involved, but a recent federal reserve board estimate of these assets was $850,000,000."

*[Thus it was indicated that the acquisitions, altho vast, would cover only a part of the total British investments in this country, which have been variously estimated at $4,000,000,000 to $7,000,000,000. "Direct" investments comprise land and factories directly owned by British citizens. In addition the British have been selling readily disposable securities in a comparatively small but steady stream.]*

Some legislators have demanded that Britain dispose of all her assets in the United States before seeking loans. Senator Burton K. Wheeler [D., Mont.] said today that he had been advised by Harry L. Hopkins last summer that British assets in this country aggregated $14,000,000,000 then. Wheeler said these assets now total at least $7,000,000,000, and added that Britain should exhaust her credit before asking any "loans, leased equipment or gifts."

**Heads Tri-Continental Corp.**

The secretary said he had given Sir Frederick the name of Cyril Quinn of New York, the representative of one "very large group of investment trusts." He said a second group of investment companies was to see him tomorrow and also would be introduced to the British, and that any other groups interested in the purchase also were welcome.

David Schencker, head of the Security and Exchange commission's investment trust division, who has participated in the Quinn-Morgenthau conferences, said Quinn was chairman of the Tri-Continental corporation, largest of the first group of companies. He said he understood that the second group is headed by the Lehman corporation of New York.

**No Fixed Policy, He Says.**

Altho saying the administration "has no fixed policy" on the question of requiring the British to dispose of American investments before taking advantage of President Roosevelt's "lease-lending" bill in order to obtain munitions in this country, the secretary said his actions today "speak louder than any comments."

The secretary said today's negotiations dealt only with investments held in the United Kingdom, and did not apply to the rest of the British empire, where at least $1,000,000,000 more American property is owned.

## WARD STOCK IS SOLD

New York, Jan. 13 (AP).—A block of 80,000 shares of Montgomery Ward & Co. common stock was sold over the counter after the close of the New York Stock exchange today in what brokerage circles said was a continuation of British liquidation of American securities to raise dollar exchange for war purchases.

The stock, worth about $3,120,000 at current market quotations, was offered by the investment firms of Dominick & Dominick and Lehman Brothers at $39 a share, the closing price on the exchange.

# *Gold Impotts Set an All-Time Record in 1940*

Washington, D. C., Jan. 13 (AP).—The department of commerce said today that gold imports set a new record of $4,749,467,000 in 1940. Receipts swelled by large British empire transfers were about $1,200,000,000 larger in 1940 than in 1939, the previous peak.

After reaching a monthly high of $519,983,000 in July, however, gold imports tapered off to a 15 month low of $137,178,365 in December.

*[American stocks of gold have been estimated at about 80 per cent of the world supply.]*

**Most Sold to Treasury.**

Altho most of the gold that was shipped here was immediately sold to the United States treasury, some of it was deposited for foreign governments in central bank accounts in the Federal Reserve banks. Such "earmarked" deposits increased from $1,163,004,000 to $1,807,673,000 during the year. December contributed $7,416,551 of this gain.

The annual figures for individual countries were not made available, but Canada was named as the source of the bulk of 1940 gold imports. Gold coming from Canada, however, included metal from all parts of the British empire and France, before the French surrender.

**December Imports Listed.**

In December, principal shipments were $80,390,063 from Canada, $14,994,359 from Australia, $7,445,954 from India, $13,262,161 from Japan, $8,247,333 from Argentina, $2,814,390 from Colombia, $1,206,342 from Peru, $1,100,650 from Chile, $3,268,482 from the Philippine Islands, and $1,635,346 from South Africa.

Last year's silver imports dropped to $58,433,000, compared with $85,307,000 in 1939. December silver imports were $4,689,757, including $2,389,868 from Mexico, $714,702 from Peru, $643,553 from Japan, and $450,001 from Canada.

# *GOLDBLATT WILL PAY DIVIDEND IN COMMON STOCK*

Directors of Goldblatt Bros., Inc., yesterday declared a stock dividend on the common stock of three shares for each 100 shares held. The last payment was 15 cents cash on July 1, 1940. There are 720,780 shares outstanding.

Payment in cash of the regular quarterly dividend of 62½ cents on the preferred stock was approved also, but the payable and record dates will not be announced until later.

Cash dividends of 15 cents each were paid in the first two quarters of last year, but the third quarter disbursement was postponed, the board announcing that it desired to maintain a stronger current position in consideration of the store improvement program, which will continue in 1941. These factors decided the present action of the board in paying the third and fourth quarter dividends in stock instead of cash, Maurice Goldblatt, president, said.

Dividends announced yesterday, with payment and record dates, follow:

| Stock, rate, period. | Payable | Stock of record. |
|---|---|---|
| Atlas Plywood, pfd, 31c, q. | Feb. 1 | Jan. 20 |
| Glore & Rep Ins, 12½c q. | Jan. 30 | Jan. 20 |
| Goldblatt, 3 shs for ea 100. | Feb. 7 | Jan. 23 |
| Lincoln Print pfd, 87½c q. | Feb. 1 | Jan. 23 |
| Moody's, part pref, 75c, q. | Feb. 15 | Feb. 1 |

q—Quarterly.

# *LEISERSON ASKS MEDIATION LAW AS DEFENSE AID*

Washington, D. C., Jan. 13 (AP).—Dr. William M. Leiserson of the labor board proposed today that instead of imposing "no strike" legislation on the defense industries the government call labor and management together to consider adopting mediation machinery similar to that of the railway labor act.

Leiserson suggested that the plan might serve as the basis for voluntary coöperation in handling disputes in defense industries.

Leiserson, in expressing his opposition to antistrike legislation in an interview, said:

"'No strike' laws do not prevent strikes. They only make them illegal and that does not help defense."

# *PREDICT STEEL RATE WILL TOP 100% BY SPRING*

New York, Jan. 13 (AP).—Steel ingot production at a rate exceeding 100 per cent of capacity was forecast today in the industry. Some experts thought this level may be reached before spring.

Giving weight to predictions was announcement by the American Iron and Steel institute that plants this week were operating at an average of 98.5 per cent capacity. This indicated production of 1,540,000 tons, the largest for any week in history.

The rate last week was 97.2 per cent, a month ago 96.8 per cent, and a year ago 85.7 per cent.

## Employment in November, 1940, and November, 1939, Compared

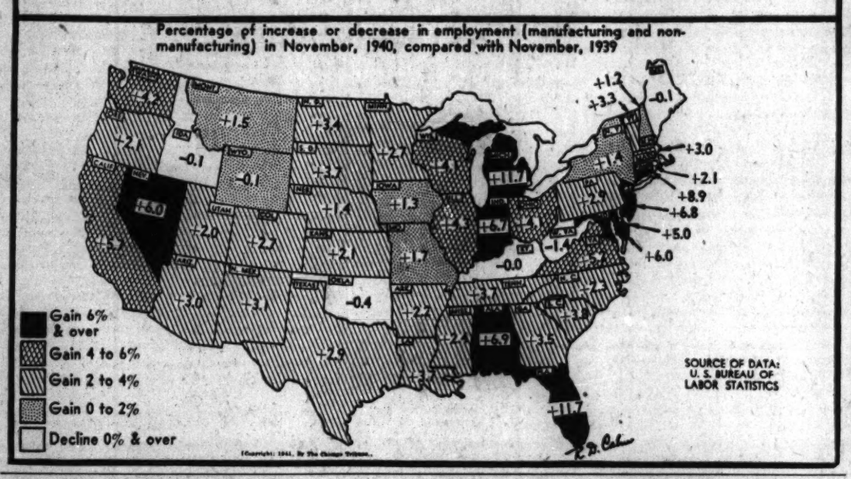
Percentage of increase or decrease in employment (manufacturing and non-manufacturing) in November, 1940, compared with November, 1939
Gain 6% & over
Gain 4 to 6%
Gain 2 to 4%
Gain 0 to 2%
Decline 0% & over
SOURCE OF DATA: U. S. BUREAU OF LABOR STATISTICS

# BANKS' BUSINESS LOAN VOLUME INCREASES FOR 15TH WEEK IN ROW

The 15th consecutive weekly increase in the amount of loans made to business and agriculture by member banks of the federal reserve system was reported yesterday by the federal reserve board.

Such loans outstanding at the close of business last Wednesday totaled $5,031,000,000. The increases as compared with a week earlier and a year earlier, respectively, were $13,000,000 and $668,000,000.

Following are the principal assets and liabilities of the federal reserve system's member banks as at the close of business Wednesday [last six ciphers omitted]:

| | Jan. 8, 1941. | Dec. 31, 1940. | Inc. or dec. since Jan. 10, 1940. |
|---|---|---|---|
| **ASSETS.** | | | |
| Loans, invest—total | $25,608 | $+ 81 | $+2,477 |
| Loans—total | 9,298 | — 92 | + 652 |
| Commer, indust and agricultural loans | 5,031 | + 13 | + 668 |
| Loans to brokers and dealers in secur | 487 | — 87 | — 172 |
| Real estate loans | 1,228 | — 2 | + 41 |
| Treasury bills | 685 | + 74 | + 36 |
| Treasury notes | 2,164 | + 35 | + 397 |
| U. S. bonds | 7,024 | + 45 | + 663 |
| Obligations guar by United States gov. | 2,756 | + 13 | + 356 |
| Other securities | 3,681 | + 6 | + 373 |
| **Liabilities.** | | | |
| Demand dep—adjusted | 22,481 | + 182 | + 3,658 |
| Time deposits | 5,419 | — 13 | + 145 |
| U. S. gov deposits | 471 | — 3 | + 113 |
| Domestic banks | 9,114 | + 49 | + 1,128 |
| Foreign banks | 664 | — 28 | — 67 |

# *GRAIN EXCHANGE OFFICES ARE WON BY O'BRIEN, CAREY*

Philip Ray O'Brien, heading the regular ticket was elected president of the Chicago Board of Trade yesterday without opposition. Peter B. Carey, the slate candidate for first vice president, defeated C. D. Sturtevant, nominated by petition, 469 to 141.

Harvey S. Austrian was elected second vice president. He had no opposition. Members balloted on six men for the five seats vacant on the board of directors for three year terms. The successful candidates, all on the regular ticket, were T. C. Rodman, Robert Burrows, L. D. Godfrey, C. S. Gordon and Earle M. Combs Jr..

R. H. Gardner was elected for a one year term. George E. Booth and L. J. Ryan were elected members of the nominating committee.

# *PROPOSES PUBLIC OWNERSHIP OF STEEL INDUSTRY*

Washington, D. C., Jan. 13 (AP).—Public ownership and operation of the iron and steel industry was proposed to congress today by Representative Usher L. Burdick [R., N. D.].

He introduced a bill to set up a national iron and steel board to operate the industry after its acquisition from present owners by negotiation or "by the processes customary to the exercise of the right of eminent domain."

Owners, creditors and security holders of the industries would be compensated with securities of the board. The need for such legislation, Burdick said, was demonstrated by "the present chaotic system of private ownership and the inequitable distribution of the wealth created thereby."

# *Retailers Told 'Sacrifice' Will Be Made by All*

New York, Jan. 13 (AP).—The "surpassing urgency" of defense production clearly demands personal and business sacrifices, Donald M. Nelson, purchasing chief in the new office of production management said tonight.

Donald M. Nelson.

Nelson spoke at the opening of the 30th annual convention of the National Retail Dry Goods association. He declared that the future of democratic government for perhaps hundreds of years might depend upon the degree of success attained by the office of production management at Washington.

**Calls Need Unlimited.**

"We might as well decide right here and now," Nelson said, "that unless every industrialist, every business man, and every wage earner is willing to subordinate his own short-term interest to the long-range interests of all of us, then this program will fall short, for the 'surpassing urgency' referred to by the office of production management clearly demands personal and business sacrifices."

The requirements of military and naval equipment for "ourselves and our friends" were limited, Nelson said, by only the total capacity of every mine, factory, and mill in the country to produce such equipment. This is an all-out effort."

**Lauds Price Stability.**

Another speaker, Walter Morrow, executive secretary of the retailers advisory committee of the national defense council, said that government-business-counsumer coöperation had prevented unjust increases in the cost of living, despite large spending on arms production.

"For the first time in history," Morrow said, "we have witnessed a great emergency develop with expanding productive effort without an immediate upward price spiral in consumer goods. Whatever develops in the future, this is astonishing."

Frank M. Mayfield, president of the Retailers association and head of the St. Louis department store of Scruggs-Vandervoort-Barney, told the delegates to expect a large increase in the public's purchasing power during 1941—but to prepare for a reduction in the amount of goods they can sell the public.

"Sooner or later, we will have to curtail the production of consumer goods," he warned. "Defense has to be paid for."

## BANK ELECTIONS

P. E. Crouch, cashier of the National Bank of Hyde Park, was made vice president and cashier at the annual directors' meeting yesterday. He fills the place left vacant by Lawrence K. Schnadig. All other officers and directors were reëlected.

Directors and officers of the Avenue State bank, Oak Park, and the La Grange State Trust and Savings bank were reëlected last night at annual meetings of the stockholders and directors.

# FOOD INDUSTRY SETS UP PLAN DESIGNED TO BAR EXCESSIVE COSTS

Washington, D. C., Jan. 13 (AP).—Donald M. Nelson, director of the division of purchases of the office of production management, announced today that the food industry had adopted a 4 point program designed to stabilize prices to the public and to protect the government from excessive costs in feeding the armed forces.

The agreement calls for:

"Continuance of competitive bidding as the basic procurement policy;

"Eligibility of any responsible vendor to submit bids;

"Purchase of supplies so far as possible in carload lots, F. O. B. destination point. This may serve to equalize army business among suppliers in all parts of the country;

"Inspection of all goods at the point of origin. Such a system would avoid the difficulties of delays, returns, and unnecessary claims."

# *SENIOR SHARES OF KAUFMANN STORES OFFERED*

Public offering of 33,530 shares of 5 per cent preference stock of Kaufmann Department Stores, Inc., was made yesterday by a banking group headed by A. G. Becker & Co., Inc., and Merrill Lynch, E. A. Pierce & Cassatt. The stock was acquired from various holders and did not represent financing by the company. The offering price was 104 and accrued dividend.

White, Weld & Co. head an underwriting group which will offer today $12,000,000 of 2¾ per cent first refunding mortgage bonds of the Consolidated Gas, Electric Light and Power company of Baltimore. The bonds, which mature Jan. 1, 1976, are priced at 103½ and accrued interest.

# *2 ROADS TO ADD $569,000 YEARLY BY WAGE ORDER*

Pay raises totaling $569,000 annually will be given employés of the Illinois Central and Rock Island railroads when the railroad carrier industry wage order goes into effect March 1, Thomas O'Malley of the United States department of labor announced yesterday.

The wage order, affecting low paid employés, such as track workers, red caps, and dining car waiters, will fix a minimum rate of 36 cents an hour for employés of trunk lines and 33 cents an hour for short lines. It will raise the wages of 70,000 employés $7,000,000 yearly, O'Malley said.

# WILSON PROFIT RISES DESPITE BOOST IN TAXES

## Fiscal Year Income Tops 3.6 Millions.

Despite increased taxes, Wilson & Co., meat packing conern with main offices in Chicago, realized a consolidated net income of $3,624,645, or 84 cents a share, in the fiscal year ended Oct. 26, Edward Foss Wilson, president, announced yesterday. In the previous year, net profits totaled $3,201,638, or 62 cents a share. The latest profit was largest since the 1936 fiscal year.

Edward Foss Wilson.

Sales for the year amounted to $280,000,000, compared with $273,000,000 in the preceding year. The provision for United States and foreign income taxes was $1,244,561.

"Taxes were appreciably higher than they have been in previous years," Wilson said in the report to stockholders.

**Taxes Equal Net Earnings.**

"The amount of all taxes—federal, state, and local—was approximately equal to the net earnings of the year after providing for all such taxes. No provision for federal excess profits tax was required in respect to this year's earnings."

Wilson reported a slight increase in the marketings of cattle and lambs over the previous year, while hog volume was 22 per cent larger. The hog marketings, he said, were at normal levels for the first time since 1933.

Altho shipments to European countries were restricted, Wilson said that the company's South American plants and the meat export business in Australia and New Zealand continued operations on a profitable basis.

Wilson said that it was the directors' policy to continue to pay up the back dividends on preferred stock as soon as posisble in order to resume payments on the common stock.

**Celotex Sales Set Record.**

Celotex corporation had a net income of $747,628, or 94 cents a share, for the fiscal year ended Oct. 31, Bror Dahlberg, president, announced. Net profits of the previous year totaled $741,756, or 93 cents a share.

Net sales, totaling $13,817,501, were the largest in the corporation's history, with the increase over sales of the previous year amounting to $1,499,565. Dahlberg said that the sales were primarily thru regular commercial channels.

The following corporation net incomes were reported yesterday:

| | 1940. | 1939. |
|---|---|---|
| **Year Ended Dec. 31,** | | |
| Brooklyn Trust | $ 700,700 | $ 1,008,629 |
| **November.** | | |
| New Eng Tel & Tel | 486,198 | 793,328 |
| **Eleven Months Ended Nov. 30.** | | |
| New Eng Tel & Tel | 8,955,843 | 8,978,269 |
| **Twelve Months Ended Nov. 30.** | | |
| Endicott Johnson | 1,664,316 | 1,611,367 |
| Per share | 3.20 | 3.07 |
| **Twelve Months Ended Oct. 31.** | | |
| Bruck Silk Mills | 58,309 | 30,278 |
| Per share | .46 | .24 |
| Celotex | 747,629 | 741,756 |
| Per share | .94 | .93 |
| **Twelve Months Ended Oct. 26.** | | |
| Burry Biscuit | *264,882 | *18,977 |
| Wilson & Co. | 3,624,645 | 3,201,638 |
| Per share | .84 | .62 |
| **Twelve Months Ended Sept. 30.** | | |
| Can Car & Endry | 477,580 | *504,815 |

*Net loss.

# *American Airlines' Planes Carry 870,930 During Year*

American Airlines, Inc., carried 870,930 revenue passengers in 1940, compared with 541,757 in 1939, Charles A. Rheinstrom, vice president, announced yesterday.

# *Chicago Bomb Parts Factory Will Be Built*

BY AL CHASE.

Four million dollars' worth of bomb fins and practice bombs will be made in Chicago by the Rheem Manufacturing company. They are to be manufactured in a half million dollar plant, work on which will start this week. The new factory, scheduled for production of the bombs by April 1, will add about 250 to the company's pay roll, according to W. H. Innis, manager. It now employs about that number in its plant at 3425 South Kedzie avenue.

The new plant will be built on a 40 acre tract bounded by 75th street on the north, Kedzie avenue on the east, 77th street on the south, and Homan avenue on the west.

**Will Comprise Two Buildings.**

It will consist of two one-story brick units, covering 150,000 square feet. Brown & Matthews, Inc., of New York designed the buildings and will be the general contractor.

The site was purchased from Edward Tadrowski for $6,000 plus accumulated back taxes, assessments, and penalties, the amount of which was not disclosed. Robert A. Elliott took title for the company.

The ammunition orders received from the government by the Rheem company are for practice bombs, similar to regular bombs in size and appearance but filled with sand and used for target practice, and for the "fins" or ends attached to regular bombs to keep them nose-down when dropped from a plane.

**Has Seven Other Plants.**

Altho the Rheem company has its home offices and plant at Richmond, Cal., five other plants in various cities of this country, and one in Australia, all of the four million dollar bomb order will be made in Chicago, Ennis said.

The company's regular line of products is steel barrels, pails, and containers of various kinds, boilers, and gas and electric water heaters.

# *STUDEBAKER'S SALES REPORTED BEST SINCE 1928*

Paul G. Hoffman, president of the Studebaker corporation, reported yesterday that the company's factory sales and domestic retail deliveries of passenger cars and trucks during 1940 were the highest for any year since 1928.

Despite a curtailment of export business, factory sales during the year totaled 119,500 passenger cars and trucks, compared with 114,196 in the previous year. Under normal conditions, the export sales account for approximately 15 per cent of the total volume, Hoffman said.

During the year 106,157 Studebaker passenger cars and trucks were delivered to buyers by domestic dealers compared with 91,403 units in 1939

The Ford Motor company announced that its sales of trucks and commercial cars in December totaled 15,866 units, the largest number for any December since 1925.

# $15,500,000 CAR PROGRAM BEGUN BY RAIL AGENCY

## Pacific Fruit Express to Build, Repair.

Pacific Fruit Express company announced a $15,500,000 car purchase and equipment program yesterday, and the government placed additional national defense orders, including some to Chicago companies.

Pacific Fruit Express, refrigerator car operator jointly owned by the Southern Pacific and Union Pacific railroads, purchased 1,000 new refrigerator cars and prepared to spend $11,000,000 on rebuilding and repairing 3,000 it now owns.

The new cars will cost about $4,500,000. Orders for their construction were placed with Pacific Car and Foundry company of Renton, Wash.

**Plan Extensive Reconstruction.**

During the first half of 1941, 2,000 of the old cars will be reconstructed and equipped with latest type air brakes, the company said. Repairs of a less extensive nature will be made on 1,000 other cars. About 16,500,000 board feet of Douglas fir and 1,800,000 square feet of plywood will be required for the work.

"Improvement of the car fleet for shipping of perishable products will make it possible for producers of fruits and vegetables in the west and southwest to reach more distant markets," an official said in announcing the project.

The navy department awarded a $2,000,000 contract for construction of two mine layers. Willamette Iron and Steel corporation, Portland, Ore., received the contract on a cost plus fixed fee basis.

**Chicago Firms Get Orders.**

Orders were awarded to the following Chicago companies by the war department:

Zapon-Brevolite division, Atlas Powder company, enamel lacquer, $1,068; Acme Steel company, flat steel strapping, $1,269; American Brake Shoe and Foundry company, American Forge division, forgings, $4,400; Diamond T Motor Car Company, trucks, $3,885; Wall Chemicals division of Liquid Carbonic corporation, acetylene, $1,027; General Box company, packing boxes, $13,329; Agar Manufacturing corporation, filler strawboard, $1,024; Cromwell Paper company, box liners, $1,570; United Pressed Products company, molded face forms, $48,750, and International Machine and Tool Works, Inc., dies, $2,790

The navy department announced award of these contracts to Chicago companies:

Armstrong Brothers Tool company, wrenches, $59,875; Indestro Manufacturing corporation, wrenches, $11,914; Northwest Engineering company,

[Continued on page 23, column 3.]

*Announcing*

HICKS & PRICE

Member

NEW YORK STOCK EXCHANGE

141 W. Jackson Blvd.

Chicago

Edward L. Hicks, Jr. — Chicago

Theodore H. Price, Jr. — New York

Telephones:

Wabash 0570 — Wabash 6868

*This advertisement is neither an offer to sell nor a solicitation of an offer to buy any of these securities. The offering is made only by the Prospectus.*

*33,530 Shares*

**Kaufmann Department Stores, Inc.**

*5% Cumulative Preference Stock*

(Par Value $100 per Share)

Convertible into Common Stock on or before December 15, 1945

*Price $104 per share*

Plus accrued dividend from December 15, 1940

*Copies of the Prospectus may be obtained from such of the undersigned as are registered dealers in securities in this State.*

*A. G. Becker & Co.* Incorporated

*Merrill Lynch, E. A. Pierce & Cassatt*

*Hornblower & Weeks*

*A. C. Allyn and Company* Incorporated

*January 14, 1941*

A METHOD which brings service within reach of all bond investors . . . *regardless of location or amount of funds* . . . is described in this booklet . . . simple and convenient.

FOR BOND INVESTORS WHO LACK ACCESS TO MARKETS

MANY bond investors lack access to investment facilities afforded in metropolitan centers. When, as recently, distributing activity in the bond market is restricted, they may be quite isolated from service that is prompt . . . adequate . . . comprehensive. How this gap may be bridged is told in above booklet . . . sent upon request, with list of selected corporation issues averaging about 4% yield. Ask for booklet CT-85.

CHICAGO, NEW YORK AND OTHER PRINCIPAL CITIES
201 South La Salle Street, Chicago

HALSEY, STUART & CO. INC.

Do You Need

CREDIT?

You Get an *Extra* Measure at Mdse Bank!

You get all the usual types of bank credit—quickly and at low cost. Plus several kinds of loans that most banks don't make. Accounts Receivable Loans, for example, at Chicago's Lowest Cost. Loans for your personal needs, too—also at Chicago's Lowest Cost! Why not bank where you get this important extra value?

MDSE NATIONAL BANK

IN THE MERCHANDISE MART

One of the Strongest in America

MEMBER FEDERAL DEPOSIT INSURANCE CORPORATION

# STOCKS LOITER AT CROSSROADS OF INDECISION

## Most Can't Decide Which Direction to Take.

New York, Jan. 13 (AP).—Stocks generally loitered at the crossroads today. The majority never was able to decide which direction to take. A few rails, utilities and specialties put up a show of resistance but minor declines were plentiful at the close. The Associated Press average of 60 issues was unchanged at 44.9. Transfers were 474,770 shares, compared with 751,670 last Friday and were the smallest for a full session since Dec. 3.

Steels all but ignored an upturn in this week's mill operations to the highest rate on record. Motors lagged despite feverish production and large sales. Carriers were bolstered by reports of mounting traffic. Earnings prospects buoyed individual stocks in other categories.

The virtually unbroken advance since the first of the year, brokers suggested, caused some customers to stand aside on the idea a technical recession might be in the offing. Others appeared reluctant to extend commitments pending outcome of the expected battle in congress over the bill broadening the President's powers to aid the democracies. A little better brand of war news helped stocks at London.

### *Chicago Stocks.*

Price trends were mixed on the Chicago Stock exchange yesterday, with 29 issues advancing, 32 declining, and 27 finishing unchanged. Transfers totaled 22,000 shares.

New highs for 1940-'41 were established by five issues, including Eversharp at 3, up ⅛, and Miller & Hart at 11¾, up 1½, two of the volume leaders. The others were Allied Products A at 23, up 1; Cudahy Packing preferred at 91, up 6, and Harnischfeger at 7½, up ¼.

### *New York Bonds.*

New York, Jan. 13 (AP).—Buying of corporate bonds, particularly rails, was resumed on a fairly broad scale today and many sold at the highest prices of the war period. The advance extended the sharp rise of the corporate list since publication of the $17,500,000,000 federal budget for the next fiscal year, implying further industrial expansion and higher taxes.

Lower rated rails, especially, appeared to attract widespread demand on the assumption they would escape some of the impact of higher taxes while standing a good chance to improve interest coverage as the boom in war industry increases traffic.

In the foreign division, gains of 1 to 3 were registered in Canada 3¼s, Argentine 4½s, Australia 5s, and Belgium 7s. Minor changes up and down ruled in the United States treasury list.

### *Bank Stocks.*

Harris Trust shares rose 10 points to 320 bid yesterday in Chicago bank stock trading. Chicago Title and La Salle National advanced 2 points, and Continental Illinois and Industrial National common, half a point each.

### CHICAGO.

[Nominal quotations.]

| | Yesterday. Bid. | Ask. | Jan. 11. Bid. | Ask. |
|---|---|---|---|---|
| American National | 230 | 240 | 230 | 240 |
| Chicago Title | 122 | 126 | 120 | 125 |
| City National | 112 | 120 | 112 | 120 |
| Continental Illinois | 89½ | 92⅜ | 89 | 92 |
| First National | 272 | 280 | 272 | 280 |
| Harris Trust | 320 | 330 | 310 | 320 |
| Industrial National | 46 | 48 | 45½ | 48 |
| Do pfd | 100 | 102 | 100 | 102 |
| La Salle National | 87 | 92 | 86 | 90 |
| Northern Trust | 520 | 535 | 520 | 535 |

### NEW YORK.

| | | | | |
|---|---|---|---|---|
| Bankers Trust | 56½ | 58½ | 56¾ | 58¾ |
| Bank of Manhattan | 15 | 16⅛ | 15 | 16⅛ |
| Central Hanover | 104 | 107 | 104 | 107 |
| Chase | 33⅝ | 35½ | 33½ | 35¼ |
| Chemical | 48 | 50 | 48¾ | 50¾ |
| First National | 1680 | 1720 | 1680 | 1720 |
| Guaranty | 295 | 300 | 295 | 300 |
| Irving | 11¼ | 12¼ | 11¼ | 12⅛ |
| Manufacturers Trust | 38⅜ | 40⅜ | 38⅜ | 40⅜ |
| National City | 28¾ | 30¼ | 28¾ | 29¾ |
| New York Trust | 107¾ | 110½ | 107½ | 110½ |

### OTHER BANKS.

| | | | | |
|---|---|---|---|---|
| Bank of America | 38 | 41 | 37¾ | 40¾ |
| First Natl Boston | 46⅞ | 48⅞ | 47⅛ | 49⅛ |

### WHAT STOCKS DID

[Monday, January 13, 1941.]

### NEW YORK STOCKS.

TRIBUNE AVERAGES.

| | 25 indust. | 25 rails. | 50 stks. |
|---|---|---|---|
| High | 170.55 | 21.72 | 96.13 |
| Low | 169.43 | 21.52 | 95.17 |
| Close | 169.72 | 21.57 | 95.64 |
| Net change | —0.42 | —0.06 | —0.24 |

ASSOCIATED PRESS AVERAGES.

| | 30 indust. | 15 rails. | 15 util. | 60 stks. |
|---|---|---|---|---|
| Net change | —0.2 | —0.1 | +0.2 | |
| Monday | 63.6 | 17.6 | 35.5 | 44.9 |
| Previous day | 63.8 | 17.7 | 35.3 | 44.9 |
| Month ago | 62.7 | 15.9 | 34.5 | 43.8 |
| Year ago | 70.1 | 18.7 | 39.1 | 49.3 |
| 1940-'41 high | 74.2 | 20.5 | 40.6 | 52.2 |
| 1940-'41 low | 52.3 | 13.0 | 30.9 | 37.0 |
| 1939 high | 77.0 | 23.8 | 40.6 | 53.9 |
| 1939 low | 58.8 | 15.7 | 33.7 | 41.6 |

60 Stock Range Since 1937:

| | 1937-'38. | 1932-'36. | 1927-'29 |
|---|---|---|---|
| High | 75.3 | 72.8 | 157.7 |
| Low | 33.7 | 16.9 | 61.8 |

DOW-JONES AVERAGES.

| | 30 indus. | 20 rails. | 15 util. | 65 stks. |
|---|---|---|---|---|
| Opening | 133.10 | 29.64 | 20.62 | 44.87 |
| 11 a. m. | 133.59 | 29.63 | 20.59 | 44.90 |
| 12 noon | 133.38 | 29.61 | 20.65 | 44.86 |
| 1 p. m. | 133.40 | 29.63 | 20.68 | 44.88 |
| 2 p. m. | 133.30 | 29.63 | 20.69 | 44.86 |
| High | 133.85 | 29.73 | 20.76 | 45.03 |
| Low | 132.92 | 29.51 | 20.51 | 44.69 |
| Close | 133.25 | 29.57 | 20.65 | 44.82 |
| Net chge. | —0.24 | —0.06 | +0.12 | —0.05 |

Transactions.

[In stocks used in Dow-Jones averages.]

| | |
|---|---|
| Industrials | 56,700 |
| Railroads | 41,500 |
| Utilities | 23,800 |
| Total | 122,000 |

TRADING FIGURES.

| | Monday. | Saturday. |
|---|---|---|
| Advances | 245 | 205 |
| Declines | 326 | 311 |
| Unchanged | 204 | 196 |
| Total issues | 775 | 642 |
| New 1940-1941 highs | 18 | 11 |
| New 1940-'41 lows | 0 | 0 |

### CHICAGO STOCKS.

TRADING FIGURES.

| | Monday. | Saturday. |
|---|---|---|
| Advances | 29 | 26 |
| Declines | 32 | 25 |
| Unchanged | 27 | 20 |
| Total issues | 88 | 71 |
| Share volume | 22,000 | 15,000 |

### LONDON AVERAGES.

[London Financial Times].

| | Close. | Net chge. |
|---|---|---|
| Industrials | 88.5 | +0.3 |
| Railroads | 43.9 | —0.8 |

Monday, January 13, 1941.
Shares sold today.....474,770
Year ago.....861,800

# NEW YORK STOCK TRANSACTIONS

Monday, January 13, 1941.
Total sales 1941 to date.....5,755,830
Total sales 1940 to date.....8,699,530

[The figure in brackets after name of stock is annual dividend rate.]

| 1940-'41 High | Low | Description, div. rate. | Sales in 100s. | Open. | High. | Low. | Close. | Net chge. |
|---|---|---|---|---|---|---|---|---|
| **A** | | | | | | | | |
| 70¼ | 49¼ | Abbott L [1.60a] | 1 | 52⅝ | 52⅝ | 52⅛ | 52⅝— | ⅜ |
| 147 | 110 | †Do pfd [4.50] | .0.50 | 120 | 120 | 120 | 120 | ... |
| 46½ | 30 | †Abr & Str [2c] | 0.20 | 40¼ | 40¼ | 40¼ | 40½+ | ... |
| 9 | 4¼ | Adams Exp [.40e] | 11 | 7⅛ | 7⅛ | 7⅛ | 7⅛+ | ⅛ |
| 58⅛ | 36⅜ | Air Reduction [1a] | 17 | 41⅞ | 41⅞ | 41⅝ | 41⅝— | ⅛ |
| 7 | 4 | Alaska Juneau [.50] | 7 | 5 | 5 | 5 | 5 | ... |
| 1¼ | ⅝ | Allegheny Corp | 1 | 9/16 | 9/16 | 9/16 | 9/16—1/16 | |
| 12¾ | 4½ | Do pfd xw | 3 | 9¼ | 9¼ | 9¼ | 9¼— | ⅛ |
| 14⅜ | 5¾ | Do pfd $30 ww | 5 | 10¾ | 10¾ | 10¾ | 10¾+ | ⅛ |
| 24 | 11 | Do pr pfd | 4 | 21 | 21 | 20½ | 20⅝— | ⅛ |
| 26½ | 15⅜ | Alleg Ludl [1.50e] | 2 | 24 | 24 | 23⅞ | 23⅞— | ⅛ |
| 12⅜ | 6⅝ | Allen Ind [1.50e] | 1 | 10⅝ | 10⅝ | 10⅝ | 10⅝— | ⅛ |
| 182 | 135½ | AlChem & Dye [6a] | 3 | 164 | 164 | 163½ | 164 — | ½ |
| 16⅜ | 10 | Allied Mills [1e] | 2 | 12⅜ | 12⅜ | 12¼ | 12¼— | ⅛ |
| 9⅝ | 4½ | Allied Strs | 6 | 7⅞ | 7⅞ | 7⅞ | 7⅞— | ⅛ |
| 41⅞ | 21⅜ | Allis-Ch M [1.50e] | 7 | 36 | 36 | 35½ | 36 — | ¼ |
| 18 | 11 | Alpha P C [1.50e] | 2 | 17 | 17 | 17 | 17⅜— | ⅛ |
| 18 | 9½ | Amal Leather pfd | 1 | 15 | 15 | 15 | 15 — | ½ |
| 58⅛ | 38½ | Amerada Corp [2] | 2 | 48⅜ | 49 | 48⅜ | 49 — | ⅛ |
| 75 | 41⅜ | Am Airlines [1e] | 4 | 56½ | 56½ | 56 | 56 — | ⅛ |
| 12⅜ | 6 | Am Bank Note | 3 | 8½ | 8½ | 8½ | 8½— | ⅛ |
| 50 | 35 | †Do pfd [3] | 0.20 | 40¼ | 40¼ | 40¼ | 40¼— | ⅛ |
| 45⅝ | 28 | Am Br Sh [2.10e] | 2 | 37⅞ | 38 | 37⅝ | 38 + | ⅛ |
| 2⅜ | 1¼ | Am Cabl & Rad | 19 | 1⅝ | 1⅝ | 1⅝ | 1⅝— | ⅛ |
| 116⅜ | 85¼ | Am Can [4] | 6 | 7⅞ | 7⅞ | 7⅞ | 7⅞— | ⅛ |
| 185 | 164 | Do pfd [7] | 3 | 164 | 164 | 163½ | 164 — | ½ |
| 33½ | 18 | Am Car & Fdy | 40 | 31¼ | 31¼ | 30½ | 30⅝— | ⅛ |
| 65 | 34 | Do pfd | 3 | 63¾ | 63¾ | 63½ | 63⅝— | ⅛ |
| 23⅝ | 13½ | Am Ch & Chi [2e] | 4 | 23 | 23 | 23 | 23 + | ⅛ |
| 9⅜ | 5½ | Am Colortp [.25e] | 3 | 8½ | 8¾ | 8⅝ | 8⅝— | ⅛ |
| 9¼ | 4⅛ | Am Comml Alcohol | 6 | 6 | 6 | 6 | 6 — | ⅛ |
| 91¼ | 75 | †AmCrys 6%pf[6] | 0.50 | 82 | 82 | 82 | 82 + | 2 |
| 2⅜ | ⅞ | Am & For Pow | 1 | 1¼ | 1¼ | 1¼ | 1¼ | ... |
| 24½ | 9½ | Do $6 pfd [1.20e] | 11 | 15⅞ | 16⅛ | 15⅞ | 16 + | ⅛ |
| 28⅛ | 10⅝ | Do $7 pfd [1.40e] | 23 | 19 | 20 | 19 | 19⅝+ | ⅛ |
| 7¼ | 2¼ | Do 2d pfd | 4 | 3⅞ | 3⅞ | 3⅞ | 3⅞— | ⅛ |
| 50½ | 23 | Am-Hawaii [$5.1a] | 1 | 36⅛ | 36⅛ | 36⅛ | 36⅛+ | ⅛ |
| 6⅝ | 3 | Am Hide & Leath | 4 | 3¾ | 4 | 3⅞ | 3⅞— | ⅛ |
| 35 | 18 | Am Ice pfd [.50e] | 1 | 21¼ | 21½ | 21¼ | 21½+ | ⅛ |
| 13½ | 12¾ | Am Invest Ill [1] | 1 | 13 | 13 | 13 | 13 — | ⅛ |
| 22⅜ | 10 | Am Locomotive | 9 | 16⅜ | 16⅜ | 16⅛ | 16⅛— | ⅛ |
| 94½ | 38 | Do pfd [5e] | 4 | 94 | 94½ | 94 | 94½+ | ⅛ |
| 14⅞ | 10 | Am M & F [.24g] | 4 | 13⅜ | 13⅜ | 13⅜ | 13⅜+ | ⅛ |
| 26 | 20¼ | †AmNewsCo [1.80] | 4 | 25⅛ | 25⅛ | 25⅛ | 25⅛— | ⅛ |
| 5¼ | 2 | Am Pow & Lt | 19 | 3¼ | 3¼ | 3¼ | 3¼— | ⅛ |
| 63⅜ | 34⅜ | Do $6pfd [1.875k] | 5 | 46 | 46 | 45⅝ | 45¾+ | ⅜ |
| 54 | 28⅛ | Do $5 pf [1.66k] | 3 | 39 | 39 | 38⅝ | 38⅝— | ⅛ |
| 10⅝ | 4⅝ | Am R&SdS [.40e] | 49 | 7⅞ | 7⅞ | 7⅞ | 7⅞— | ⅛ |
| 18½ | 9½ | Am Roll M [.25e] | 10 | 15 | 15 | 15 | 15 — | ⅛ |
| 74½ | 48⅛ | †Do pfd [4.50] | 1.10 | 72½ | 72⅝ | 72⅜ | 72⅜+ | ⅛ |
| 12⅜ | 5⅝ | AmSaf Razor [.80] | 2 | 6⅝ | 6⅝ | 6⅝ | 6⅝— | ⅛ |
| 11⅞ | 5 | Am Seating [.50e] | 1 | 8⅛ | 8⅛ | 8⅛ | 8⅛+ | ⅛ |
| 41⅜ | 23 | †Am Ship Bl [1e] | 1 | 38 | 38 | 38 | 38 — | ⅛ |
| 54 | 30¼ | Am Sm&R [2.75e] | 18 | 45¼ | 45¼ | 44⅛ | 44⅛— | ⅜ |
| 155½ | 122 | Do pfd [7] | 1 | 159 | 159 | 159 | 159 — | ⅛ |
| 152⅜ | 139 | †Am Snuff pfd [6] | 0.20 | 150 | 154 | 154 | 154 — | ⅛ |
| 33⅜ | 19½ | Am Std Fdrs [1.50e] | 12 | 27⅞ | 28¼ | 27⅝ | 27⅞— | ⅛ |
| 14⅜ | 8¼ | Am Stores [.75e] | 1 | 11¼ | 11¼ | 11¼ | 11¼— | ⅛ |
| 23⅜ | 12⅜ | Am Sug R [1.50e] | 4 | 15½ | 15⅝ | 15½ | 15½— | ⅛ |
| 93 | 70⅛ | Do pfd [7] | 1 | 85⅝ | 85⅝ | 85⅝ | 85⅝+ | ⅛ |
| 175¼ | 145 | Am Tel & Tel [9] | 11 | 167⅞ | 167⅞ | 167⅞ | 167⅞+ | ⅛ |
| 80⅜ | 66¼ | Am Tobacco [5] | 1 | 73¾ | 73¾ | 73½ | 73¾— | ⅛ |
| 91⅜ | 68⅝ | Do B [5] | 4 | 74 | 74¼ | 74 | 74⅛— | ⅛ |
| 7 | 3⅝ | Am Tvpe Fdrs | 7 | 6⅜ | 6⅜ | 6⅜ | 6⅜— | ⅛ |
| 12⅜ | 5¼ | Am Wat Wks | 14 | 7⅞ | 7⅞ | 7⅞ | 8⅛— | ⅛ |
| 101⅛ | 83½ | Do 1st pfd [6] | 1 | 7⅞ | 7⅞ | 7 | 7 — | ⅛ |
| 12 | 6 | Am Woolen | 2 | 8¾ | 9⅛ | 8¾ | 9⅛+ | ⅛ |
| 61⅜ | 25½ | Do pfd [7e] | 2 | 8¾ | 8¾ | 8¾ | 8¾— | ⅛ |
| 8¼ | 4¼ | Am Zinc L & S | 4 | 5⅜ | 5⅜ | 5⅜ | 5⅜— | ⅛ |
| 32 | 18 | Anaconda [2e] | 27 | 20⅝ | 20⅝ | 20⅜ | 20⅜— | ⅛ |
| 35½ | 23 | Arch D-M [1.40] | 3 | 26⅜ | 26⅜ | 26⅛ | 26½— | ⅛ |
| 111½ | 79½ | Arm Del pfd [7] | 1 | 30 | 30 | 30 | 30 + | 1 |
| 7⅜ | 4 | Armour [1] | 1 | 10⅝ | 11 | 10⅝ | 10⅝— | ⅛ |
| 64⅜ | 35 | Do pr pfd | 1 | 5 | 5 | 5 | 5 — | ⅛ |
| 43⅝ | 22⅜ | Armstrg Ck [2e] | 2 | 32⅝ | 32⅝ | 32⅝ | 32⅝— | ⅛ |
| 11 | 6¼ | Arnold Cons [.25g] | 2 | 8¾ | 8¾ | 8¾ | 8¾— | ⅛ |
| 9 | 4⅝ | Asso Dry Gds | 2 | 8⅝ | 8⅝ | 8⅝ | 8⅝— | ⅛ |
| 100⅛ | 82 | †Assoc Inv pf [5] | 0.70 | 87 | 87 | 87 | 87 — | ⅛ |
| 25¾ | 13 | Atch T&SF [1e] | 47 | 21¾ | 22 | 21½ | 21⅝— | ⅛ |
| 12⅜ | 6⅝ | Do pfd [5] | 5 | 22½ | 23 | 22½ | 23 — | ⅛ |
| 22⅜ | 9¾ | Atl Coast Line | 12 | 15⅝ | 15⅝ | 15⅝ | 15⅝— | ⅛ |
| 27⅛ | 18¼ | Atl G & W In pfd | 4 | 19½ | 19½ | 19½ | 19½— | ⅛ |
| 9⅞ | 7 | Atlas Corp [.50e] | 2 | 7¾ | 7¾ | 7¾ | 7¾— | ⅛ |
| 32⅜ | 10 | Aust Nichols | 3 | 2⅜ | 2⅜ | 2⅜ | 2⅜— | ⅛ |
| 8⅝ | 4 | Aviation Corp | 10 | 8¾ | 8¾ | 8⅝ | 8⅝— | ⅛ |
| **B** | | | | | | | | |
| 19⅜ | 12⅜ | Bald Loco ct | 7 | 18 | 18 | 17⅝ | 17⅝— | ⅛ |
| 8⅜ | 2⅜ | Balt & Ohio | 21 | 4⅜ | 4⅜ | 4⅛ | 4⅛— | ⅛ |
| 52½ | 26 | †Bangor & Ar pfd | 1 | 6 | 6 | 5⅝ | 5⅝— | ⅛ |
| 16⅜ | 8⅝ | Barber Asph [.50e] | 1 | 28 | 29 | 28 | 28½+ | 1⅛ |
| 8⅝ | 4 | Barker Bros [.75e] | 1 | 10¼ | 10¼ | 10¼ | 10¼+ | ⅛ |
| 13⅜ | 7⅛ | Barnsdall Oil [.80] | 6 | 6⅝ | 6⅝ | 6⅝ | 6⅝+ | ⅛ |
| 25⅜ | 23½ | Bath Ir Wks [.75e] | 8 | 9⅝ | 9⅝ | 9⅝ | 9⅝— | ⅛ |
| 24⅜ | 20¾ | Bayuk Cigar [1] | 2 | 23½ | 23⅞ | 23½ | 23⅞+ | ⅛ |
| 9⅞ | 7⅜ | Belding-Hem [.80] | 2 | 8⅜ | 8⅜ | 8⅜ | 8⅜— | ⅛ |
| 36⅜ | 24½ | Bendix Av [2.50e] | 2 | 8 | 8 | 8 | 8 + | ⅛ |
| 22½ | 17¾ | Benef IndL [1.85e] | 4 | 35⅛ | 35⅛ | 35¼ | 35¼— | ⅛ |
| 56⅜ | 49⅛ | Do pr pfd [3.50] | 4 | 20⅜ | 20⅜ | 20⅜ | 20⅜— | ⅛ |
| 39 | 22⅞ | Best & Co [1.60a] | 3 | 56⅜ | 56⅜ | 56¼ | 56¼— | ⅛ |
| 93¼ | 63⅝ | Beth Steel [5e] | 19 | 87⅜ | 87¾ | 87⅛ | 87⅜— | ⅛ |
| 134 | 100½ | Do pfd [7] | 1 | 130 | 130 | 130 | 130½+ | ½ |
| 34½ | 14 | Bigelow-Sanf [3e] | 1 | 26¼ | 26¼ | 26¼ | 26¼+ | ⅛ |
| 11⅜ | 5⅜ | Blaw Knox [.25e] | 2 | 10 | 10 | 9⅝ | 9⅝— | ⅛ |
| 35 | 19⅜ | Boeing Airplane | 13 | 17⅛ | 17⅜ | 17⅛ | 17⅜+ | ⅛ |
| 123½ | 99 | Bohn Alu & B [1.50e] | 3 | 113⅜ | 113⅜ | 113⅜ | 113⅜— | ⅛ |
| 70¼ | 51⅜ | †Bon Ami A [4a] | 0.10 | 109½ | 109½ | 109½ | 109½+ | ⅛ |
| 29¾ | 19 | †Do B [2.50a] | 0.20 | 53 | 53 | 53 | 53 — | ⅛ |
| 34⅛ | 17 | Bond Strs [1.60a] | 2 | 21⅜ | 21⅜ | 21⅛ | 21⅛— | ⅛ |
| 25⅛ | 15⅜ | Borden Co [1.40e] | 9 | 20 | 20 | 19⅞ | 19⅞— | ⅛ |
| 2⅝ | ⅝ | Borg Warner [1a] | 4 | 19⅜ | 19⅜ | 19⅜ | 19⅜— | ⅛ |
| 39⅝ | 26 | Boston & Maine | 10 | 1⅛ | 1⅛ | 1⅛ | 1⅛— | ⅛ |
| 7 | 4¼ | Bower R Bear [3] | 1 | 38¼ | 38¼ | 38¼ | 38¼— | ⅛ |
| 13⅜ | 8 | BrewCoAm [.55e] | 2 | 4⅝ | 4⅝ | 4⅝ | 4⅝— | ⅛ |
| 26⅜ | 13½ | Bridgept Br [.75e] | 3 | 22 | 22 | 22 | 22 — | ⅛ |
| 24½ | 17 | Briggs Mfg [2.25e] | 9 | 24½ | 24½ | 24½ | 24½+ | ⅛ |
| 53⅝ | 38 | Briggs&St [3.25e] | 2 | 40⅝ | 40⅝ | 40⅜ | 40⅜— | ⅛ |
| 4⅛ | 1⅛ | Bristol-My [2.40a] | 1 | 44¼ | 44¼ | 44¼ | 44¼— | ⅛ |
| 24⅜ | 5⅝ | Bklyn-Man Tr | 7 | 3⅜ | 3⅜ | 3⅜ | 3⅜— | ⅛ |
| 25½ | 12⅜ | Bklyn Un Gas | 2 | 21½ | 21½ | 21½ | 21½+ | ⅛ |
| 20⅜ | 14⅜ | Bruns-Balke [.3e] | 6 | 13⅜ | 14¼ | 13⅜ | 14 + | ⅛ |
| 12⅝ | 6⅜ | Burgess-Erie [1e] | 8 | 12 | 12 | 11⅝ | 11⅝— | ⅛ |
| 8¾ | 3¼ | Budd Mfg | 12 | 5 | 5 | 5 | 5 — | ⅛ |
| 36 | 20 | Budd Wheel [.20e] | 7 | 7¼ | 7¼ | 7⅛ | 7⅛— | ⅛ |
| 17½ | 12⅜ | Bullard Co [2e] | 1 | 32¼ | 32½ | 32¼ | 32½+ | ⅛ |
| 53¾ | 33⅛ | Burling Mills [1a] | 6 | 18⅜ | 18⅜ | 18⅜ | 18⅜— | ⅛ |
| 12½ | 7¾ | Do pfd [2.75] | 2 | 25⅜ | 25⅜ | 25⅜ | 25⅜— | ⅛ |
| 5¼ | 2 | BurrAddMa [.50e] | 9 | 8⅝ | 8⅝ | 8⅝ | 8⅝— | ⅛ |
| 49⅛ | 33 | Bush Term | 6 | 3⅜ | 3⅜ | 3⅜ | 3⅜— | ⅛ |
| 54 | 28⅛ | Do $5 pf [1.66k] | 3 | 39 | 39 | 38⅝ | 38⅝— | ⅛ |
| 10⅝ | 4⅝ | Am R&SdS [.40e] | 49 | 7⅞ | 7⅞ | 7⅞ | 7⅞— | ⅛ |
| 18½ | 9½ | Am Roll M [.25e] | 10 | 15 | 15 | 15 | 15 — | ⅛ |
| 74½ | 48⅛ | †Do pfd [4.50] | 1.10 | 72½ | 72⅝ | 72⅜ | 72⅜+ | ⅛ |
| 12⅜ | 5⅝ | AmSaf Razor [.80] | 2 | 6⅝ | 6⅝ | 6⅝ | 6⅝— | ⅛ |
| 11⅞ | 5 | Am Seating [.50e] | 1 | 8⅛ | 8⅛ | 8⅛ | 8⅛+ | ⅛ |
| 41⅜ | 23 | †Am Ship Bl [1e] | 1 | 38 | 38 | 38 | 38 — | ⅛ |
| 54 | 30¼ | Am Sm&R [2.75e] | 18 | 45¼ | 45¼ | 44⅛ | 44⅛— | ⅜ |
| 155½ | 122 | Do pfd [7] | 1 | 159 | 159 | 159 | 159 — | ⅛ |
| 152⅜ | 139 | †Am Snuff pfd [6] | 0.20 | 150 | 154 | 154 | 154 — | ⅛ |
| 33⅜ | 19½ | Am Std Fdrs [1.50e] | 12 | 27⅞ | 28¼ | 27⅝ | 27⅞— | ⅛ |
| 14⅜ | 8¼ | Am Stores [.75e] | 1 | 11¼ | 11¼ | 11¼ | 11¼— | ⅛ |
| 23⅜ | 12⅜ | Am Sug R [1.50e] | 4 | 15½ | 15⅝ | 15½ | 15½— | ⅛ |
| 93 | 70⅛ | Do pfd [7] | 1 | 85⅝ | 85⅝ | 85⅝ | 85⅝+ | ⅛ |
| 175¼ | 145 | Am Tel & Tel [9] | 11 | 167⅞ | 167⅞ | 167⅞ | 167⅞+ | ⅛ |
| 80⅜ | 66¼ | Am Tobacco [5] | 1 | 73¾ | 73¾ | 73½ | 73¾— | ⅛ |
| 91⅜ | 68⅝ | Do B [5] | 4 | 74 | 74¼ | 74 | 74⅛— | ⅛ |
| 7 | 3⅝ | Am Tvpe Fdrs | 7 | 6⅜ | 6⅜ | 6⅜ | 6⅜— | ⅛ |
| 12⅜ | 5¼ | Am Wat Wks | 14 | 7⅞ | 7⅞ | 7⅞ | 8⅛— | ⅛ |
| 101⅛ | 83½ | Do 1st pfd [6] | 1 | 7⅞ | 7⅞ | 7 | 7 — | ⅛ |
| 12 | 6 | Am Woolen | 2 | 8¾ | 9⅛ | 8¾ | 9⅛+ | ⅛ |
| 61⅜ | 25½ | Do pfd [7e] | 2 | 8¾ | 8¾ | 8¾ | 8¾— | ⅛ |
| 8¼ | 4¼ | Am Zinc L & S | 4 | 5⅜ | 5⅜ | 5⅜ | 5⅜— | ⅛ |
| 32 | 18 | Anaconda [2e] | 27 | 20⅝ | 20⅝ | 20⅜ | 20⅜— | ⅛ |
| 35½ | 23 | Arch D-M [1.40] | 3 | 26⅜ | 26⅜ | 26⅛ | 26½— | ⅛ |
| 111½ | 79½ | Arm Del pfd [7] | 1 | 30 | 30 | 30 | 30 + | 1 |
| 7⅜ | 4 | Armour [1] | 1 | 10⅝ | 11 | 10⅝ | 10⅝— | ⅛ |
| 64⅜ | 35 | Do pr pfd | 1 | 5 | 5 | 5 | 5 — | ⅛ |
| 43⅝ | 22⅜ | Armstrg Ck [2e] | 2 | 32⅝ | 32⅝ | 32⅝ | 32⅝— | ⅛ |
| 11 | 6¼ | Arnold Cons [.25g] | 2 | 8¾ | 8¾ | 8¾ | 8¾— | ⅛ |
| 9 | 4⅝ | Asso Dry Gds | 2 | 8⅝ | 8⅝ | 8⅝ | 8⅝— | ⅛ |
| 100⅛ | 82 | †Assoc Inv pf [5] | 0.70 | 87 | 87 | 87 | 87 — | ⅛ |
| 25¾ | 13 | Atch T&SF [1e] | 47 | 21¾ | 22 | 21½ | 21⅝— | ⅛ |
| 12⅜ | 6⅝ | Do pfd [5] | 5 | 22½ | 23 | 22½ | 23 — | ⅛ |
| 22⅜ | 9¾ | Atl Coast Line | 12 | 15⅝ | 15⅝ | 15⅝ | 15⅝— | ⅛ |
| 27⅛ | 18¼ | Atl G & W In pfd | 4 | 19½ | 19½ | 19½ | 19½— | ⅛ |
| 9⅞ | 7 | Atlas Corp [.50e] | 2 | 7¾ | 7¾ | 7¾ | 7¾— | ⅛ |
| 32⅜ | 10 | Aust Nichols | 3 | 2⅜ | 2⅜ | 2⅜ | 2⅜— | ⅛ |
| 8⅝ | 4 | Aviation Corp | 10 | 8¾ | 8¾ | 8⅝ | 8⅝— | ⅛ |
| **C** | | | | | | | | |
| 26⅜ | 14 | Calif Packing [1] | 1 | 19⅝ | 19⅝ | 19⅝ | 19⅝+ | ⅛ |
| 8⅝ | 1 | Callahan Z-Lead | 1 | 1⅛ | 1⅛ | 1⅛ | 1⅛— | ⅛ |
| 8⅝ | 4⅜ | Calumet&Hec [1e] | 10 | 7 | 7⅛ | 7 | 7 — | ⅛ |
| 19⅜ | 11 | Campb Wya [.35e] | 2 | 7 | 7 | 7 | 7 — | ⅛ |
| 23½ | 11⅜ | Can Dry G Ale | 30 | 12⅜ | 13⅝ | 14⅜ | 14⅜+ | ⅛ |
| 6⅝ | 2⅜ | Canad Pacific | 3 | 3⅝ | 3⅝ | 3⅝ | 3⅝— | ⅛ |
| 40⅛ | 29½ | Cannon Mills [2] | 1 | 38⅜ | 38⅜ | 38⅜ | 38⅜— | ⅛ |
| 75 | 53½ | †Caro C & O [5] | 0.20 | 91½ | 91½ | 91½ | 91½+ | ⅛ |
| 35¾ | 25½ | Carpen Stl [2.75e] | 3 | 29⅝ | 29⅝ | 29⅝ | 29⅝— | ⅛ |
| 126 | 100 | Case J I Co [3e] | 1 | 57 | 57 | 57 | 57 — | ⅛ |
| 56½ | 42½ | Caterpill Tract [2] | 2 | 49⅜ | 49⅜ | 49¼ | 49¼— | ⅛ |
| 35½ | 20 | Celan Corp [1.25e] | 1 | 27⅞ | 27⅞ | 27⅞ | 27⅞— | ⅛ |
| 121 | 105½ | †Do pr pfd [7] | 0.90 | 120½ | 120½ | 120½ | 130½+ | ⅛ |
| 12⅛ | 5 | Celotex Corp | 86 | 9½ | 10 | 9½ | 9⅝— | ⅛ |
| 28⅛ | 17 | Do pfd [5] | 0.90 | 70 | 72½ | 70 | 72½+ | ⅛ |
| 3⅝ | 1½ | Cen Aguirre [1.50] | 1 | 18⅞ | 18⅞ | 18⅞ | 18⅞— | ⅛ |
| 41½ | 22⅜ | Cent Foundry | 2 | 2⅜ | 2⅜ | 2⅜ | 2⅜— | ⅛ |
| 8⅝ | 3½ | Century Rib M | 1 | 3½ | 3½ | 3½ | 3½— | ⅛ |
| 38⅜ | 15½ | Cerro de Pas [1g] | 6 | 33½ | 33½ | 33½ | 33½— | ⅛ |
| 44⅜ | 30½ | †Do 6% pfd | 7.60 | 35½ | 36⅝ | 35½ | 36⅛+ | ⅛ |
| 2⅛ | 2⅛ | Certain-teed Prod | 19 | 4⅜ | 5⅜ | 4⅜ | 4⅜— | ⅛ |
| 64⅜ | 35 | Ches & Ohio [3a] | 1 | 43⅝ | 44½ | 43⅝ | 43⅝— | ⅛ |
| 2⅛ | 2⅛ | Ches Corp | 18 | 2⅜ | 2⅜ | 2⅜ | 2⅜— | ⅛ |
| 2⅜ | ⅜ | Chi & K Ill pfd | 1 | 1⅝ | 1⅝ | 1⅝ | 1⅝— | ⅛ |
| 15⅜ | 8½ | Chi Ind Ry pfd | 3 | 13/16 | 13/16 | 13/16 | 13/16— | ⅛ |
| 44⅛ | 22⅜ | Chi Pneu Tool | 2 | 14½ | 14½ | 14½ | 14⅝— | ⅛ |
| 52⅜ | 41 | Do cv pfd [3] | 3 | 43½ | 43⅝ | 43 | 43 — | 1 |
| 7 | 1/32 | Chi Rk Is & Pac | 1 | 52 | 53 | 51⅞ | 51⅞— | ⅛ |
| 1⅜ | 1/32 | Do 6% pfd | 3 | ⅛ | ⅛ | ⅛ | ⅛+1/16 | |
| 16½ | 9 | ChickCotOil [.50e] | 1 | 12⅜ | 12⅜ | 12⅜ | 12⅜— | ⅛ |
| 6⅝ | 1⅝ | Childs Co | 3 | 2½ | 2½ | 2½ | 2½ — | ⅛ |
| 91⅝ | 53½ | Chrys Corp [5.50e] | 28 | 70½ | 70½ | 70 | 70 — | ⅛ |
| 14⅛ | 8⅜ | City Ice&Fu [1.20] | 2 | 9⅝ | 9⅝ | 9⅝ | 9⅝— | ⅛ |
| 41½ | 25⅛ | ClimMolyb [1.20a] | 4 | 29⅞ | 29⅞ | 29⅞ | 29⅞— | ⅛ |
| 145 | 131 | †Do pfd [7] | 0.10 | 143½ | 144½ | 144½ | 144½+ | 1½ |
| 131 | 99½ | Coca-Cola [5e] | 2 | 105 | 105 | 104⅝ | 104⅝— | ⅛ |
| 20 | 10⅝ | Colg-Palm v [.50a] | 9 | 12⅜ | 12⅜ | 12⅛ | 12⅛— | ⅛ |
| 4¾ | 9/16 | †Col & South | 6 | 7⅞ | 7⅞ | 7⅞ | 7⅞— | ⅛ |
| 5⅝ | 1⅛ | †Do 1st pfd | 2.30 | 2¼ | 2¼ | 2¼ | 2¼+ | ⅛ |
| 5 | 1⅛ | †Do 2d pfd | 0.80 | 1⅝ | 1⅝ | 1⅝ | 1⅝+ | ⅛ |
| 26⅜ | 16 | Colum Br cast [2e] | 5 | 21⅜ | 21⅜ | 21 | 21 — | ⅛ |
| 26⅜ | 16 | Do b [2e] | 1 | 20⅝ | 20⅝ | 20⅝ | 20⅝— | ⅛ |
| 93½ | 67½ | ColumG&El [.10g] | 14 | 4¾ | 4¾ | 4¾ | 4⅞+ | ⅛ |
| 79 | 59 | Do pfd A [6] | 1 | 82 | 82 | 82 | 82 — | ⅛ |
| 48 | 27⅝ | †Do 5% pfdB [5] | 0.50 | 68 | 70 | 68 | 70 + | 1 |
| 56 | 32 | Coml Credit | [3] | 6 | 30⅝ | 30⅞ | 30⅝ | 30⅝— | ⅛ |
| 16⅝ | 8 | Coml Inv Tr | [4] | 10 | 37⅛ | 37½ | 36⅞ | 36⅞— | ⅛ |
| 41 | 27 | Com Solvents | [.25e] | 11 | 11 | 11 | 11⅛ | 10⅜ | 10⅜— | ⅛ |
| 73¾ |

# SUPREME COURT GRANTS REVIEW OF WALLACE SUIT

## Kansas City Rate Issue Up for Fourth Time.

Washington, D. C., Jan. 13 (AP).—The government was granted a Supreme court review today of a decision holding invalid an order issued by Henry A. Wallace as secretary of agriculture reducing the maximum fees permitted commission agents at the Kansas City stockyards between 1933 and 1937. This was the fourth time that the case had been before the Supreme court.

Wallace, who becomes Vice President on Jan. 20, issued the order on June 20, 1939. It was invalidated by a three judge federal court in western Missouri, which also directed that $586,093 of impounded funds be restored to the commission men.

**Plea Previously Rejected.**

Wallace contended the money should be returned to the farmers and stockmen who had paid rates higher than those he prescribed.

In previous decisions the Supreme court has held that Wallace did not give the commission men a "full and fair hearing" in 1933 before ordering the rate reduction for the first time. It was held that Wallace relied too much on subordinates who had served as "active prosecutors" of the litigation.

A new rate schedule became effective on Nov. 1, 1937, by consent of the commission merchants.

**Refused NLRB Order Review.**

The Stewart Die Casting corporation of Chicago failed to get a Supreme court review of a labor board order requiring the reinstatement, with back pay, of 154 employés allegedly discharged for affiliation with the United Automobile Workers of the C. I. O.

The company contended the reinstatement requirement made no distinction between those employés who engaged in a strike in 1937 and those who did not.

The court upheld a Pennsylvania tax on the equitable interest owned by a resident of the state in securities outside the state, when the legal title was held by nonresident trustees and the income sent to the Pennsylvania resident. The opinion applied to Carol Harriman Stewart of Chester county, Pa., a member of the Harriman family of New York, who said her mother created two trusts in 1917 and 1926 in New York, under which the daughter was to receive the income for life.

# NEW METALLIC FINISH SHOWN IN FURNITURE SHOW

Buyers at the International Home Furnishings Market in the Merchandise Mart yesterday showed special interest in a new metal plating development that gives housewares and home appliances a color finish that changes under various lighting conditions. Developed by the Chromium Corporation of America and Manning Bowman and Co., the process consists of the electro-plating method for finishing metal.

Lawrence H. Whiting, president of the American Furniture Mart, where the National Home Furnishings show is in its second week, reported that the cutting off of various types of wood from abroad because of the war would be no handicap to the furniture industry. He said this country and South America could supply the wood, with plastics and other synthetic materials finding more use in the industry.

# People and Events

Sterling E. Peacock, vice president of N. W. Ayer & Son, advertising agency, is the new president of the Chicago Better Business bureau, succeeding Percy Wilson, vice president of Marshall Field & Co., who served for two terms. James S. Schoff, Frederick Seymour, and Ben T. Wright were elected vice presidents.

Sterling E. Peacock.

Frank M. Whiston of the Feld Estate has been reëlected president of the Wabash Avenue District association. L. G. LaMair was elected vice president.

Mark W. Cresap Jr., formerly of Chicago, yesterday was elected secretary of the John B. Stetson company at a board of directors meeting. George L. Russell Jr., president, announced. Cresap, a graduate of the Harvard University business school, joined the Stetson company a year ago as assistant to the vice president, and recently was made merchandise manager. He is 31 years old. He is the son of Mark W. Cresap, chairman of the board and president of Hart, Schaffner and Marx. He was formerly associated with Booz Fry Allen and Hamilton, management engineers, of Chicago. Main offices of the Stetson company are in Philadelphia, Pa.

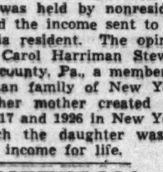

Mark W. Cresap Jr.

George H. Dovenmuehle, of Dovenmuehle, Inc., mortgage bankers, yesterday was elected a director of the Chicago Title and Trust company at the annual stockholders' meeting. Four directors, whose terms had expired, were reelected to the board. Dovenmuehle also is chairman of the FHA committee of the Mortgage Bankers Association of America, and has served as president of the Chicago Mortgage Bankers association and vice president of the Chicago Real Estate board.

Geo. H. Dovenmuehle.

Merle J. Trees, vice president of the Chicago Bridge and Iron company, was elected a director of the Northern Trust company at the annual meeting of stockholders. He fills the vacancy caused by the death of John T. Pirie.

Establishment of a priorities committee for commercial aircraft headed by Arthur B. Whiteside, president of Dun & Bradstreet, Inc., was announced by Edward R. Stettinius Jr., director of the priorities division of the Office of Production Management.

## RAILROAD EARNINGS.

Earnings of railroads reporting yesterday follow:

| | November Net Income. 1940. | 1939. |
|---|---|---|
| C & E I | $ 83 $ | *38,013 |
| Milwaukee | *287,938 | *327,056 |
| Mo. Kas. Tex | *181,572 | *301,310 |
| Mo Pacific | *10,242,432 | *12,501,145 |
| Nashville C & S | 104,694 | *14,707 |
| Pitt & W Va | 37,917 | 110,564 |
| **11 Months Net Income.** | | |
| C & E I | *1,201,990 | *1,182,443 |
| Milwaukee | *8,876,712 | *14,099,884 |
| Mo. Kas. Tex | *2,768,216 | *3,233,579 |
| Mo Pacific | *10,242,432 | *12,501,145 |
| Nash Chatt & St L | 442,685 | 668,192 |
| Per share | 1.73 | 2.61 |
| Pitt & W Va | 297,096 | 184,232 |
| Per share | .98 | .64 |

*Net loss.

# OFFICIAL WEATHER FORECAST

The United States weather bureau forecast for today and tomorrow and yesterday's table of records follow:

INDIANA: Cloudy Tuesday and Wednesday, with occasional rain in extreme south; rain, freezing at times, in central, and occasional light snow or freezing rain in extreme north; slowly rising temperature Wednesday.

LOWER MICHIGAN: Cloudy; light snow Wednesday and in extreme southwest Tuesday; slowly rising temperature Wednesday.

UPPER MICHIGAN: Partly cloudy Tuesday; Wednesday cloudy with rising temperature, followed by snow.

WISCONSIN: Cloudy; light snow or freezing drizzle in southwest and extreme south Tuesday; Wednesday snow in north, snow or rain in south; slowly rising temperature.

IOWA—Occasional light snow or freezing drizzle in north, rain, freezing at times in south Tuesday and Wednesday; not much change in temperature.

MINNESOTA: Cloudy Tuesday and Wednesday, light snow probable Wednesday; somewhat warmer in north and west Wednesday.

OHIO: Snow in north and snow or freezing rain in south Tuesday and Wednesday; somewhat colder Tuesday; continued cold Wednesday.

NORTH DAKOTA: Partly cloudy Tuesday and Wednesday; rising temperature Tuesday and in east and central Wednesday.

SOUTH DAKOTA: Partly cloudy Tuesday and Wednesday; slowly rising temperature in north and west Tuesday and in east and central Wednesday.

NEBRASKA: Partly cloudy in west, mostly cloudy in east Tuesday and Wednesday; possibly with some light drizzle in extreme southeast; slightly warmer in east Wednesday.

| Place of observation | Direction of wind | Temp. 6:30 p. m. | Highest today | Lowest last night | Precipitation last 24 hours |
|---|---|---|---|---|---|
| **State of weather** | | | | | |
| Jan. 13, 6:30 p. m. | | | | | |
| **Central standard time** | | | | | |
| **East central states—** | | | | | |
| Alpena, snow | N.W. | 10 | 15 | 8 | .03 |
| Carbondale, rain | S.E. | 40 | 47 | 38 | .23 |
| Chicago, (Apt.) cloudy | N.E. | 32 | 34 | 31 | .... |
| Chicago, (U.) cloudy | .... | 32 | 34 | 31 | .... |
| Cincinnati, cloudy | N.E. | 33 | 37 | 26 | .... |
| Cleveland, snow | .... | 30 | 30 | 27 | .... |
| Detroit, cloudy | .... | 32 | 34 | 27 | .... |
| Escanaba, snow | .... | 16 | 20 | 16 | .... |
| Evansville, rain | N.W. | 37 | 48 | 29 | .05 |
| Fort Wayne, cloudy | .... | 34 | 36 | 28 | .... |
| Frankfort, snow | N.W. | 24 | 25 | 14 | .02 |
| Grand Rapids, cloudy | .... | 34 | 36 | 27 | .... |
| Green Bay, snow | .... | 24 | 27 | 24 | .... |
| Indianapolis, cloudy | .... | 32 | 40 | 30 | .... |
| La Crosse, cloudy | .... | 30 | 32 | 26 | .... |
| Madison, cloudy | .... | 32 | 33 | 28 | .... |
| Marquette, snow | .... | 17 | 18 | 10 | .05 |
| Memphis, cloudy | .... | 55 | 65 | 52 | .... |
| Milwaukee, cloudy | N.E. | 29 | 32 | 28 | .... |
| Moline, cloudy | .... | 34 | 36 | 28 | .... |
| Nashville, cloudy | .... | 54 | 58 | 29 | .... |
| Peoria, cloudy | .... | 34 | 37 | 29 | .... |
| Port Huron, clear | .... | 32 | 34 | 29 | .... |
| Springfield, rain | .... | 33 | 33 | 29 | .... |
| **West central states—** | | | | | |
| Bismarck, cloudy | N. | 17 | 20 | 15 | .... |
| Charles City, cloudy | S.E. | 30 | 32 | 23 | .... |
| Concordia, rain | N.E. | 31 | 31 | 31 | .... |
| Des Moines, cloudy | N.E. | 31 | 31 | 27 | .... |
| Devils Lake, cloudy | N. | 8 | 8 | 6 | .... |
| Dodge City, rain | S. | 36 | 38 | 36 | .69 |
| Dubuque, cloudy | .... | 32 | 34 | 28 | .... |
| Duluth, cloudy | .... | 20 | 22 | 10 | .... |
| Fargo, cloudy | Calm | 10 | 12 | 10 | .... |
| Huron, cloudy | N.E. | 24 | 30 | 8 | .... |
| Kansas City, rain | S.E. | 36 | 42 | 36 | .36 |
| Little Rock, cloudy | .... | 54 | 65 | 49 | .... |
| Mpls-St. P., cloudy | .... | 24 | 28 | 16 | .... |
| North Platte, cloudy | N.E. | 36 | 45 | 26 | .... |
| Oklahoma City, cloudy | S.E. | 56 | 56 | 48 | .19 |
| Omaha, rain | N.E. | 34 | 36 | 34 | .... |
| Rapid City, clear | .... | 34 | 42 | 32 | .36 |
| St. Louis, Mo., rain | S.E. | 34 | 40 | 33 | .40 |
| Sioux City, cloudy | S.E. | 31 | 31 | 27 | .... |
| Springfield, clear | .... | 50 | 57 | 27 | .01 |
| Wichita, rain | S.E. | 49 | 50 | 46 | .07 |
| Williston, cloudy | S.E. | 25 | 24 | 16 | .... |
| **Eastern states—** | | | | | |
| Albany, clear | N.W. | 10 | 28 | 10 | .... |
| Atlanta, clear | N.W. | 54 | 65 | 39 | .... |
| Boston, clear | N.W. | 13 | 30 | 13 | .... |
| Buffalo, snow | N.W. | 10 | 21 | 10 | .... |
| New York, clear | N.W. | 36 | 52 | 25 | .... |
| Philadelphia, clear | N.W. | 32 | 45 | 20 | .... |
| Pittsburgh, snow | N.W. | 26 | 31 | 26 | .... |
| Raleigh, clear | N.W. | 44 | 54 | 30 | .... |
| Syracuse, snow | .... | 10 | 19 | 10 | .05 |
| Washington, clear | N.W. | 36 | 45 | 29 | .... |
| **Gulf states—** | | | | | |
| Abilene, cloudy | N.W. | 58 | 67 | 50 | .... |
| Amarillo, rain | N.W. | 40 | 46 | 37 | .34 |
| Birmingham, cloudy | S.E. | 56 | 66 | 51 | .... |
| Brownsville, cloudy | S.E. | 69 | 73 | 59 | .... |
| El Paso, cloudy | N.E. | 34 | 50 | 34 | .... |
| Fort Worth, cloudy | S.E. | 58 | 68 | 53 | .14 |
| Galveston, cloudy | S.E. | 61 | 68 | 54 | .... |
| Jacksonville, clear | S.E. | 63 | 70 | 54 | .... |
| Miami, clear | Calm | 66 | 71 | 50 | .... |
| Mobile, cloudy | S.E. | 58 | 63 | 51 | .... |
| New Orleans, cloudy | S.E. | 57 | 63 | 45 | .... |
| San Antonio, cloudy | N. | 61 | 62 | 56 | .63 |
| Shreveport, cloudy | S.E. | 60 | 66 | 44 | .... |
| Tallahasse, cloudy | S.E. | 53 | 72 | 26 | .... |
| Tampa, clear | N.W. | 56 | 65 | 40 | .... |
| Vicksburg, cloudy | S.E. | 58 | 70 | 51 | .... |
| **Mountain states—** | | | | | |
| Albuquerque, cloudy | N.W. | 42 | 44 | 35 | .12 |
| Boise, cloudy | N.W. | 33 | 36 | 24 | .02 |
| Butte, snow | N. | 21 | 33 | 4 | .... |
| Cheyenne, cloudy | S.E. | 38 | 48 | 21 | .... |
| Cody, cloudy | S.E. | 32 | 43 | 16 | .... |
| Denver, cloudy | N.E. | 45 | 48 | 28 | .... |
| Havre, cloudy | .... | 30 | 34 | 3 | .... |
| Lander, cloudy | S.E. | 21 | 31 | 3 | .... |
| Miles City, cloudy | S.E. | 31 | 41 | 15 | .... |
| Phoenix, cloudy | S.W. | 66 | 68 | 46 | .... |
| Salt Lake City, forty | S.W. | 29 | 31 | 28 | .... |
| Yellowstone Pk., cludy | S.W. | 32 | 35 | 9 | .... |
| **Pacific states—** | | | | | |
| Fresno, cloudy | .... | 58 | 58 | 40 | .... |
| Los Angeles, cloudy | W. | 60 | 64 | 50 | .... |
| Pendleton, rain | E. | 29 | 29 | 24 | .... |
| Portland, rain | S.E. | 41 | 42 | 34 | .... |
| San Diego, cloudy | N.W. | 61 | 63 | 54 | .... |
| San Francisco, rain | S.W. | 57 | 60 | 51 | 1.20 |
| Seattle, cloudy | .... | 50 | 55 | 40 | .... |
| Spokane, rain | Calm | 34 | 36 | 26 | .30 |
| Yuma, cloudy | S.W. | 64 | 69 | 44 | .... |
| **Canadian—** | | | | | |
| Battleford, cloudy | E. | 6 | 8 | 3 | .01 |
| Calgary, cloudy | N.W. | 33 | 34 | 22 | .... |
| Edmonton, cloudy | S.E. | 32 | 38 | 22 | .... |
| Medicine Hat, cloudy | N.W. | 33 | 41 | 18 | .... |
| Montreal, clear | .... | 10 | 22 | 4 | .... |
| Toronto, cloudy | N.W. | 5 | 14 | 4 | .... |
| Winnipeg, cloudy | .... | 0 | 6 | 0 | .... |


**COLUMBIA GAS & ELECTRIC CORPORATION**

The Board of Directors has declared this day the following dividends:

Cumulative 6% Preferred Stock, Series A
No. 37, quarterly, $1.50 per share

Cumulative Preferred Stock, 5% Series
No. 47, quarterly, $1.25 per share

5% Cumulative Preferred Stock
No. 34, quarterly, $1.25 per share

Common Stock
No. 34, 10¢ per share

payable on February 15, 1941, to holders of record at close of business January 20, 1941.

HOWLAND H. PELL, JR.
*January 8, 1941* *Secretary*


# $15,500,000 CAR PROGRAM BEGUN BY RAIL AGENCY

## Expand Fleet of Pacific Fruit Express.

[Continued from page 21, column 8.]

combination lifting and clam shell crane, $9,150.

The Crane company, Chicago, was given a $64,327 navy contract for valves, in which the Henry Valve company, Chicago, will share to an unannounced extent.

The navy awarded an $18,724 contract for steel flanges to C. J. Rainear & Co., Philadelphia, in which the Taylor Forge and Pipe Works, Chicago, will be the source of supply.

**Supplies Reinforced Bars.**

Laclede Steel company, Madison, Ill., will be the source of supply for $20,529 of reinforced bars, the contract for which was awarded by the bureau of reclamation at Denver, Colo., to Laclede Steel company of St. Louis, Mo.

Illinois Glove company, Champaign, received a $1,174 order from the war department for horsehide gloves.

The war department placed with Davenport Besler corporation, Davenport, Ia., a $160,000 order for five Diesel-electric locomotives.

The treasury procurement division announced $4,157,800 in contracts for household equipment to be used in the national defense housing program. The largest order, for $1,311,250 of electric refrigerators, went to the Nash-Kelvinator corporation, Detroit, Mich. Two Chicago companies were included in the many sharing in the contracts: Stewart-Warner corporation for $6,711 of electric meters, and Federal-Huber company, $61,395 for lavatory fittings.

**Shipyards Contracts Let.**

The maritime board announced it had let contracts for building of three shipyards to cost $14,233,000.

The Continental Can company announced the award of a contract for the construction of a new can making plant at St. Louis, Mo., to the Austin company. Construction will start at once. The factory, which will increase existing facilities in St. Louis and East St. Louis, is part of a three year $25,000,000 plant expansion and improvement plan recently approved by the company's directors. Plans call for a one story factory with 320,000 square feet of space.

## DAIRY AND POULTRY PRODUCTS IN STORAGE

Butter in storage in the United States on Jan. 1 was the third smallest in a decade at 41,590,000 pounds despite a sharp drop in demand during December and a total of only 26,008,000 pounds moving into consumer channels, the United States department of agriculture reported yesterday.

Reserve supplies of dairy and poultry products compare as follows:

[000 omitted.]

| | Jan. 1. | Prec. mo. | Yr. ago. |
|---|---|---|---|
| Butter, lbs | 41,590 | 67,598 | 55,462 |
| *Eggs, cases | 618 | 1,969 | 532 |
| Frozen eggs, lbs | 72,756 | 91,373 | 72,279 |
| Frozen, case equiv. | 2,079 | *2,608 | 2,065 |
| Total case equiv. shell and frozen | 2,697 | 4,577 | 2,597 |
| Cheese, lbs | 111,953 | 118,516 | 86,805 |
| Poultry, lbs | 208,234 | 150,110 | 167,643 |

*Eggs shown in cases of 30 dozens.

Creamery butter figures Jan. 1 include 15,000 lbs held by the Surplus Marketing administration in various states for relief purposes and 66,000 lbs held by the Dairy Products Marketing association for resale or relief purposes. Shell egg figures Jan. 1 include 300,668 cases held by S. M. A. in various states for relief purposes.

## COTTON

Cash cotton closed .05 to .06 cent lower, with New York, 10.58 cents; New Orleans, 10.23 cents; Galveston, 10.04 cents, and Houston at 10.01 cents a pound. Futures prices follow:

**Chicago Board of Trade.**

| | Open. | High. | Low. | Close. | Prev. close. |
|---|---|---|---|---|---|
| March | .... | .... | .... | *10.49 | *10.52 |
| May | .... | .... | .... | *10.48 | *10.49 |
| July | .... | .... | .... | *10.38 | .... |

**New Orleans Cotton Exchange.**

| | Open. | High. | Low. | Close. | Prev. close. |
|---|---|---|---|---|---|
| January | .... | .... | .... | *10.39 | *10.44 |
| March | 10.57 | 10.58 | 10.53 | 10.53 | 10.57 |
| May | 10.56 | 10.60 | 10.53 | 10.53 | 10.61 |
| July | 10.50 | 10.51 | 10.43 | 10.43 | 10.50 |
| October | 9.96 | 10.03 | 9.96 | 9.97 | 10.01 |
| December | 9.93 | 10.00 | 9.92 | 9.93 | 9.96 |

**New York Cotton Exchange.**

| | Open. | High. | Low. | Close. | Prev. close. |
|---|---|---|---|---|---|
| January | 10.37 | 10.37 | 10.37 | 10.37 | *10.46 |
| March | 10.50 | 10.54 | 10.48 | 10.48 | 10.54 |
| May | 10.50 | 10.54 | 10.48 | 10.49 | 10.55 |
| July | 10.44 | 10.45 | 10.38 | 10.39 | 10.47 |
| October | 9.96 | 9.98 | 9.89 | 9.91 | 9.95 |
| December | 9.86 | 9.94 | 9.86 | 9.86 | 9.92 |

*Nominal.


TO THE HOLDERS OF
**The Electric Auto-Lite Company**
**4% Debentures Due 1952**

NOTICE IS HEREBY GIVEN that, pursuant to the provisions of Section 2 of Article Three of the Indenture dated as of February 1, 1937, between The Electric Auto-Lite Company and Central Hanover Bank and Trust Company, Trustee, The Electric Auto-Lite Company has elected to redeem and hereby calls for redemption on February 8, 1941 all of the $9,000,000 aggregate principal amount of the above mentioned 4% Debentures due 1952 presently issued and outstanding. On February 8, 1941 the above described Debentures will be due and payable at the principal office of Central Hanover Bank and Trust Company, 70 Broadway, New York, N. Y., and all interest thereon will cease to accrue from and after said date. Said Debentures are required to be presented, together with all interest coupons maturing subsequent to February 1, 1941, for redemption and payment at said principal office of Central Hanover Bank and Trust Company. Except as hereinafter provided, the interest coupons maturing February 1, 1941, appurtenant to said Debentures, will be paid apart from the Debentures to which they appertain. Debentures registered as to principal when presented for payment must be accompanied by appropriate instruments of assignment and transfer in blanks properly executed by the registered holder thereof and with signatures properly guaranteed.

The Debentures will be payable at 104% of the principal amount thereof, together with interest on such principal amount accrued to such redemption date in the amount of seventy-eight cents (78¢), in the case of the Debentures of the denomination of $1,000, and thirty-nine cents (39¢), in the case of the Debentures of the denomination of $500 (in each case exclusive of the amount of the interest coupons appurtenant thereto maturing February 1, 1941).

THE HOLDER OR REGISTERED OWNER OF ANY DEBENTURE MAY OBTAIN PAYMENT OF THE REDEMPTION AMOUNTS (TOGETHER WITH THE AMOUNT OF THE INTEREST COUPON APPURTENANT THERETO MATURING FEBRUARY 1, 1941, IF PRESENTED TOGETHER WITH SUCH DEBENTURE) AT ANY TIME ON OR AFTER THE DATE HEREOF UPON PRESENTATION OF SUCH DEBENTURE FOR REDEMPTION AND PAYMENT AS AFORESAID.

The Electric Auto-Lite Company
By Walter V. Flood
Vice President and Comptroller.

Dated: December 30, 1940.


# BUSINESS DONE BY CHECK UP IN FIRST 1941 WEEK

The Federal Reserve board reported yesterday that banks in 274 cities thruout the country cashed $10,701,000,000 of checks in the week ended Jan. 8, compared with $10,608,000,000 a week earlier and $8,427,000,000 last year.

In the seventh [Chicago] federal reserve district, business done by check declined 3.2 per cent during the week, but was 29.3 per cent larger than a year earlier. The total for 158 banks in 41 clearing house cities in the district was $1,586,570,000, compared with $1,638,204,000 the week before, and $1,226,595,000 last year.

For the 13 weeks ended Jan. 8, debits to deposit accounts totaled $18,332,978,000 in the seventh district, against $16,532,689,000 a year earlier, a gain of 10.9 per cent.

# FEDERAL BUYING CHECKS DROP IN BUTTER PRICES

The government reëntered the Chicago wholesale butter market for relief supplies yesterday for the first time since last July, causing a rush to cover short sales of futures on the Chicago Mercantile exchange. The Surplus Marketing administration purchased 300 tubs of 92 score at 29¼ cents a pound.

The purchase lifted the price ¼ cent after it had sagged a full cent to the lowest since Nov. 1. Butter prices have been falling since mid-December and are 6¼ cents a pound under the three year peak set a month ago.

Before the SMA action, butter futures had dropped 0.45 to 0.75 cent a pound. Final prices were still 0.05 to 0.20 cent down. January deliveries showing the smaller loss at 29.70 cents.

## INVESTING COMPANIES

[Nominal quotations.]

| | Bid. | Asked. |
|---|---|---|
| American Business Share, Inc | 2.98 | 3.29 |
| Boston Fund, Inc | 14.24 | 15.31 |
| Chemical Fund | 9.41 | 10.18 |
| Diversified Trustee D | 5.20 | 5.85 |
| Dividend Shares, Inc | 1.12 | 1.23 |
| Fidelity Fund, Inc | 16.64 | 17.91 |
| Fundamental Investors, Inc | 15.89 | 17.41 |
| General Investors Trust | 4.61 | 5.02 |
| Incorporated Investors | 14.30 | 15.88 |
| Massachusetts Invest. 2d Fund | 8.80 | 9.46 |
| Massachusetts Investors Trust | 18.40 | 19.78 |
| New England Fund | 11.42 | 12.31 |
| Selected American Shares | 8.23 | 8.97 |
| Trusteed Industry Shares | .74 | .81 |

# WANT AD INDEX


| | Page. | Col. |
|---|---|---|
| Apartments—See To Rent. | | |
| Arts and Antiques | 26 | 6 |
| Auction Sales | 26 | 6 |
| Automobiles— | | |
| Trailers, Passenger and Utility | 27 | 7 |
| Auto Service, Gasoline, Oils | 27 | 7 |
| Autos, Trucks To Rent | 27 | 7 |
| Credits | 27 | 7 |
| Loans | 27 | 7 |
| Repairing and Accessories | 27 | 7 |
| Tires | 27 | 7 |
| Trucks | 27 | 7 |
| Used Automobiles—For Sale | 27 | 7 |
| Wanted | 27 | 7 |
| Bar and Store Fixtures | 26 | 1 |
| Bicycles and Motorcycles | 27 | 1 |
| Board and Lodging | 25 | 3 |
| Boats, Yachts, etc. | 23 | 4 |
| Business Opportunities— | | |
| Business Equipment | 26 | 4 |
| Businesses For Sale | 26 | 4 |
| Business Service | 26 | 4 |
| Concessions, Locations and Leases | 26 | 4 |
| Distributors | 26 | 4 |
| Manufacturing | 26 | 4 |
| Partnerships and Investments | 26 | 4 |
| Wanted | 26 | 4 |
| Business Personals | 25 | 2 |
| Business Directory | 32 | 1 |
| Bus Transportation | 25 | 2 |
| Cameras and Optical Goods | 23 | 4 |
| Cemeteries | 19 | 5 |
| Clothing, Furs, Etc | 27 | 8 |
| Coal, Fuel Oil, Wood | 26 | 6 |
| Collections | 26 | 4 |
| Dancing Schools | 23 | 4 |
| Death Notices | 19 | 5 |
| Dogs, Cats and Pets | 23 | 4 |
| Dressmaking and Millinery Schools | 23 | 4 |
| Employment Agencies—Men | 23 | 3 |
| Employment Agencies—Men | 24 | 1 |
| Employment Agencies—Women | 24 | 1 |
| Financial Service | 26 | 4 |
| Undertakers | 26 | 6 |
| Furniture | 26 | 1 |
| Help Wanted—Men | 1 | 3 |
| Help Wanted—Women | 3 | 1 |
| Hotels and Apartment Hotels | 25 | 3 |
| Household Furniture | 27 | 1 |
| Home Furnishings Wanted | 26 | 1 |
| Household Appliances | 26 | 1 |
| Houses For Real Estate and To Rent. | | |
| Instruction | 23 | 6 |
| Jewelry, Old Gold, Etc | 26 | 3 |
| Loans—Personal and Business | 25 | 2 |
| Lost and Found | 25 | 1 |
| Machinery and Equipment | 26 | 1 |
| Mausoleums and Monuments | 19 | 5 |
| Mortgage Loans [See Real Estate Loans] | 26 | 4 |
| Motorcycles and Bicycles | 27 | 1 |
| Moving, Storage [See Bus. Direc.] | 25 | 3 |
| Musical and Dramatic | 26 | 1 |
| Musical Instruments | 26 | 1 |
| Office Furniture and Devices | 26 | 1 |
| Parcel Post and Express | 25 | 3 |
| Personal | 25 | 2 |
| Pianos [See Musical Instruments] | 26 | 1 |
| Radios, Supplies and Service | 26 | 1 |
| Real Estate— | | |
| Acre Property | 26 | 4 |
| Apartment Buildings | 26 | 4 |
| Business Property | 26 | 4 |
| Farm Lands | 26 | 4 |
| For Exchange | 26 | 4 |
| Houses | 26 | 4 |
| Houses | 26 | 4 |
| Houses Built to Order | 26 | 4 |
| Industrial Property | 26 | 4 |
| Loans, Mortgages | 26 | 4 |
| Resorts | 26 | 4 |
| Southern Properties and Resorts | 26 | 4 |
| Suburban | 26 | 4 |
| Vacant | 26 | 4 |
| Wanted | 26 | 4 |
| Scales | 26 | 1 |
| Sewing Machines | 27 | 1 |
| Situations Wanted | 25 | 1 |
| Situations Wanted | 25 | 1 |
| Sporting Goods | 23 | 4 |
| Stocks and Bonds | 26 | 6 |
| Store and Bar Fixtures | 26 | 1 |
| Stoves [See Household Appliances] | 26 | 1 |
| To Rent— | | |
| Apartments | 25 | 3 |
| Apartments and Rooms to Share | 25 | 3 |
| Furnished Apartments | 25 | 3 |
| Houses (City and Suburban) | 25 | 3 |
| Industrial Property | 25 | 3 |
| Offices and Shops | 25 | 3 |
| Rooms | 25 | 2 |
| Stores | 25 | 3 |
| Southern Properties and Resorts | 26 | 2 |
| Travel | 23 | 1 |
| Trade Schools—Men | 23 | 4 |
| Trade Schools—Women | 24 | 1 |
| Typewriters and Supplies | 26 | 4 |
| Vacuum Cleaners [See Household Appl.] | 26 | 1 |
| Wanted—To Rent— | | |
| Offices, Stores, and Lofts | 25 | 3 |
| Rooms | 25 | 3 |


## DANCING SCHOOLS.

SPECIALIZE in beginners' dancing—$1 private lesson; for $5. Daily 1 to 11; Sun. 1 to 9. No appoint. necessary. 953 Belmont.

WE TEACH young and old to smile, relax, and dance. Pvt., $1 an hr. Academy, 1358 N. Clark—30 N. Dearborn—7338 Sheridan-rd.

QUICK RESULTS! Let us simplify ballroom, etc., for you. Priv. and class. MALTON & JOANNE, 1028 Sheridan-rd. Edgew. 4600, R.1000.

WALTZ, fox trot, rhumba. Beginners or adv. Spec. 5 2-hr. mixed dance cl., $3.75; pri. 11 to 11. Tomlinson, 177 N. State. Open Sun.

LEARN to dance—7 priv. lessons, $5. Open 1-11. Carroll Studios, 4751 N. Western.

3361 MADISON—Waltz, fox trot, rhumba, $1 Priv. les. 7 for $5; no appt. nec. Op. 11-11.

## CAMERAS AND OPTICAL GOODS.

CAMERAS, prof., spirrs., equipt.; pay $1 wk. We buy, sell, trd. Cy. Ty. Th.-Sat. 9 to 5. Bolotin Camera, 729 Roosevelt—Can. 7144.

CAMERAS, photo equipment—2 yrs. to pay. Cash or trade for used equip. General, 2308 Devon. Hol. 6200. Open eves and Sun.

BARGAIN—3 mo. old miniature speed graphic, Schneiders with accessories, $70, less than cost. Dearborn 0591, 12-4:30.

SPOT CASH FOR YOUR CAMERA. CHICAGO CAMERA CO., 2324 E. Michigan.

## DOGS, CATS, BIRDS, PETS, DOGS.

**Dogs—Miscellaneous.**

LORING'S FOR BETTER PUPPIES. Fine selection; all breeds; low prices. River-rd., 1 bl. n. Irv. Pk. Hrs. Pa. 2174.

PUPPIES—All pop. breeds, $3-$5. Mixed puppies $1. 854 Milwaukee-av. Open eves.

## BOATS, YACHTS, ETC.

WILL pay cash or trade your old outboard motor. H. Packler, 1338 S. Cicero-av.

BUYS IN FACTORY REBUILT MOTORS. Maypole, 4901-07 W. Madison-st., Chicago.

## HELP WANTED—MEN.

**Stores and Offices.**

ADVERTISING agency copywriter with considerable experience. Agency experience preferred, age between 30-40 preferred. Give experience and salary expected. Address M B 392, Tribune.

BUILDERS' hardware clerk—Must have exp.; good locksmith. Northwest Side preferred. ADDRESS M K 480, TRIBUNE.

GROCERY clerk—Expd.; must be neat; stdy. work; good hours. 6818 W. North-av.

HOTEL relief clerk—1 day, 1 nite each week; commercial hotel exp. preferred. State age, references. Address M K 482, Tribune.

MERCANTILE CREDIT REPORTER. Young man with good command of English, to write credit reports. Address O P 375, Tribune.

TYPISTS—High school graduates; some experience billing and general office. Address L Y 507, Tribune.

YOUNG Man—Typing, general work; $15 start. Factory Assoc., 2330 S. Western.

**Executives and Managers.**

AUTOMOBILE ASSISTANT SALES MANAGER—For well established firm, who can manage mechanics, porters and salesmen; also must be good closer on used car sales; excellent opportunity; salary and bonus. See Mr. Mayes, mornings, 5230 W. Cermak.

**Men's Clothing Store Mgr.**

Thoroughly experienced for 10 day plan store; out of town. SAM SCHWARTZ, 501 SO. FRANKLIN-ST.

MANAGER—Age 28 to 35. Good head of hair. Must be experienced Hair and Scalp Specialist. State experience and salary. Address D C 32, Tribune.

YG. man for prom. wk. with N. Y. pub.; no selling, car req.; sal. and car allow. $32. Must be neat; intell.; interested in future. Ph. Mon. 3239 after 8:30 a. m.

**Boys.**

BOY—To run errands and help in shipping room, with oppor. to advance into factory work; technical high school education preferred. 364 W. Chicago-av.

BOY—17 to 20 years for grocery store near Lawrence. Address D 169, Tribune.

BOYS—Learn trade and run errands. Dorner Dental Laboratory, 4510 Lexington.

BOY—For shipping room and errands. Ambitious. 130 N. Wells, room 1019.

DELIVERY boy—With bicycle; for food market; good pay. 3634 Lawrence-avenue.

YOUNG neat boy—Some soda fountain experience; refs. 1830 N. Clark-st.

YOUNG man for drug store—About 18 yrs.; H. S. grad., living N. side. 2536 Lawrence.

**Professions and Trades.**

**ADVANCED TIME STUDY**

man, with some methods improvement experience. Requirements: Age, 28 to 40, varied experience, ingenuity, willing to travel between plants, good appearance, strength of character, ability to sell ideas to both men and management. Your reply must give personal facts, when available, abstract of experience with description of duties and types of products. Address P X 312, Tribune.

**ATTENTION TOOL DESIGNERS for Aircraft Work**

EXPERIENCED IN THE DESIGN OF TOOLS, DIES, JIGS AND FIXTURES.

STARTING SALARY FROM $200 TO $275 PER MONTH GROSS ON 50-HOUR WORK WEEK.

QUALIFICATIONS: MUST BE ABLE TO PASS PHYSICAL EXAMINATION AND PRODUCE DOCUMENTARY EVIDENCE OF UNITED STATES CITIZENSHIP.

APPLICANTS WILL BE GIVEN PERSONAL INTERVIEW IN CHICAGO BY REPRESENTATIVE OF CONSOLIDATED AIRCRAFT CORPORATION, SAN DIEGO, CALIFORNIA. STATE AGE, WAGE, QUALIFICATIONS.

ADDRESS D C 27, TRIBUNE.

AUTO mechanic—With Chrysler exp. Must be A-1. Top wages to right party; steady. Apply 7335 W. Grand-avenue.

AUTO lubrication—White; union; no Sun. work. Ambrox Serv. Sta., 4948 S. Western.

AUTO body and fender men—2421 S. Parkway-boulevard.

AUTOMOBILE GENERATOR REPAIR man—Experienced. 2111 S. Wabash-avenue.

AUTO MECHANIC AND HELPER—Exper.; good salary. 3251 Ogden-avenue.

AUTO parts man—With Chrysler exper.; steady; refs. Address M D 506, Tribune.

AUTO wrecker—Must be experienced. 4743 Grand-avenue.

AUTO WRECKER—EXPERIENCED. 2435 N. Pulaski.

BARBER—STEADY. 104 E. 22d-street.

BARTENDER—Experienced; two days a week; salary and meals. John Haughn, Dearborn Station Restaurant.

BODY and fender man—Also wreck assembler; exp.; steady. 1238 N. Cicero.

BUTCHERS' apprentice—Young; some exp.; neat, alert; North side. Lake View 0971.

CARPET and linoleum layer—Experienced. Kiever Shampaw Carpet Co., 4047 Cottage Grove-avenue.

COUNTER drafter—Experienced. Apply J. F. Smith Shoe Co., 671 N. Sangamon.

CASH register repairman—Experienced. Out of city. Address D A 9, Tribune.

**Designers and Engineers.**

Squad leader, checker, designer and computer for steel plant design. Experience in structural concrete, mechanical or electrical design essential. Interview Tuesday, 1:00 to 10:00 p. m. Phone Stephen Derry, Randolph 7317, for appointment, or write full particulars to ROBT. W. HUBBARD & CO., CLEVELAND, OHIO.

**ELECTRONIC ENGINEER**

YOUNG MAN, UNDER 30, AS RESEARCH ASSISTANT TO ENGINEER WHO IS GRADUATE E. E. WITH SOME ELECTRONIC AND ACOUSTICAL EXPERIENCE UNUSUAL OPPORTUNITY FOR PROGRESS WITH COMPANY. SMALL SALARY TO START WITH. PROGRESSIVE INCREASES ACCORDING TO ABILITY SHOWN. STATE SCHOOL, EXPERI

## HELP WANTED—MEN.

### Employment Agencies.

**O'SHEA**

SALES ENGR.—Lubrication ........$3,000
CHIEF TIME STUDY ENGR. ........$3,600
INDUSTRIAL ENG.—Office methods.$4,200
12 INDUSTRIAL ENGRS.—5 yrs. exp. or more; permanent ........$3,600-$4,200
8 TIME STUDY ENGRS.....$3,000-$3,600
ASST. PLANT SUPT. ........$5,000 UP
MACH. SHOP SUPT. ........$3,600
ASST. MACH. SHOP SUPT. ........$3,000
ELEC. DRAFTSMAN—Construction..$3,000
JR. CHEMICAL ENGR. ........$1,800 UP
JR. CIVIL ENGINEER ........$1,800
WORKS MGR.—[Machy]...$7,500-$10,000

SALESMEN.

HEATING AND AIR CONDITION. ENGR. —Travel ........Open
[3] A-1 MERCHANDISERS—Drug, tobacco trade; natl. org.; age 30-35......$130+
DAIRY-Ice Cream-Chemistry—Know. $225+
[2] OUTSTANDING Industrial Men. $165+
INTANGIBLE Specialty—Excl. op...$175+
JR.—Iowa terr.; car furn. ........$110+
2 GROC. SPECIALTY—Ill. and Pa...$150+
BEER—Must have No. Side exp.....$175+

2 COLLECTORS.

Leave city; own car; age 31-45........$250
GEAR Dept. Mgr.—Must know ratios. $150
BOOKKEEPER—Bldg. material exp....$135
PRODUCTION—Order schedule clk....$125
Shipping Clk—Mfg. firm; know. rates. $140
ACCOUNTANT—2-3 yrs. exp.; yng....$125
ADVERTISING JR.—Some exp.........$125
CREDIT CLERK—2-3 yrs. exp........$110
2 PRODUCTION RECORD CLERKS..$100
STENO.—Mfg. co.; A-1 opportunity..$100
INVENTORY CLK.-TYPIST—Age 21-24. $70
MAIL CLERK—Knowl. accounting......$75
FAN FOLD BILLER—S. S. Industrial..$85
4 OFFICE BOYS—Loop ........$65-$75

HOTEL CLKS., $60-$85, R.

COUPLE—Elderly ........$40 R. B. L.
HAMBURGER MEN—Any exp.......$15-$21
SODA FNT. MEN—Any exp.......$15-$25
ELEVATOR BOY—Club ........$72.50
BUS BOYS—No experience.....$12-$16 M.
Baker—Htl. $100 M. Waiter .......$16 M.
Bartender ....$30 M. Grillman ........$20
Elevator Opr...$70 Cooks ........$17-$25
Janitor ........$25 Dishwasher ........$16

Printers—See Ray Edwards.

GROCERY CLERKS—Young ........$20-$25
BOYS—Loop messengers ........$12-$15
DRIVERS—Young men ........$15-$20
LIQUOR CLERKS ........$20-$24
GAS ATTENDANTS—Steady ........$20-$25
YOUNG MEN—Packing and shippg.$16-$18

PROD. MACHINE OPERS.

Fair exp. O. K.; lathes, mill, planers, shapers, turrets ........$30-$40
RADIO SERV.—Own car; must be A-1. TOP
ELECT. F. CT. MAINT WK.—Steady. TOP
ASSEMBLERS—Bench Mach., etc..$18-$30
SHIPPING ROOM BOYS........35c-40c Hr.
Core maker....Open | Wood sprayer.......55c
Piano finishr.$25 up | Cabt. maker........65c
ASST. SERV. MGR.—A-1 opportunity. Open
Car wash., $18; floorman, $20; hikers, $20.
Auto mech., open; auto mech. hlpr.. $12-$18

**O'SHEA, 64 E. Jackson**

9 COLLECTORS, $175+

National company; out-of-city; car. Splendid opp.; men earning over $300 mo. Any good experience qualifies. Employer our office Tues.. 10a.m. to 4p.m.

2 BUDGET SALES, $150+

Employer interviewing our ofc. Tues. a. m.
SALES OFFICE SUPPLY, EXP.......$90+
ATTORNEY, 25-30, Prot., married...$125
7 H. S. GRADS., 17-19, start..........$65

Printers—See Jim Brennan.

Foreman-supervisor, liquor distilling exp.
HUSKY BOYS, south side ........35c
8 FACTORY BOYS, no exp.......30c-35c
YOUNG TOOL-DIE MAKERS, 85c.
5 SHEET METAL HELPERS, any exp.45c
WOOD-WORKING HANDS.
Belt sanders, Veneer clippers, Router hands, Rip saw..........open
Silver solderers 47c | Yg. lathe hands....70c
MAINTENANCE MAN, 75c.
BOYS FOR LAUNDRY, no exp. ........$13
3 soda men....$20 | Couple, club..$70, r.b.
Counter men....$18 | Boys, no exp..$12 up
Dishwashers ....$16 | Filipinos ........open
Short order ....$18 | 8 bus boys...$12-$16
Hamburger man.$18 | Houseman ...$45, r. b.

**CADILLAC AGENCY**
5TH FLOOR, 220 S. STATE.

INDUSTRIAL ENGINEERS ........$200 UP
OFFICE BOYS ........$65-$75
REP. REBUILD MACHINERY ........95c
REP.-MAINT. MACHINES, LGE MFG. CO.

SHOP BOYS, 40c.

MEN, 45-50 YRS., LITE WK. ........$14
SPRAYERS—DINGING EXP. ........$25
JR. TOOL GRINDERS—SMALL WK.....50c
YG. LATHE HDS.—LGE MFG. CO.......65c
JR. MACHINIST—LGE. MFG. CO......60c

Factory Boys, no exp., $15.

BOYS—LRN. CABINET MAKING, DRILL PRESS OPR. AND REAMING..........60c
Yg. Gas Welder | Trim Saw Opr.
Norton Grinder. | Core Maker.
Screw Mach. Rep. | Lathe Hands.
Machinist. | Tool-Die Mfg. Co.
Wd. Shop Hpr. | Shipping Hprs.
BRUSH LETTERER MFG. ........$18

**LOOP, 28 E. JACKSON**

ENGRG. DEPT. HEAD.
Know. chemical prodn. mchry. Top salary.
SERVICE ENGR., chemical proc. indus.
INDUST. ENGR. ........$2,400
DRAFTSMAN, sheet mtl. stampings.$1,800
SALES, M. S. degree., mchry ........$300
SALES, commercial refrig. ........Draw
Sales, food or beverage ........$175
Sales, hdwe. splty., 25-28 [Iowa] ....$125+
FURNITURE MGR., hi-class retail exp; prefer some mfg. but not nec..$175-$260
ADVG. dir., mail college grad; age 22-27.
CORRESPONDENT, dir.-jobber exp....Open
MDSG. TRAINEES ........$100 Up
BUS. ADM. GRADUATE ........$125
SMALL LOAN mgrs. and assts..$150-$200
5 STENOS., 3 loop; 2 south.......$110-$125
3 OFFICE BOYS, hi-type.........$60-$75
PLACEMENT MAN. Sales Engrs. or techl. exp. for our ofc.

Business Men's, 209 S. State.

Radio Oper., Tropics......$225

GEN'L STORE MGR., Know Meats, Canned Goods, Gen'l Merchandise, Tropics...$200
TIME STUDY ENGINEERS [4] ........$250
RESEARCH ENGNR., Canning Machy. $250
COST ACCNT., Candy-Foods........$175
COST ACCN'T, Furniture Mfg........$225

SALES, FANCY CARTONS, DISPLAYS, ETC...........$250

SALES to Dealers, East..........$225-$250
TRAVELING COLLECTOR.......$175, exp.
4 SENIOR ACCOUNTANTS..........$250-$300
JR. ACCOUNTANT Univ. Grad..........$125

Glader Corp., 110 S. Dearborn

SHOP supt.—Armored tank mfg. ........$500
3 Mechanical Engrs.—Mfg. exp. $350-$500
For Milwaukee—Shop Supt., Time Study Engineers, Production Mgr., Designing Engineers, Shop Foremen; A-1 company, Substantial Salaries.
Mech. Engrs.—Power transmis. exp...$400
Mech. Engrs.—Hvy. machy. cranes, etc.$500
9 Industrial Engrs.—Nr. Chicago.$200-$300
3 Graduate Engrs. for indus. wk.$200-$350
2 Sales Engineers—Hoists, cont. equip., etc.
HARRISON PERSONNEL, 20 W. Jackson.

WE PAY CARFARE TO INTERVIEW.
Turret Lathe. | Engine Lathe.
Punch Press. Op. | Prec. Inspector.
Hand Screw Op. | Flr. Molders.
Grinders. | Spot Welder.
Arc. Weld. Tnks. | Met. Dinger.
Acet. Welder. | Milling Mach.
Machinists. | Silver Solderer.
Jr. Tool and Die. | Gluer and Sawyer.
Sht. Met. L. O. | Power Brake B. P.

CERTIFIED, 30 N. WELLS

10 WOOD WORK MACHINE HANDS.55c Up
Boys, no exp.$14-$16 | Jr. draftsman......$35
Arc Welders.....75c | Service man......Open
Bench hands.....65c | Tool crib..........75c
Die setters.......60c | Yng. polishers......50c
Yg. milling mch.50c | Machinists .........95c
Learn business...$21 | Hand screw.........70c
Ruf grinders....50c | Core makers......P.W.
Shop boys.........40c | Spot welders..40c-50c

**Royal, 184 W. Wash. R. 207**

THESE JOBS OPEN—SEE US AT ONCE.
GD. Driver age 40-45, nice garage......$18+
4 AUTO MECHANIC HELPERS ..$18-$20
BOY or man, learn body-fender wk...Open
6 DRIVERS—HI. CLASS GARAGES.
3 TRUCK Mechanics, Fleet Jobs.......Open
5 WASHERS OR GREASERS ....$20-$25
RADIO Repair Man—Part time work..Open
Driver, Know City. | 2 Boys, Drivers .$15+
GEN. AUTOMOTIVE 37 W. Jackson, R.49

YG. Lathe hands.60c | Tool crib ........50c
Tech Hi grad., yr. wk. exp., learn ma.40c
Elderly man, drive sm. bus 3 hrs. da.$50
4 Colored auto porters, 6 day wk.....$18
6 BOYS, DRIVE AFTER SCHOOL.$10-12
5 BOYS, GD. DRIVERS..........$18-$20
3 GAS STATION MEN STEADY....$20+
3 GARAGE FLOORMEN ........$18-$25
AVAILABLE, 343 S. Dearborn, Rm. 204.

AUTO hikers ....$18 | Lathe hands .......$1
Garage floor ....$22 | Grinders ..........95c
Auto mechs. ....$33 | Turret lathe ......85c
Body-fender ....$40 | Hand screw ........75c
Fount. man ....$25 | Machinists ..........$1
Carver-C. shop..$21 | Polisher-Buffer ....70c
Bell boy ..........$50 | Auto. screw boy.45c
Hotel clerk ......$80 | Punch press boys.35c
BUSCH AGENCY, 184 W. Washington.

ASST. Mgr., billing dept., Mfg...........$150
Salesman, Lighting fixtures.............$175
Jr. Production Engr., So. Side..........$150
Paint technician, chem. eng. und. 40.$6,000
Sr. Acct., willing to travel...........$250-350
Typing-biller, bright young man..........$75
Sales, tech., engring. background.......$150
CONSOLIDATED, 11th Flr., 209 S. State-st.

CLERKS—HOUSEMEN—COUPLES.
Bus boys, Waiters, Cooks, Dishwashers.
8 COUPLES NEEDED AT ONCE.
As caretakers for apts. and rmg. houses.
6 neat bell and elev. boys ........$50-$80
Modern, 879 N. State.

JOBS OPEN.
Waiters, bus boys, porters, grill men, counter men, fry cooks, bakers' helpers.
CHICAGO RESTAURANT ASSOC.,
54 W. RANDOLPH. ROOM 401.

ACCTG. dept. clerk—Age 21-25, some bkpg., $90; Underwood biller, loop coml. firm, $20; beginner steno., age 18-21, good future, $16. American Railway Bureau, 11 S. La Salle-st. Rm. 1105.

18 JR. BANK CLERKS.
Exp., transient, books, teller, etc....$80-150
NATL. Cash Reg. Bkpr., coml. co., sgl.$100
BOYS, 17-20, H. S. grads...........$65-80
FINANCIAL, 111 W. JACKSON.

HOUSEMAN ....$65 | Auto painter........$25
Groc. clerk..$18-22 | Body-fender ...$1 hr.
PARK EMPL., Bank Bldg., 6306 Cottage Gr.

HOUSEMAN ........$70 | TRUCK DRIVER
4 WAITERS..$16+ | BUS BOYS......$15
Porter Service 32 N. State, Rm. 705.

GAS sta.—Garage, Washers, Greasers, Mech Boy, learn punch press. Farmhands.
GREAT NORTHERN, 337 W. MADISON

OFFICE BOYS, H. S. GRADS........$55-65
HAHN-MARTIN. 7 SO. DEARBORN-ST.

## HELP WANTED—MEN.

### Employment Agencies.

PLACEMENT MAN—SALES & TECH.

**H. MARVIN CASTLE**

Invites all types of engrs. to register. Immed. open. for Fact. Mgrs. $8-$10,000; Supts., $3-$5,000; Ind. Engs., $2-$6,000; Prod. Mgrs., $3-$5,000; T. S. Engrs. College Grads., $2-$4,000; Mech. or Elect. Drftsm., $2-$275; Recent M. E. Grads., $125; Chemist, Textiles, $150; Sales Engr., Yng., $150+$200.
SALES—Heating and Ventilat. exp...$7,500
SALES CORRESPONDENT ........$150
COLLECTOR—Investigator, car ex. and.$100
FANFOLD BILLER ........$108
COST CLERK—Good Mfg. company....$86
Elliott Fisher Biller, 5 Days..........$80

Wdwkrs.-Sawyers, 40c-50c.

Boy for Shop—Tech. H. S.—To Learn..$15
Tool and Die..$1.00 | Milling Machine ..90c
Yng. Tool Die..85c | Appr. Machinist .45c
Appr. Tool. Die..45c | Yng. Machinists ...85c
Repair Machnst.90c | Sprayers ..........$25
Stock Clerk ......$18 | Crane Operator ...60c
Hand Screw Op.65c | Turret Lathe ......85c
Inspects. Radio.60c | Elect.-Mainten. ....50c

Hotel Clek, N. C. R., $110.

MAINTENANCE MAN—LAUNDRY. 70c.
Steamtable ....$20 | Bus Boys ..........$15
Stationary Eng..$35 | Hamburger Man ..$25
Pantry Man ..$100 | Liquor Clerk ......Open
Night Clerk ....$75 | Soda Dispenser ....$22
S. O. Cook ......$25 | Dishwashers ........$16
Carver ........$22.50 | Bar Porter ..........$16

5 Gas Atts. and Greasers, $25.

First Baker ....$35 | Bakers Helper ....$18
2-3 Compositor .60c | Auto Mechs...$25-$45
Gordon Feeder .50c | Garage Firman. ....$90
Hikers ............$20 | Auto Assemblers. ..$30

**WABASH AGENCY**
9TH FLOOR. 202 S. STATE-ST.

CHICAGO'S BEST AGENCY.

CHEMIST—CELLULOSE ........to $3,600
CHEMIST—RESINS ........$3,600
ELEC. ENG. GRAD.—NO EXP. ....$1,820
FOREMAN—PUNCH PRESS........$2,080
TIME STUDY ..........Several to $3,000
45 MECH. DESIGNERS-DRAFTS.......$3,600
READY TO WEAR MANAGER ......$2,000

10 STENOGRAPHERS, $90.

SALES CORRESPONDENT—MFG. ..$1,500
CONTACT MAN—SALES, Credits.$1,200+
OFFICE MACHINE OPERATORS........$80
ASST. TO PURCHASING AGENT.......$90
SPANISH TRANSLATOR ........$90
EXPORT MAN—JEWELRY ........Open
Office boys......$65 | Typists ..........$80
Sales trainees..$65+ | Stock boys..........$65

**45 Boys, $14-$18**

WITH AND WITHOUT EXPERIENCE FOR STEADY SHOP AND FACTORY JOBS.
TOOL CRIB MAN............55c
HUSKY FACTORY HELPERS............50c

OVER 300 OPENINGS FOR

Die makers. | Jr. die makers.
Tool makers. | Jr. tool makers.
Machinists. | Jr. machinists.
Repair Mach. | Lathe hands.
Turret lathe. | Screw machine.
Bore mill. | Milling mach.
Die setters. | Punch press.
Spot welders. | Buffers.
Assemblers. | Packers.
Car hikers. | Shop helpers.
Housemen. | Bus boys.
Dishwashers. | Grillmen.

**Monarch, 19 W. Jackson**

SERVICE ENGR., CHEM. ENGR., OPEN.
Process, engr., metal casings..............open
MECH. DRAFTSMEN ............$150-$175
Jr. mech., elec. engrs...............$90-$150
SPECIALTY SALES.
30-40, natl. org. High caliber man with good spec. sales exp.; Kans., Nebr..$2,500
Food sales, whlse. grocers chains.......$150
Food and drug sales, 25-30, to dlrs. ..$150
Sales engrs., dairy creameries..........$225
Sales engr., corresp., chem. engr.......$175
5 INDUSTRIAL SALES
28-40, exp. to mfrs., road.....$2,000+exp.
Spec. sales, 27-32, dlrs., jbrs.............$200
Comptroller, heavy pub. acctg. exp..$5,000
Cost acct., mfg. cost exp. 25-35.........$150
SEMI SR. ACCT., PERMANENT.........$175
JR. ACCOUNTANTS, $125.
Ofc. boys, some typing, 18-22.........$60-$85
Cost clk., 20-23..$90 | Asst. purch. agent.
GAS STATION ATT., $20.
HAND SCREW MACH.
FACTORY BOYS, 30c-40c.
Sprayers ..........$25 | Inspectors ..........60c
Floor molders. | Coremakers.
Htl. clks. ..$85-$70 | Waiters, yng....$18, T.
Grill boys ..$18-$20 | Soda men ......$18-$25
Liquor clks. ......$20 | Cashier, rest. ........$20
Janitor, union, apt. hotel..............$125 apt.
Couple, hotel mgr., hskpr..............$100, apt.

S-H-A-Y, 30 W. Washington.

JR. ESTIMATOR; struct. steel.........$175
Industrial eng.; packing house.........$275

OFFICE BOYS,

Recent H. S. grads., trained for clerical positions with financial and steel companies.
BOYS: SOLDER AND ASSEMBLE........30c
Molders | Pol.-buffer
Bench lathe.....55c | Die mkr., mfg. $1.15

Elec. Instrument Wkrs., 70c.

Auto screw machine oper.; no setup....60c
Jr. die maker....75c | Jr. machinist......45c

FACTORY BOYS, $12-$16.

MANY LAUNDRY, GARAGE, HOTEL RESTAURANT, HOSPITAL JOBS.

PROGRESSIVE,
11TH FLOOR 202 S. STATE.

DRAFTSMEN—$150-$200; SALESMEN, $110-$150; SPECIALTY retail sales, $110; STENO., $80; OFFICE BOYS, $60-$75; COST MAN, furn., $200; PRODUCTION, $110.
OCCUPATIONAL, 340 S. MICHIGAN.

COUPLE—White, cook, houseman; $125. Hotel ldry., shakers and feeders. 5 white hotel maids, $55, at once. NORTH SIDE Empl., 4802 Broadway.

BOYS—COMMERCIAL H. S. GRADS.......$65
OFFICE BOY, OPERATE DITTO.........$14
RELIANCE, 32 N. STATE, ROOM 1517.

## TRADE SCHOOLS—MEN.

IMMEDIATE OPPORTUNITY.

THE one big outstanding opportunity right now is in the Aircraft Industry. This outstanding Chicago school will train you in as little as 8 weeks for these splendid jobs. Day or night shop training. Pay as you learn. Free employment service for our graduates.
STATE APPROVED
American Aircraft Institute,
936-946 W. CHICAGO-AVENUE.

PREPARE for a SECURE FUTURE. Learn a Basic Trade MACHINISTS. TOOL AND DIE MAKERS. MACHINE OPERATORS Are needed for War industries today and peacetime industries tomorrow. Reliable intensive training saves time. Day, Evening, and Saturday classes now forming; new equipment, expert instructors MECHANICAL INDUSTRIES TECHNICAL INSTITUTE. 523 S. Western-av. Visitors Welcome.

The Defense Industries Call for TECHNICAL Men!
**WELDING**
You may have a FREE LESSON in our Welding Shops. Send for Shop Card and Free Blue Book about Welding. Write, phone VIC. 8375, or call. Open evenings. CHICAGO TECH., Dept. 21WT, 118 E. 26th.

**TELEVISION**
INCLUDES RADIO.
**FREE TRAINING**
QUALIFY AS TECHNICIAN. Apply in person, 9 a.m.-9 p.m., 433 E. Erie. AMERICAN TELEVISION LAB., INC.

APPROVED TRAINING.
ACTUAL SHOP WORK. TOOL AND DIE MAKING—MACHINIST. DRAFTING. DESIGN. DAYS. EVE. REAL EMPLOYMENT SERVICE.
NATIONAL SCHOOL
OF MECHANICAL TRADES.
628 W. LAKE-STREET. MON. 2346.

AIR CONDITIONING. ELECTRIC REFRIGERATION. Reliable men with fair education who are mechanically inclined and would like to better themselves. Must be willing to train spare time at home and later in our shop to learn planning, estimating, installing and servicing. Write, giving age, present occupation, etc. Utilities Institute, 1314 Belden.

FREIGHT TRAFFIC MEN IN DEMAND—Truck lines industry railroads need trained men; over 1,200 firms employ our students and graduates; beginners' class now forming. Visit for free traffic aptitude test. For 18 years the leading traffic school. COLLEGE OF ADVANCED TRAFFIC 14 E. Jackson-blvd. Dept S 2. Har. 8649.

LEARN A NEW PROFESSION. New federal laws increase demand for freight rate and traffic experts with railroads, truck lines, mfg. co.'s and U. S. Govt. new class forming. Days, eves. Call, write. FREIGHT TRAFFIC INSTITUTE 176 W. Adams, Dept. T-40. State 2330.

ELECTRICITY-RADIO.
"Learn BY DOING." Visit shops MON., WED. or FRI. EVE., 7-9 P. M. or ANY DAY from 9 to 4. Call, write, or phone COYNE ELECTRICAL SCHOOL. 502 S. Paulina. Phone Seeley 7722.

**W-E-L-D-I-N-G**
Machinist—Tool and Die—Screw Machine. Body and Fender—Auto—Diesel. Refrigeration—Air Conditioning—Est. 1902. GREER SHOP, 2030 S. WABASH-AV.

STEADY WORK—GOOD PAY
for auto mechanics, ignition, body-fender experts. Earn while learning. Days or eves. Call, phone, write Federal Auto School, 2040 Washington-blvd. Haymarket 6015.

LEARN BARBERING. Short Army Course or Regular. FREE BOOKLET.
MOLER COLLEGE,
177 N. State-st. CENtral 6393.

HOTELS call for trained men. Good pay. Learn at home. Write Lewis Hotel Training Schools, Desk 749, Washington, D. C.

JOBS—Dentist, coml. lab.; your own lab.; army-navy, civil serv., $2,000 yr. Natl Schl. Mechanical Dentist, 10 W. Jackson.Al

LEARN WATCHMAKING—CATALOG FREE. CHICAGO SCHOOL, 155 N. CLARK.

LEARN WELDING—Free booklet tells all. International Inst., 741 W. 70th. Vin. 6751

GOV'T JOBS—GET LIST—EVE. CLASSES. MIDWEST, 37 W. Van Buren. Wab. 6522.

## TRADE SCHOOLS—MEN.

**ALLIED SCHOOL**
Will prepare you for a job in MACHINIST TRADE. TOOL AND DIE MAKING. Automatic Screw Machines. FREE EMPLOYMENT SERVICE. Visit ALLIED SHOPS, days or evenings. Write, phone Dept. T for FREE BOOK. "Practical Machine Shop Training."
**Allied Screw Machine Co.**
School of Mech. Trade Div. 609 W. Lake-st., Chicago. Tel. Hay. 1136.

LAWSON Y. M. C. A.
TRADE SCHOOL, 54 W. CHICAGO-AV.
WELDING DRAFTING
MOTOR TUNE-UP. AUTO PRINCIPLES.

## HELP WANTED—WOMEN.

### Stores and Offices.

BAKERY SALESGIRL—Attractive, reliable, for modern bakery-delicatessen; experienced only; good wages. Apply in person. Do not call. 5412 W. Addison.

BAKERY clerk—22-28; must be exp.; no Sun.; $14 wk. and uniform; 8 hrs., 6 days. ADDRESS M K 481, TRIBUNE.

BAKERY sales clerk—With experience, living on southwest side. 2025 W. 35th-st.

BILLS payable and cost record clerk with some bkkpg. exp.; good writer and good at figures; should reside No. or N. W. Side; give age, experience, salary expected. ADDRESS O P 242, TRIBUNE.

BOOKKEEPER AND STENO.—General office work. Invoices, formulate letters; 22-28 years old. CARSELLO CHEMICAL CO., 2256 Elston-avenue.

BOOKKEEPER-steno., assistant—Expd.: trial balances; familiar cost systems; machine shop; So. side. Address M B 187, Tribune.

BKKPR.-Steno.—All statements; 9-3; $15; Give age, exp. Address O P 524, Tribune.

BKKPR. — General Motors. In North side auto agency. Address O P 295, Tribune.

BOOKKEEPER-Steno.—Complete office mgmt Perm. Levitt Dress Shop, 546 Diversey.

CANDY SALESGIRL—One who can do display work and window trimming. Steady position for experienced girl. Apply Mr. Niesen, 3950 W. Madison-st.

COSMETICIAN—State age and qualifications. Address P X 400, Tribune.

CURTAIN and drapery saleslady; permanent Kogen, 2833 Milwaukee-avenue.

DEMONSTRATORS—New hair curler. Store work. Train here. Salary and comm. Mrs. Brown, Hotel Planters, 9-12 a. m., 7-9 p. m.

DRESS SALESWOMEN—STEADY AND EXTRA. GD. SALARY. APPLY MONDAY OR TUESDAY MORNING. 205 W. MONROE, RM. 307.

DRESS saleslady with experience in ladies' furnishings store. Pleasing personality, young. No other need apply. 4624 Lincoln-av. Call between 9-11 a. m.

DRUG ORDER TAKERS.
Wholesale exper. only. Must be able to type orders. State age, exp., etc. Address O P 273, Tribune.

GEN. office work—Gd. typist, telephone bd.; ambitious beginner. State salary, qualifications. Address M B 503, Tribune.

GIRL—17 to 22 years; GOOD KNOWLEDGE BOOKKEEPING; experience unnecessary; good handwriting essential, should know shorthand and typing. Apply 4 to 5 p. m. Tuesday, Jan. 14th. Suite 1314, 111 W. Monroe. Mr. Adams.

GIRL with automobile insurance adjustment office experience for dictation, typing, and ability to handle completion of automobile claims. Only experienced need apply. Call Haymarket 3065 for appointment.

KEY PUNCH OPER.—Exp.; permanent; excel. opp. Perfection Gear Co., 152d and Halsted streets, Harvey, Ill.

Millinery Dept. Managers
for popular priced estb. depts., good opportunity to connect with a growing concern, must be experienced. Salary and bonus. Apply Mr. Wanger, 225 N. Wabash.

RECEPTIONIST—Dr.'s offc. Exp. not neces. State age; sal. $11. Address D 329, Tribune.

RECORD clerk—Good at figures, typing; age 25-30; single. Address M B 390, Tribune.

SALESLADY—Refined, capable to manage and buy; S. S.'s largest credit store; salary no object; own employees know of this ad. Address O P 274, Tribune.

SALESLADY—Coats and furs; must have credit store experience, and be fully capable to assist manager; salary no object if qualified. R. B. Clothing Store, 1231 N. Ashland.

SECRETARY—Good stenographer; intelligent, systematic, able to meet public; at least 5 yrs. exp. Apply in person between 10-12 and 2-3. Anshe Emet Synagogue, 3760 Pine Grove-avenue.

STENOGRAPHER and comptometer operator —Experienced on payrolls. Must be expert at both. Radio parts manufacturer on N. W. side. State experience and give phone number. Address L X 108, Tribune.

STENOGRAPHER with office experience—Permanent position, advise regarding background, nationality, religion, and salary expected. Address X S 560, Tribune.

STENOGRAPHER—Experienced in real estate and mortgage work; able to speak Czech language. Address P X 398, Tribune.

STENO.—Good education; rapid, efficient, neat, Protestant; about 20-25 yrs. Give all details. Address M B 389, Tribune.

STENOGRAPHER - secretary - switchboard — Steel experience preferred; capable, alert, South side. Address P T 280, Tribune.

STENO.—Knowledge of bookkeeping, 25-30 yrs., N. W. Side office; give detail exp. and salary expected. Address P T 505, Tribune.

STENO.—Expert; South Side residence; give full details, exper., schooling and salary. Address M B 126, Tribune.

STENO., rapid typist—22-30; photo store and lab.; $15 start. 3513 N. Central-av.

### Executives and Managers.

BAKERY SUPERVISOR with knowledge of candy buying—Must be able to train personnel of 75 or more; age not over 38. Address D B 30, Tribune.

### Professions and Trades.

ADVERTISING ASSISTANT.
Unusual opportunity for young woman with advertising experience. Smart, efficient, and capable of handling all advertising detail. Knowledge of layout, copy, engravings essential. Address O P 244, Tribune.

ARTIST—Greeting card; experienced; must use air-brush; be neat and rapid. Address M B 382, Tribune.

BEAUTY operator—All around, 3 yrs.' exp., preferably with Sou. Shr. follow. 5 day wk. Sal. Dorchester 2012. Sun. Hyd. 1035.

BEAUTY operators—Woman and man; hours 9-6; steady; salary and commission. 17 N. State, suite 1308. Dearborn 6789.

BEAUTY operators—Expert finger wavers; must be fast. 4040 W. Madison.

BEAUTY Operator—At least 5 years' experience; steady. 4452 N. Western-av.

BEAUTY OPERATORS—EXPERIENCED. 184 W. JACKSON.

BEAUTY OPER.—Exp.; good finger waver. 5152 W. 21st-pl., Cicero, opp. Douglas L.

BEAUTY operator—All around; must manicure. Brant's, 58 E. Washington, Rm. 1812.

BEAUTY OPERATOR—Experienced; steady position. 163 S. Oak Park-av., Oak Park.

BEAUTY OPERATOR—Some loop following; good salary. Dearborn 3140.

BEAUTY operator—A-1 all around exp. only. 1207 S. Central Park. Rockwell 1707.

CORSET operators—Must be thoroly experd. Francine of France, 17 N. Wabash.

GIRL to learn dressmkg. in exch. answering tel. Forest Academy, 37 S. Wabash.

HAIR tinter—Experienced; demonstrator; outside terr.; salary, expenses. Apply 9:30-10:30 A. M. R. 822. 218 S. Wabash.

MACHINE OPERATORS—To work on ladies' neckwear and blouses. KADET-KRUEGER CO., 216 W. Adams.

MILLINER FOR OAK PARK SHOP. Must have experience. Steady work. Address O P 206, Tribune.

OPERATORS—Sewing machine, exp. on ladies' dresses; section work; large plant; steady. Have 28 openings new sections. SMOLER BROS., 2300 Wabansia.

OPERATORS—WHITE; EXP. ON 2 NEEDLE FLAT BED AND OFF THE ARM MACHINES ON COTTON GARMENTS; STEADY WORK; GOOD PAY. ILLINOIS GARMENT CO., 1219 W. VAN BUREN.

OPERATORS—CHENILLE. Day or night shift; experienced only, to sew bath mats; we guarantee your salary; highest piece work rates. Ben Greenberg, 2911 S. La Salle, Chicago.

OPERATORS — WHITE; EXPD. SINGLE NEEDLE AND PINKING MACHINES ON BLOUSES AND DRESSES. STEADY WORK SAVAGE MFG., 1701 N. DAMEN.

OPERATORS—FRONT MAKERS; fully experienced on wash dresses. Steady work 1744 N. Damen.

OPERATORS—FRONT MAKERS. Fully experienced on wash dresses; steady work. 1120 N. Ashland-av.

OPERATORS—Must be exp'd on rayon and cotton dresses. Steady work. Gerty Garment, 557 W. Jackson-blvd.

OPERATORS — Exp.; sewing machine, one needle work on brassieres. POWELL CORSET CO., 913 W. Van Buren-street.

OPERATORS—Experienced binders on aprons Le Nore Garments, Inc., 325 W. Adams.

OPERATORS—Exp. better slips and gowns; good pay; steady. Rm. 600, 333 S. Market.

OPERATORS—Must have exp. on 2 needle machines. Ero Mfg Co. 714 Monroe-street.

OPERATORS—White; exp.; 2 needle on coveralls, 37½c min. Viking, 711 Lake.

OPERATORS—Exp. binders and hemmers on ladies' cotton aprons. 402 S. Cicero.

OPERS.—Exp. sportswear, skirts, slack suits. Hollywood Sportswear, 224 S. Market-st.

OPERATORS—Exper. on Union Special 2 needle machines, 4th fl., 615 N. Aberdeen.

## HELP WANTED—WOMEN.

### Professions and Trades.

PRESS operator—White; for collar, cuff, and bosom; also body press. Archer Wet Wash Laundry, 3867 Archer-av.

SHIRT operators—White, experienced on latest Prosperity presses; good wages; steady employment. Oak Leaf Laundry, 805 Hannah-av., near Harrison, Forest Park.

SHIRT SORTER and checker—Exp.; white. 1339 W. 63d-st. Mr. Platz.

SHIRT FINISHERS EXPERIENCED. AMERICAN LAUNDRY, 925 S. California.

SILK SHADE MAKER
Experienced. Able to take charge of small dept. Permanent position; good salary. ADDRESS L X 102, TRIBUNE.

SILK SHADE MAKERS.
EXPERIENCED ONLY NEED APPLY. REMBRANDT LAMP. 259 E. ERIE.

SILK SHADE MAKERS.
Experienced only. We pay highest piece work wages. Bloom, 836 W. Roosevelt.

### Household Help.

COUPLES — FOR ADVERTISMENTS FOR couples see separate subheading "Couples" immediately following this subclassification.

COOK—25-35; gen. hswk.; wht.; like small dog; own rm. and gd. sal.; must furn. bond which we pay. Address L Y 436, Tribune.

COOK—Good, not fancy; gen. hswk.; white; no laund.; rm.; stdy.; like but not care for children. Forest 4394.

COOK—Gen. hswk.; 3 adults; no wash; no windows; Prot., $8. Address D 323, Tribune

DOMESTIC WHITE GIRL; GENERAL HSWK.; 5 rms. 1 child no laund., no cook., gd. home, $8 to start. Briargate 2461.

DOMESTIC—Exp.; young; white; no laundry, no windows; plain cooking; good salary; good home. Edgewater 1003

DOMESTIC — Young, white, exper; general housework; no cooking, no washing; own room. Refs.; $8. ROGERS PARK 7554.

DOMESTIC—Exp.; white, 25-45; no heavy laundry or cooking; own rm., $8. Bri. 0458.

DOMESTIC—Exp. with chldrn.; hswk.; no ckg., no ldry., stay, $8-$10. So. Shore 0440

DOMESTIC—EXPER. GEN. HSWK. 18-35. Own rm. $8-$10. Mansfield 6981.

GENERAL HOUSEWORK—Girl, white, young; good cook, no laundry; own room, $12. 7350 Bennett-avenue. Midway 6085.

GEN. hswk.—Wht.; betw. 25-35; no ldry.; no heavy cleaning; like children; $12; stay; nice home. Hollycourt 5838.

GEN. hswk.—Wh.; 20-35; capable; like children; personal iron.; assist cooking; refs.; own rm.; nr. L. $12 start. Wilmette 5025.

GENERAL hswk.—Wh.; no laundry; assist 2 children; stay; $7-8. Dorchester 4259.

GIRL—Gen'l hswk.; white; 4 adults; expd.; stay; $8. 3651 Pine Grove. Lak. 6097.

GENL. hswk.—Wht.; $10; pl. cooking; no hvy. ldry.; own rm., bath. Fairfax 6054.

GEN. hsk.—Wh.; 22-32; exc. ck.; own rm.-ba.; no win., no ldy.; 8 y. girl; ref.; $12. Ard.3786

GEN. hswk.—White; 19-30; no cookg., no laun.; 2 children; stay; $9. Ardmore 1336.

GEN. hswk.—Wh.; 20-35; own room; stay or go; no ckg. Weinstein, Keystone 2825.

GENERAL hswk.—White; no laundry; 2 children; stay; ref. $8. Midway 5123.

GEN. Hswk.—Wht.; exp.; sm. apt.; no ldry.; pl. cook; 1 child; stay; gd. sal. Bitter. 6399.

GENL. HSWK.—WHT.; NO CKG.; NO HVY. LAUND.; STAY. INDEPENDENCE 0289.

GENL. hswk.—Wht. 20-35, asst. ckg., lgt. laund.; own rm., $10.; refs. Sheldr. 8941.

GENL. HSWK.—Pl. ckg.; no wash.; pri. rm. and bath; 3 adults, 1 child of 9. Pls. 8391.

GENERAL housework—White; employed couple, 1 child; stay; $7. Sun. 2193, before 2.

GEN. hswk.—Expd.; no heavy laundry; refs.; stay; good home. Hyde Park 0812.

GENL. hswk.—Wht., 20-40; own rm.; good home; Gentile; $9 start. Park Ridge 717-M.

GEN. hswk.—White; mother's helper; stay. 3257 Warner. 2d. Irv. 7183.

GEN. hswk.—Wh., 18-22; no ckg., pers. ldry.; stay; competent, care child. Albany 7091.

GENERAL hswork.—White, young; personal laundry; 1 child; stay; $8-$10. Bri. 1308.

GEN. HSWK.—WHITE. 1 CHILD. NO LAUN.; STAY. $6. HOLLYCOURT 0348.

GEN. hswk.—Wh., 18-35, expd. Refs. No ldry., own rm. $10. Wellington 3880.

GEN. hswk.—Wh.; 18-35, no cooking, pers. ldry.; own rm.; gd. home; sm. fam. Bri.7406

GEN. hswk.—White; no cooking; 2 boys, 5 and 10; stay. $8-$10. Hollycourt 5578.

GEN. hswk.—18-35; stay; exp.; 2 children; no ckg.; gd. sal.; 5 days wk. So. Shore 8740.

GEN. hswk.—Wh.; 20-35; own rm.; radio; 3 adults; asst. ck.; per. ldy.; $8-$9. Gra. 1943.

GEN. HSWK.—Wht.; 3 in fam.; own rm.; no ldry. $10. Simons, 3152 Hudson. Buc. 5376

GENL. HSWK.—35-45; white; no laundry; pl. cooking. Own rm. $8. Rogers Pk. 2928.

GEN. HSWK.—Wh.; own rm., bath, radio; $12-$14, depending on exp.-ref. Wilm. 2830.

GENERAL hswk.—White; sm. apt.; 1 child; pers. ldry.; no ckg.; stay; $8. Grace. 2569.

GEN. hswk.—Washg. machine; no cookg.; no child care; 1 day wk. off. Stay. Bri. 5203.

GENERAL housework—Wht.; exper.; 20-40; Own rm. Gd. home and salary. Jun. 2221.

GENL. HSWK.—Pl. ckg.; care 2 chldn.; no ldry.; no win.; exp.; stay; $10. Shel. 3902.

GEN. hswk.—Expd., wh., young; 1 child schl. age; own room; $8. Rogers Park 7212.

GIRL—Wht.; experd.; genl. hswk., cooking; no laundry; 3 adults. Apply between 11 and 3, at 1632 W. 75th-place.

GIRL [country]—Good cook and hskpr.; no wash.; mod. hse.; gd. wages. Write Mrs. E. D. Loring, Loringwood Farms, Woodstock.Ill.

GIRL—Whi., exp., 2 chil.; lgt. hswk.; no ldy.; gd. pay. Black. 4910 Winthrop. Lon. 7997.

GIRL—White; genl. housework; 4 in family; Highland Pk. Nussbaum, Pla. 1000, Apt.610

GIRL who can appreciate good home. Telephone Avenue 3849.

GIRL or woman—Wh., gen. hswk., no wash., no ckg.; own rm.; bath; $8.10. Bri. 6579.

GIRL—Wh.; gen. hswk.; no hvy. laund.; no windows; no cook.; stay. Columbus 1665.

GIRL—White; light hswk.; small apt.; no laundry; 1 baby; stay. Fairfax 7630.

GIRL-Woman—Lgt. hswk., c'king; gd. home, boy 11, $5 wk. Fai. 7491 after 6 p. m.

GIRL—White; lt. hswk.; assist mother; N. W. side. Go-stay. Address M K 486, Tribune.

GIRL—Gen. hswk.; white; no laun.; no windows; 1 child; $8-$10; stay. Edge. 4282.

GIRL—18 to 30; exp. genl. hswk.; no ckg.; no ldry.; stay; 1 child. Hollycourt 6196.

HSKPR.—To care for 2 yng. children; adults empl.; hours 7 a. m. to 6 p. m. Call Pull. 7722, 8-11 a. m. or Plaza 1216, 2-4 p. m.

HSKPR.—White, 25 to 35; empl. cpl.; child, 4; own rm. Stay, $35-$40 mo. Albany 2736

HSKPR.—Wht.; 35-45; 2 child.; gd. cook; own rm.; $30 mo. Address M B 385, Tribune.

HSKPR.—Wht.; 35-50; light hskpg.; infant; couple employed. Address P X 399, Tribune.

HOUSEKEEPER—Wht., 30-40; stay; own rm. Merrimac 6800. 2548 N. New England.

HSKPR.—Wh.; pers. laund.; 2 chldrn. 13-7. Cpl. empl.; $10 wk.; refs. Portsmouth 9860.

MAID—Wh.; lt. hswk.; must like children; other help; own rm.; refs. Oakland 0036.

NURSE girl—Wht., expd., care year old child assist light housework. Ravenswood 0331.

NURSE girl—Wh.; 18-30; asst. ckg.; no hswk.; child 2½. 451 Melrose, apt. 210. Buc. 1200.

NURSEGIRL—Wht.; 20-30; no hswk.; 1 adult, 1 child; stay; $6. Long. 6626, apt.409.

NURSEGIRL—Wht., 20-35, exp.; 2 chld. Oth. help. Top wages; stay. Dorchester 2443.

WOMAN—White under 40, for 6 rm. apt Stay or go. Sal.. $8-$10. Nr. L. Euclid 9210

WOMAN—Catholic; lgt. hswk., care elderly man; nice home; $5. 3860 Polk-street.

WOMAN—Reliable, hswk., 1 to 5; 6 days; no laundry; no cook. $5. Longbeach 5272.

THE TRIBUNE OFFERS SPECIAL LOW rates to persons advertising for positions. For further information stop at Want Ad office, Madison and Dearborn-streets or in the lobby of Tribune Tower.

### Couples.

CPLE.—Hskpr. and all around maintenance man; 40-45; refs.; sal and apt. Oak. 9386.

COUPLE—Exp.; manage roomg. house., hswk. and maint. work; refs. req. Lak. 0304.

### Clubs, Hotels, and Restaurants.

CAFETERIA steam table girl—No Sundays. Second floor. 32 S. Clark-street.

COOK and help in restaurant kitchen. DUTCH MILL Candies, 1109 Bryn Mawr.

COOK—White; experienced; also waitress exp. C. & G. Restaurant, 407 W. North-av.

FOUNTAIN GIRL—Expd.; day work; no Sundays. Frazin Drugs, 4201 Madison.

FOUNTAIN girl — Experienced; drug store work; steady. Austin 0071.

HOTEL MAIDS WANTED. Experienced white chambermaids, bathmaids, cleaners. Apply in person immediately. Housekeeper's Office, Stevens Hotel. Employes' Entrance, 725 S. Wabash.

STEAM TABLE GIRLS and waitresses; good steady positions for young women in large west side restaurant. Apply Mr. Niesen, 3950 W. Madison-st.

WAITRESS—Must be exp., fast, clean; no Sun. or holid'y; hrs. 7-3:30. 322 W. Randolph

WAITRESS—Must be expd., neat appearing. Apply Mark Twain Rest., 105 W. Division

WAITRESSES—Experienced; salary above the aver. Denny's Restaurant, 4239 S. Halsted.

WAITRESSES—Apply between 1 and 3 p. m. 5146 Cermak-road, Cicero.

WAITRESSES—Size 32-34; age 25-35; no Sunday work; exp. 609 S. Cicero, Chicago.

WAITRESSES—Experd., part time, no Sunday; good pay. 1259 So. Wabash.

WAITRESSES—Experienced; 6 day; good pay; steady work. 437 N. Austin-blvd.

WAITRESS—Short hour noon. Apply Courtway Restaurant, 29 S. La Salle, in lobby.

WAITRESSES—Interstate Glasshouse, Lincoln and Touhy. Apply between 3 and 5 p. m.

Waitresses—No Sundays. 304 S. Wells-street.

WAITRESSES—Must be experienced; short or long hours. 830 S. Michigan. Tearoom.

WAITRESS—Exp.; short hours, no Sundays. Steady. Tea room, 473 E. Ohio-st.

WAITRESSES [7]—Long and short hours. Days only. No Sun. Fisher's, 515 S. Wells.

WAITRESS wanted—Experienced. Apply 4250 So. Ashland.

WAITRESSES—Expd. Apply Eden Restaurant, Joliet, Ill., or phone Joliet 29402.

## HELP WANTED—WOMEN.

### Clubs, Hotels, and Restaurants.

WAITRESSES.
For permanent work in Evanston Tearoom. Must present neat appearance and have pleasing personality. Some work in evenings; 19 to 25 years of age, high school education; live north. Apply 1629 Orrington-av., Evanston, any week day, 3 to 5 p.m.

WAITRESSES wanted Experienced. For Michael Todd's Theater Cafe, 4812 N. Clark street. Apply in person to Mr. Goodrich every evening, 5 to 6.

WAITRESSES—Short hour and full time; day work; good appearance; 2 yrs.' experience. Apply Stineway Drug Store, Dearborn and Monroe, 3-6 p. m. week days.

WAITRESS—Must be expd.; neat appearing. Acme Grill, 4756 West 63d-street.

### Saleswomen.

SPLENDID OPPORTUNITY.
4 intelligent women 25-40 preferably married, excellent appearance, to select and qualify children for musical education. Previous selling or canvasing experience unnecessary. Modest weekly drawing account plus commissions. Splendid opportunity for permanent future. Write details for immediate interview. ADDRESS M B 381, TRIBUNE

IMMEDIATE OPENING in our educ. service dept. for educated woman over 30. Must be energetic, above average intelligence, good appearance, free to travel. Drawing acct. Call afternoons only. Suite 1410, 203 N. Wabash-av.

AMBITIOUS women—Write or call for everyday greeting card assortment for birthdays, other occasions; Easter cards, getwell, sympathy, personal stationery, gift wrappings; big profits; experience unnec.; samples on approval. Wallace Brown, 36-B S. State.

WRITE FOR FREE FABRIC SAMPLES amazing stainproof tablecloths. Clean with damp cloth. Require no ironing. Beautiful patterns. Look like linen—cost much less. Commissions big. Also complete dress line. Melville Company, Dept. 1875, Cincinnati, O.

WOMEN who sew—We will establish a dress business in your home; only reliable women wanted; good opp. to increase your income; comm. Miss Bass, 126 N. Wells.

ALERT, neat, some sales exp. nec., to comp. crew; make studio contacts; $12 plus comm. to start. Apply 8 a. m., 1575 W Ogden, Rm. 7.

SALESLADIES—21 to 28; introducing new art work; exp. unnec.; straight salary; rapid advancement; permanent, interesting position. Fine Arts Assn., 509 S. Wabash.

SALESLADIES — 2, experienced house to house. Give samples, take orders fruit juices. $2.50 per day and 25c and 37½c comm. 548 N. Parkside and 5908 S. Ashland.

WOMEN — Demonstrate; take order; guar. household prod.; sal. and comm. Interviews, 10 a. m.-7 p. m. 2d fl., 4848 N. Lincoln-avenue.

SALESLADIES—4; expd.; $2.50 day plus comm.; hse. to hse.; give samples of fruit juices and take orders. 1552 N. Mason-av.

FULL OR PART TIME SALESLADIES. Sell NYLON HOSIERY by REALSILK. Somm. Ph. Mr. Morrison, Fra. 0797, for det.

2 WOMEN to contact furn. accounts; no furn. exp. necessary; immed. employment; salary. Apply 10 a. m. 2656 W. North-av.

LADY—Over 30; average $4 a day comm. MAISONETTE FROCKS. Whitehall 6674.

SELL Famous Massachusetts Birthday line. Comm. Boulevard. 218 S. Wabash.

SELL BIRTHDAY EVERYDAY CARDS—Big commission. Grogan Co., 122 S. Michigan.

### Agents.

BE INDEPENDENT—Sell a cosmetic that is really different from all others. Opening exclusive territories. Write at once for information. Renee Cosmetics, Inc., P. O. Box 987, Corpus Christi, Texas.

### Miscellaneous.

TEACH few bright young women Swedish massage, pract nursing; for services. Kellberg College, 32 N. State-st., 9th floor.

GIRLS to learn profession free in return for services; small salary included. ADDRESS D 205, TRIBUNE.

### Nurses' Registries.

NURSES at once—Grad., undergrad., prac., inft.; not over 45. Abbard Reg. Lon. 9211.

### Employment Agencies.

SECY. TO VICE PRES., $130.

Sec'y. to Pres., N. S., 23-30..........$120
Steno., rapid; attr.; und. 30; lp..........$120
Steno., teach eliph.; Mich.-av. ..........$120
Legal steno., 25-30; lp. ..........$110
Steno., A-1, for sales mgr., 21-25......$95
Steno.-bkkpr., office mgr., 25-35, lp....Open
Steno.-receptionist, S.S., yg. ..........$70
Lite steno.-recept.; lp., Prot. ..........$85
Steno., near W. S., 5 days...............$100
2 Stenos., attr., Prot., N. S. ..........$100
STENOS, 19-25—GD. EXP.
DICT. OPR., 19-21; NEAR N. S.
Inventory clk.-typist, S. S. ..........$75
Statistician-typist, 22-30, S. W.......$110
COMPT.-TYP., S. W., $75.
COMPT. OPR., $75.
Typist, gd. at figures, 5 da. ..........$80
BEG. KEY PUNCH, $75.
Typ-teletype broker; exp., lp. ..........$85
BURR. M. HOSP. BKPR., S. W.
BURR. BKPR., LP.
Typ.-Biller, compt., S. W., 5 da........$100
File clk., chem. lab., 5 da. ..........$100

**Molene, 105 W. Adams**

5 Steno.-Secretaries, $110.

F. C. Bookkeeper—Statistical exp.......$110
Switchboard-Typist—Automobile exp....$95
Stenographer—Good at figures............$85
Steno—Sales department, 5 days..........$85
2 Stenographers—General office....$65-$85
Comptometer Operator, 5 days............$75
Switchboard Oper.-Stenographer ..........$75

FACTORY GIRLS.

Days or Nights—Any type exper....30c-37c
Radio Solderers and Assemblers..........45c
REST. HOSTESS, over 5' 5", $15.
Punch Press Op.45c | Coil Winders.......$18
Power Mach.Op.$18 | Hotel Maids.........$60
Mangle Girls...$15 | Inst.-Cook ....$45 R.B.
Carton Picker..$18 | Sandwich Girl.....$17

**WABASH AGENCY**
9TH FLOOR. 202 S. STATE-ST.

10 STENOS., $75-$95.

STENO.-Secretary, dress co., size 14...$100
RAPID TYPIST, P. B. X., attractive..$100
CLERICAL-TYPIST, So. side............$80
Bkkpr.-Steno. ....$85 | Credit clerk .......$80
Steno., R. E. ......$75 | Skip tracer ........$85
Switchboard ......$75 | Steno., beginner ....$65

GENERAL FACTORY, $15.

INSPECTOR, machine parts ..........$15
Punchpress ......$15 | Assemblers ........$14
Packers ..........$14 | Seamstress ........$16
Solderers ........$15 | Cello. wrappers ....$15
Candy packers ..$15 | Bakery sales .......$14
Soda fount. ......$16 | Waitress ............$15

**TRIANGLE-MAJESTIC**
25 EAST JACKSON, 13th FL.

STENO.-SEC'Y, ADVG., $125.
Steno.-Sec'y, N. W., 5 days......$100-$125
Steno.-Sec'y, south..................$85-$95
Switchboard-Steno., 5 days..........$85
Steno., knowl. Pat. Law............$100-$110
Statis. Typist-Steno .................$100
3 Stenos., loop ......................$75-$85
Steno.-Bkkpr., Mich. Ave. ..........$85
Steno.-Typist, biller, So. W. ......$78
Asst. Bkpr.-Typ., G. M. C. exp. ....$85
Pay Roll-Record Clerk.............$78-$85
Skip Tracer, exp., loop..............$85

CRAIG AGENCY, 209 S. State

STENOGRAPHERS! ! !
Several excellent openings; beginners to 1 year's exp. ........$14-$17
STENOGRAPHER, South Side........$22.50
STENO.-Bookkeeper ........$16
STENO.-Sec'y, advertising........$125
FULL CHGE. BKKPR.-Typist, young..$100
BURROUGHS POSTING MACH. OPER.$86
Typist-Clk. ......$80 Dictaphone ......$100

Glader Corp., 110 S. Dearborn

ZINSER PERSONNEL SERVICE.
Openings for Secretaries, Stenographers, Accountants, Bookkeepers, Switchboard Operators, Typists, Office Machine Operators, Receptionists, and Professionally Trained High School and University Graduates.
Electric operator.
Shopper, able to leave city.
Home Economics Graduate will travel.
140 S. Dearborn-st. Room 1548.

MISS SAMPLE. MISS MITCHELL.
BKKPR.......$110
BEG. STENO....$65 | TYPIST; LP....$80
DICT. OPR.....$90 | STENO. ........$100
SEE MISS ALLEN.
30 HOSP., REST. JOBS; TOP WAGES.
Cafeteria Girl $55+ | SALAD COUNT'R..$50
HTL. MD.,COL.$45+ | HOSP. TRAY..$55, M
BAKERY OR CANDY SALES...........$16+
BUREAU, 25 E. JACKSON, RM. 1608.

PLACEMENT Women—our ofc., good desk.
Couples—Adult families.............$100,r.,b.
Gen'l hsewk.—Small families.........$12-$16
Mothers' helpers—Little exp...........$8-$12
Hotel maids......$55 | Hosp. maid..$40, mls.
Waitresses ....$6-$12 | Cooks .............$15-$25
Soda girls ......$14 | Kitch. help ..........$15
Corset alterations. Power mach. opers.
SHAY, 1009 N. STATE [AT OAK-ST.].

8 STENOS.—Bank inv. ins. cos.........$100+
3 BURR. BKKPRS.—2 bank, 1 coml...$110
SWITCHBOARD OPER.-lite steno......$100
BKPR.-LITE STENO.—F.H.A. exp......$100
3 PROOF CLKS.—Bank exp. ............Open
SECY.—22-24; uni. grad., exp. not nec..$90

Financial, 111 W. Jackson.

MARCHANT OPR.—ASST. BKKPR.....$22.50
2 SALES CORRESPONDENTS.........110.00
TYPIST-BILLER—P. B. X. OPR. ......15.00
RECORD CLERK—PERPET INV. ......20.00
COMPTOMETER OPR., TYPIST........20.00
HAHN-MARTIN, 7 S. DEARBORN-ST.

5 STENOS., W. 63D, $100.

PBX TYPISTS SOUTHWEST.......$75-$85
General office clerk-typist.............$85
Comptometer operator-typist...........$95
So. Side Consolidated, 1105 E. 63d-st.

TYPIST-CLERKS, 19-24 [3]........$15-$18
I. B. M. Biller, 19-25, exper..........$70-$80
Steno.-Gen'l Office, 19-26; loop.....$75-$90
Steno. Sec., 21-28, exp.................$80-$90
UNIVERSAL PERSONNEL, 28 E. JACKSON

SECY.-Tech., westn. suburb, $120; STENOS., $65-$100; DICTAPHN., $80-$90; SWBD.-Typist, $65-$90; KEY PUNCH operator, $90.
OCCUPATIONAL, 310 S. MICHIGAN.

GEN'L 1 girl ofc., lite steno., loop, $90. Steno., bkkpr., $95 Compt. operator, $85. 2 A-1 dictaphone Opers.—N. W. Side..$100
AMERICAN EMPL. SERV., 20 W. Jackson.

— — JR. TYPIST, STENO. TR..$75 — —
OFC. DEP'T, BEGINNERS, EXP. STENOS.-TYPISTS, H. S. GRADS.
RELIANCE [Miss Young], 32 N. STATE.

WHI. apt. md., $55; cook, club, $12. Whi. Col. dom.. $10-$18. E. White, 64 E. Walton.

MANICURIST for barber shop—Ballard's Agency, 160 N. Wells, Rm. 217. Fra. 4828.

## HELP WANTED—WOMEN.

### Employment Agencies.

**O'SHEA**

SECY.—Univ. Graduate ........$130
SECY.—A-1; Northwest; 5 days........$130
SECY.-PURCH. AGT.—West; 5 days..$110
COMPT. OPR.—West ........$110
F. C. BKKPR.—Mfg. Exp. ........$110
F. C. BKKPR.—PAY ROLL CLERK....$110
F. C. BKKPR.—North ........$85
STENO.—Age 22-25; Loop........$85
SWBD. OPR.-TYPIST—N. W.; 5 days..$85
TYPIST-BILLER—N. W.; 5 days........$85
DICT. OPR.-TYPIST—Loop ........$80
CORRESPONDENT—Age 25-27 ........$80
STENO.—Age 23-26; Attractive........$80
2 RAPID TYPISTS—North ........$80
SWBD. OPR.-TYPIST—West ........$65
FAN FOLD BILLER-TYPIST ........$65
STENO.—Insurance office; Loop........$65

3 ATTRACT. GIRLS

for Floor Directresses ........$18 Mls.
MGR. for Luncheonette—Day hrs...$70 Mls.
3 CHECKROOM girls—No exp. nec.$15 Com.
RECTORY COOK ........$60 Rm. and Bd.
WATER COLOR ARTIST ........$15 Comm.
SALES GIRLS—Lrge. Natl. Organization. Free to travel ........$25 and Exp.
EXPD. HOTEL MAIDS—Lp. and North.$55
PANTRY and Salad Girls—No exp..$15-$18

25 GIRLS, 3-4 HRS., HI.,

Clean, neat, Expd. and inexpd. ........$17
PAPER PUNCH PRESS OPRS. ........35c
60 GIRLS—Permanent WORK.
ENVELOPE PLUNGER and OPEN END ENVELOPE OPRS. ........Start $17
TALL GIRLS—No exp. ........Start $14
BOX PICKERS ........Start $16
BINDERY—Tabl. wk.-Gordon feed..$14-$16
SILK WINDERS ........Start 35½c
BUFF POW. MACH. OPRS ........35c
PUNCH PRESS OPR.—Single........35c-40c
VOICE COIL WINDERS........Start 35c-40c
25 POW. MACH. OPRS ........$18.90
HAND FINISHERS—Sweaters ........Open
LNDRY.—Curtain presser asst. ........33c
Manglers......30c-32c; Shirt finish........36c

**O'SHEA, 64 E. Jackson**

SECY.-CORRESP., $40-$50.

FULL CHGE. BKKPR.—Lite steno. ....$30
Receptionist-Swbd. Merchandise Mart..$18
5 WELL EDUC. GIRLS.....$90-$100.
Und. 23 yrs., attractive, genl. clerical work.
Comptometer operators—3-6 mo. exp...$75
4 STENO.-BOOKKEEPERS ........$70-$90
SWITCHBOARD OPERATOR—South ....$75
4 COLLECT.—$17 plus $5 day for car exp.
8 tel. sol.. $15+com. | Ediphone oper.......$80
Begin., stenos., $65 | Stencil cutters

PUNCH PRESS, $17.50.

Steady jobs with excellent company.
POWER MACH. OPERS., $15.
BUTTON HOLE MACH. OPER., $18.

10 Bindery Girls, 40c-60c.

FOUNT. & COUNTER GIRLS.....$15-$17
GIRLS—No experience needed.....$12, meals
Fact'y girls..$13-$16 | Exp. hostess ......$16+
Salad girl ..........$15 | Hosp. girl.......$40, r.b
Sandw. girl..........$15 | Exp. candy sales.$16+
Food checker..$16+ | Shirt finisher ......45c

**CADILLAC AGENCY**
5TH FLOOR, 220 S. STATE.

SMART GIRLS GO TO MONARCH.
CHICAGO'S BEST AGENCY.

STENO.-KEY. SWBD.—Mich.-blvd. ....$100
STENO.—Publishing ........$85
BURROUGHS hi. keybd., posting........$90

RECEPTIONIST,

2 pos. switchboard, some steno..........$90
TYPIST. | STENO.-DICT.
4 Dictaphone. | Bookkeeper.

**FACTORY GIRLS**

TOP WAGES. WITH OR WITHOUT EXPERIENCE.
HUSKY GIRLS, 37c.
Sausage casing graders........40c
CELLOPHANE WRAPPERS........35c
FANCY CANDY PACKERS........35c
HAND DIPPERS........Top.
POWER MACHINE, 40c.
PUNCH PRESS OPERATORS. SOLDERERS.

**Monarch, 19 W. Jackson**

COMPTOMETER OPERATOR........$110
STENO.-BKKPR.; Auto agency exp...$110
6 STENOS.; Steady jobs.........$65-$100
2 BEGINNER STENOS..........$80
DICTAPHONE-General office........$75

**Girls, Girls, $12-$18**

FACTORY WORK—NO EXP. NEEDED.
SOLDERERS-WIRERS.
3 COVERING MACHINE OPERATORS.
PUNCH PRESS OPER'TORS.
ASSEMBLERS | CANDY WRAPPERS
BINDERY GIRLS | GLUERS

Hotel, Hosp., Institution Jobs

Hotel maids..$57.50 | Hosp. tray...$35.r.b.l.
Hosp. maids.$35.rbl. | Cooks ................$25
Cook's hlpr.$50.rbl. | Kitchen ......$50.r.b.l.
Pract. nurse...$60 | Undergrad ...$40.r.b.l.
Hostess ..........$18 | Laundry ..........$14
Waitresses ......$15 | Bakery Sales..........$15

**ALL TRADES AGENCY**
343 South Dearborn, 4th Flr.

STENO.-Dictaphone, A-1 ........$100
Genl. office, dictaphone; loop........$85
Genl. office detail, typist ........$90
Key punch opers., No. Side........$85
Lite steno, P. B. X., La Salle-st........$85
Statistical record clk., typist........$90
Comptometer opers., many ........$65-$100
Beginner stenos., typists; many........$65

**Factory Girls, $12-$18**

WITH OR WITHOUT EXPERIENCE. ALL JOBS GUARANTEED.
PUNCH PRESS.$20 | GLUERS ..........$13
BINDERY ........$16 | STITCHERS ........$14
SOLDERERS ....$18 | ARM. WINDERS.$14
ASSEMBLERS ..$15 | SPRG. LOOPERS.$14
JANITRESS ....$13 | POWER MACH. ....$15
CANDY PACK. ..$16 | KICK PRESS .......$14
Fount. girls ......$15 | Sandw. girls..$14 bd.
Hosp. Cook.$35 r.b. | Nurse .............$40 r.b.
Seamstress ........36c | Hand ironers ........36c
Mangle girls ......38c | Bus girls ...........$8 bd.
Hosp. and hotel maids..............Top Wages
Waitresses, many, A-1 jobs.............Open

**Co-Op, 220 S. State, 6 Fl.**

FULL CHARGE BKPR., $115.
Beauty oper......$18 | Bkpr., auto exp.$110

14 STENOS., $65-$110.

Steno., swbd....$65 | Swbd., hotel.......$65
STENO., FINANCE EXP., $80.
Steno., chem...$10[illegible] | Steno., compt.......$80
ELLIOTT FISHER BILLER, $90.
TYPIST, GOOD AT FIGURES, $75.
Phone solicitor..$18 | Bakery sales.......$15
Sales, travel..$25+ | Demonstrators .....$15+
COIL WINDERS, RELAY, 40c.
GENL. FACTORY, 18-20, 30c.
PUNCH PRESS, 33c-40c.
SOLDERERS, 40c-45c.
Bkpr., trucking.$110 | Manicurist ..........$12
WAITRESSES, GOOD TIPS.
Baker ..........$20 | Soda, sandw...$12-$16
Cooks ......$15-$25 | Hosp. maids..$40 mls.
Bus Girls......$9-$11 | Htl. maids......$50-$60

S-H-A-Y, 30 W. Washington

BKKPR.-typist, age 24-30; knowledge social security records........$110
STENO.; 2 YRS.' EXP. ........$100
Steno.; mfg......$85 Typist; 1 yr. exp.$80
TYPIST-BILLER ........$85
BKPR.; TYPE OWN REPORTS; LOOP..$90

FACTORY GIRLS,
DAY OR NIGHT, $12-$16.

Hand or machine coil winders........45c

10 Punch-Drill Press, 40c.

5 POWER MACHINE OPERATORS....40c
Bakery sales....$15 Hotel maids........$55
MANY WAITRESS JOBS OPEN........$8-$14

PROGRESSIVE,
11TH FLOOR 202 S. STATE.

**CLERICAL**

STENOGRAPHERS; BEGINNERS........$18
STENOGRAPHERS; ACCTG. OFFICE..$30
STATISTICAL TYPISTS........$30
COMPTOMETER-TYPIST........$17
SWBD.-RECEPTIONIST-TYPIST........$18

**FACTORY GIRLS**

PACKERS | MACH. OPERS.
ASSEMBLERS | BINDERY
BEGINNERS FOR LIGHT FACTORY WK.

**LOOP, 28 E. JACKSON**

DAVIS PERSONNEL.

COMPTOMETER OPR.-TYPIST........$100
KEY PUNCH OPR., 5 day wk., loop..$100
TYPIST, CORRESPONDENT, ins. exp..$100
TYPIST, 18-23, rapid, loop........$ 75
STENO.-CLERK, age 22-27; loop....$85 $90
STENO.-PLUG SWBD. opr., loop........$90

Suite 1206. 7 S. Dearborn.

CORBY-CALVIN, 20 W. JACKSON.
WE HAVE OPENINGS FOR
Stenogs., legal and com'l.; Stenogs., 1-3 yrs. exp.; Beginner stenogs., bus. college; Typists, Billers, Stat. Typists, Comptometer Operators.

STENO.-DICTAPH., 5 day wk........$90
Steno., 1 girl office ........$85
Typist, clerk ........$80
Key punch oper. ........$80
Switchboard typist ........$80
Beginner stenos. [5], S. S. ........$75
REDFIELD PERSONNEL, 5 S. Wabash.

COL. HOTEL MAIDS, $47.

Col. couple.. $100 Hotel, couple.$90 apt.
Hosp. girl...$40 R.B. White hotel maids.$55
Col. housemaids, go or stay..$10-$12 $15.
Hsemaids, $12-$15-$18. ELITE, 57 E. Oak.

SWITCHBOARD ..$18 | Fount. girls ........$12
Factory, no exp.$12 | Inst. kitch...$35 r. b.
Club maids ........$60 | Col. hotel maids..$45
Hsework...$10 r. b. | Cple., priv...$100 r. b.
Prac. nurse..$40 r.b. | Col. apt. hotel..$75 r
BUSCH AGENCY, 184 W. Washington.

OTHER POSITIONS OPEN IN GOOD SPOTS.
Switchboard..$50.R | Hosp. attendant ..$70
Hotel maid.......$53 | Cook ............$45 R.B.
Pantry girl......$45.B. | Mangle ..............30c
MORRELL AGENCY, 306 W. MADISON.

WAITRESSES FEE $3.
Housemaid fee ....$3 Cook ............$12-$18
Htl. maids, $50-$55 Fountain girl ......$16
UPTOWN EMPL.
4750 BROADWAY.

EVANS SERVICE, 8 S. DEARBORN-ST.
STENO. DICTAPHONE........$100
COMPTOMETER OPR. AND TYPIST....90
TYPIST-FILE CLERK........85

HEADQUARTERS FOR
Cooks, waitresses, white maids. Modern, 879 N. State.

FOOD Checker....$22 | Hostess-mgr..$18-$25
15 Waitresses; no exp.; fee $3. Cashier, $18 Service, 32 N. State, Rm. 705.

CELESTER M. HORTON, 310 S. MICHIGAN
Steno.—Adver. exp. pref., loop........$100
Steno.—Sales dept., N. W........$18-$20

## HELP WANTED—WOMEN.

### Employment Agencies.

**REVA TUCKER**
ANNOUNCES
The opening of her personnel service in the One-Twenty South La Salle Street Building, Suite 963.
PHONE
CENTRAL 3663.

MISS TUCKER . . . Formerly with Molene Personnel Service wishes to express her sincere thanks for past courtesies and feels that she will be in a position in her own company to render you a still better service.

MALE. FEMALE.
OFFICE. EXECUTIVE.
TECHNICAL.

F. C. and Elliott Fisher bkpr., club.....$125
MEDICAL steno. and record lib., hosp.$100
BURR. bkpr., install. collect.........$20-$22
TYPIST-clerk-biller; west; 20-25 yrs.....$20
DICTAPHONE oper.; north; 5 days.......$20
TYPIST-biller-swbrd.; north.........$15
Wh. hotel maids.$60 | Col. hotel maids.....$50
Linen room......$55 | Gen. hswk. ......$10 up
6 FOUNTAIN girls; north side.........$16+
NO. SIDE CONSOLIDATED, 1001 Leland

STENOGRAPHERS, experienced....$80-$125
SUPERIOR, 105 W. Adams, Room 1218.

MAIDS, cooks, $7-$15; power mach. opers., $14-$16 week. 5534 S. State, Engl. Agency.

## TRADE SCHOOLS—WOMEN.

REGISTER THIS WEEK FOR SPECIAL JANUARY CLASS AT
**E. BURNHAM**
School of Beauty Culture
Beginning Our
**70th YEAR**
Many special Anniversary Advantages to students registering now. Write, phone, or come in for details immediately.
140 N. STATE-ST. RANDOLPH 3355.

PRACTICAL PLUS QUALITY TRAINING. See for yourself why more girls enroll in Beauty or Body Culture AT
**SELAN'S**
World's largest, most beautiful schools.
YOU RECEIVE MORE FOR LESS MONEY AT
**SELAN'S**
Visit, write, phone. Day and eve. classes.
NORTH—2744 Milwaukee-av. Spa. 0700
SOUTH—6404 S. Halsted-st. Nor. 2500

Chicago Commercial College,
STENOGRAPHIC $13.50 MONTH DAYS.
Switchboard, key and plug, theory and practice ........$5
COMPTOMETRY, $20.
All operations—Felt-Tarrant, Burroughs.
Speedwriting ........$18 complete
Bookkeeping........$5 month
Dictaphone ........$5
Filing and indexing ........$10
Experienced University Instructors. Terms.
FREE DEMONSTRATIONS.
Free Placement Service.
DAY AND EVENING, MEN AND WOMEN.
Visit, phone. 127 N. Dearborn. Fra. 4803.

YOUR choice ... An ordinary beauty operator or a NATIONALLY RECOGNIZED
**MARINELLO**
MASTER TRAINED BEAUTICIAN World Leadership in Beauty Culture
EASY TO LEARN EASY TO PAY FOR.
Visit us, telephone or write for information
108 N. STATE-ST. STATE 5057.

YOUR MODELING CAREER.
CONSULT MALLON-FRIEL, an Authority PREPARE NOW FOR BUSY SEASON Free Placement Service. Low Tuition CALL, VISIT OR WRITE
MALLON-FRIEL STUDIOS,
32 W. RANDOLPH-ST. DEA 3106.

ATTRACTIVE GIRLS.
Excellent opportunity for those who qualify for fashion modeling. Sizes 12 to 18. Small tuition fee. Free placement service. Write for free 20 page book. A FASCINATING FUTURE.
VERA JANE STUDIO,
64 E. Jackson-blvd. Wabash 9332.

QUALITY TRAINING NOT QUANTITY GUARANTEED FOR LIFE.
**WILFRED**
ACADEMY BEAUTY CULTURE
9 W. Washington-st. State 5861

Beauty Operators Trained at
**De LEE UNIVERSITY**
are in Chicago's leading salons. We take pride in their success. Rates, terms catalog on request. No obligations. Day-eve. classes. DE LEE, 30 W. Washington-st. Cen. 8225

Allied Beauticians Institute
**$55 Complete Course $55**
ONLY $2 PER WK., DAY, EVE. CLASSES Free instruction theory bk. State approved 5 N. WABASH 7th floor DEA. 6818.

LEARNING BEAUTY CULTURE.
THE MOLER COLLEGE
Individual instruction Way is fun and it pays. Free Booklet.
177 N. State-st. CENtral 6393.

HEIM BEAUTY SCHOOL.
COMPLETE COURSE, $65.
Loop; 6 E. Lake-st. Cent. 4906.
South Side; 936 W. 63d-st. Eng. 4634.

Northwestern Secretarial.
Save time. Save money. Best teachers best location, best rates. Full Secretarial Course. Expert Typing, Dictaphone, Comptometers. $10. Switchboard, $1. Every day, every eve. 220 S. STATE-ST. WABASH 1477.

WAITRESSES—HOSTESSES FOOD CHECKERS—CASHIERS Learn correct service in 2-3 weeks for positions averaging $20-$40 week. DINING ROOM SERVICE SCHOOL. 1009 N. STATE. DEL. 2288.

STENOGRAPHY
at its best. Superior training methods. Working exper. Prompt placement. Catalog Century Bus. Col. 30 E. Adams Fra 8478

Manicuring Course, $17.50
JOBS WAITING. LEARN IN 3 WEEKS Includes Tools Diploma. Placement Service Allied Beauticians, 5 N. Wabash. Dea. 6818

PRACT. and BABY NURSING
Earn while learning. Pos. secured. Winthrop School [Est. 27 yrs.], 6206 N. Winthrop

Practical and Baby Nursing.
$35; $2 dn. Da-eve. classes. Earn as you learn. Del. Har. 116 S. Michigan. Dea. 6806

SWITCHBOARD, LIVE BDS., RECEPTION Letters prove placements. Many calls. Only schl. 4 latest boards 9 day or eve. Visit Am schl., Field's Annex, 24 N. Wabash. Cen.6647

HALE SCHOOL OF BEAUTY CULTURE Complete, practical course, lowest cost Visit, write or phone for free booklet 162 N. State CENT 5007

LEARN FASHION and PHOTO MODELING Call or write for free test chart.
Jo Keith, 14 W. Lake. Dea. 0134

HOSTESSES, WAITRESSES, CASHIERS TRAINED FOR GOOD POSITIONS. NATIONAL HOSTESS-WAITRESS SCHL. 4th fl. 140 N. Dearb'n [at Ran.]. Dea. 5249.

HOTEL MANAGER WANTS TO HEAR FROM women, age 21 to 55, to train for pos. leading to hostess, apt., mgr., hskp. Catalog free HOTEL EXTENSION DIV., 203 N. Wabash.

BE a Medical Secretary or Lab Technician Complete X-ray course. Free catalog. Century College 30 E. Adams. Fra. 8478

COMPLETE BEAUTY SCHOOL TRAINING Private instruction; reas. rates. Arm. 9330 Elegant Beauty School 1200 N. Ashland.

BEST TRAINING AT LOWEST COST. Chicago Academy of Beauty Culture. 37 S. WABASH. STATE 4421.

LEARN COMPTOMETER — Actual working experience; start any time. Free catalog. Century Bus. Col., 30 E. Adams. Fra. 8478.

LABORATORY technician, X-ray. Day and eve. classes. Chicago Coll. of Lab. Technique, 162 N. Wacker-dr., Chicago. Ph. Cen. 3444

BE A POWER SEW. MACHINE OPERATOR. Day or eve. lessons. Big demand. Easy to learn. MASTER SCHOOL, 400 S. STATE.

THE COLLEGE OF SWEDISH MASSAGE. 30 E. Adams-st., 9th floor. Tel. State 5313.

MELLQUIST School of Swedish Massage 177 N. State. 25 salons. Cen. 6830

LEARN Swedish massage—Pract. nursing, first aid. Kellberg College, 32 N. State.

## TRADE SCHOOLS—WOMEN.

Chicago Business College.
Largest [25 rooms], Oldest [est. 1887]. Only school with 5 live switchbds., 4 trks.
**BOOKKEEPING**
**STENOGRAPHIC,**
GREGG, MUNSON, PITMAN, CASHIER, Complete course, COMPTOMETER [Key punch] Tabulating Mach. Course.
SWITCHBOARD
Come and see how nice this school is.
SPEEDWRITING.
Here 9 years. Complete in 8-10 weeks. Uses A. B. C.s. Not a machine. Official, easiest, quickest; 80,000 users in U. S. A. Free demonstrations daily. Free placing service. 15 university teachers. Hotel training. Don't be confused—our only school. Catalog free. Lots of calls. Visit. Both sexes. Days, eves. No solicitors, hence our lowest rates for superior service. New classes forming this week. WALTER D. HARRIS, B. S., M. A., pres. 190 N. State-street. Franklin 4122.

AMERICAN SCHOOL OF BEAUTY CULTURE 30 E. ADAMS, 9TH FLOOR. CENT. 5446.

## DRESSMAKING—MILLINERY SCHOOLS.

LEARN dress designing, dressmaking, pattern drafting, millinery or power mach.; day or eve.; best equipped school; est. 1902. Free booklet. MASTER COLLEGE, 400 S. State.

DRESSMAKING-DESIGN—$25. Chicago Schl. Costume Design, 209 S. State. Web. 2062.

DRESS design, dressmaking oper., millinery. FOREST ACADEMY, 37 S. WABASH.

LEARN pow. mach., $3; dresms. and design; no money dn. Chgo. Schl. 127 N. Dearborn.

RENE SCHOOL—Dress designing, dressmaking, pow. mach.; day or eve. 3419 Chicago.

## SITUATIONS WANTED—MEN.

### Bookkeepers and Clerks.

ACC'T-bkkpg.—Part time; statements, taxes; reasonable. Webster 4561. Heilman.

BOOKKEEPING-General Office—N. W.; night school student. Address D 183, Tribune.

BKPR.-accountant—Competent, wants eve. Sun. work. Address D 321, Tribune.

CLERK, information, mimeo. opr., typist—28; neat; $20 wk. Address D 76, Tribune.

CLERK—10 yrs. detail exp.; clean cut yng. man; dependents; seeks opp. Arm. 3880.

STUDENT acct.—Evening schl.; exper. stock; inventory; 21 yrs.; dependents. Abe. 0704.

### Accountants and Auditors.

ACCOUNTANT — Enviable background of bookkeeping and cost accounting, executive ability; want real opportunity in estab. firm. Now employed, unencumbered, age 29; best refs. Address D C 5, Tribune.

ACCOUNTANT-AUDITOR.
$5 up. Licensed public; monthly bkkpg. service, detailed audits; new systems; tax expert. Cen. 0613 days. Key. 4523 eves.

ACCOUNTANT, L. P. A., wants monthly audits, reports, books part time; supervised; open, closed; taxes, costs. Berkshire 4043.

ACCT., auditor—Books closed; monthly service; taxes; reas. Leonard. Kedzie 3642.

ACCTNT.—Adr. ofc. and cr. mgr.; 46; exp. 15 yrs.; effic., reliab.; refs.; A-1 Rav. 0448.

ACC'T—Part time bkkpg; 20 yrs. exp.; all taxes, stmts., reasonable. State 4339

BKPR.-Acct.—Expd.; N. C. training; all sta.; age 33; ex. refs. Ardmore 5953.

C. P. A.—Part time; accounting, bkkpg., auditing, taxes. Reas. Central 3838.

INCOME TAX SERVICE.
Audits, bkkpg, and acctg. by licensed P. A. Reas. rates. Address C 584, Tribune.

### Executives and Managers.

YOUNG man 30; good educ., exp., personality and appearance, desires position as sales mgr., promoter, exec. or any other field of endeavor which requires the above assets. ADDRESS M B 567, TRIBUNE.

OFFICE MGR.-AUDITOR—25 yrs.' exp.; acctg., coll., taxes. etc. Cicero 2139-J.

MAN has exec. office, mfr. bus. sales exp.; wants office work. Address D 284 Tribune.

### Professions and Trades.

ADVERTISING, PURCHASING, SALES corres. and coll. experience. Above draft age, single, steady [9 yrs. last pos.], Norwegian descent. Address D 100, Tribune.

ARCH DESIGNER-DRAFTSMAN small house exp.; wants part time employ. Address D 304, Tribune.

ARTIST—A-1; 7 yrs. as Art Director. Photography, color. Address D 302, Tribune.

ASSISTANT designer—Men's sum. clothing, rain wear, 5 years experience. Address D 319, Tribune.

BARBER AND BEAUTY OPERATOR—15 yrs. exp.; best of ref. Juniper 7289.

BUTCHER—17 yrs. exp., employed 8 yrs. one pos., married, best refs. Capitol 4668.

CARPENTER—Repair and remodel; archest free estimate. Carlson. Juniper 6697.

CARPENTER—A-1 mechanic; yng.; fast; 17 yrs.' exp.; new, old wk.; cabts. Ave. 2458.

CARPENTER—A1, remodeling and general contract; day; reas. Merrimac 6970.

CHEMIST—College grad.; age 22; desires position in estab. firm; nominal salary to start. Address D 225, Tribune.

ENGINEERING SERV.
Nat'lly known corpo., elec. & mech. engr. available part time on designing, developing, confidential surveys, patents, production. Ph. Riverside 5427.

FIREMAN or watchman—Nights, engr's lic., expd., gd. refs. Address D 324, Tribune.

FIREMAN and oiler—Marine licensed, good exp., cap. yg. man; refs. Gra. 4088.

LINOTYPE operator—4,000 ems hour; moderate wage. Address D 64, Tribune.

PAINT, paper, $3 room up. Ceil., $1.50 up. Floor sanding, 3½c sq. ft. Eng. 5891

PAINT, paper, calc., floor refin., reas. A1 references. Rogers Park 5466.

PAINT, paper, calc.—Winter prices; free est. John Grove, 4727 Lake Pk. Oak. 9121

PAINT., decorate, expert work, winter prices, insured workmen. Estebrook 0346.

PARTS man—Wholesale automotive parts, 8 yrs. exp., would like connection with jobber or mfr. Address M K 484, Tribune.

**PROCESS ENGINEER**
20 years experience, tool and die design, plant layout, production planning, cost reduction, in high production industry, automobile, business mch., etc. wants position as production engineer. ADDRESS D 200, TRIBUNE.

PUNCH press foreman or asst. supt.—At your service; 23 yrs.' exp. What have you to offer? Address D 161, Tribune.

SHIPPING and recvg. clk.—13 yrs. exp; mar., Gentile. ADDRESS D 123, TRIBUNE

WELDER—Combination. Part time. Structural, tank, gen. fabrication exp. Laf. 4132.

### Salesmen.

SALESMAN—Nat. exp. mfgs., jobbers Very active, have car; locate anywhere; excel. ref. Address D 181, Tribune.

SALESMAN—42 des. change in pos.; prefers to rep. mfg. Address D 60, Tribune.

### Clubs, Hotels, and Restaurants.

DISHWASH and fry cook—5 yrs. 1 pos.; exc. ref. Nor. 0327, Apt. J-11, 4:30 a.m.-4:30 p.m.

PRESSER, valet, chauffeur—Col., for hotel or priv. family. Address D 184, Tribune.

SHIP steward—Desires change; also restaurant exper. Address A 556, Tribune.

### House Servants.

COOK, BUTLER, HOUSEMAN—EXP.; JAP.; city refs.; reli.; reas. Nadata, Oak. 6610.

### Janitors and Porters.

PORTER, store, parking lot, or chauf., hsman., priv., col. Drexel 5162.

### Farm and Garden Help.

POULTRY MAN—Manager for broiler plant or flock. Write Taison Bradley, 413 Center-street, Waukegan, Ill.

### Chauffeurs.

ARMY truck driver desires private chauffeuring; term expired Dec. 23d. Age. 25. Address D B 34, Tribune.

### Stenographers, Typists, Etc.

SECRETARY—Spanish-American, speak Spanish. Mr. Gomez. Nor. 5451 after 5:30 p. m.

### Miscellaneous.

EX-serv. sta. oper.—War vet., 43, marr.; clerical, sales, mech. exp.; gd. ed.; A1 refs. Stew. 8605.

YNG. MAN—24; high school grad.; willing worker; des. job with future in business; honest and reliable. Shere. Wel. 6937.

YOUNG man Col., hi-school grad., des. work of any nature. Can drive. Moh. 2009.

MAN—30, marr.; factory work pref. Hand sanding exp., exc. refs. Monroe 9819.

YOUNG man—23, wants steady work of any kind. Oakland 5651.

WATCHMAN—Night or day, elev. man, jan., age 37, mar., refs. Address D 317, Tribune.

MAN—Colored, desires gen. maint. work or what have you? Have car; rel. Bou. 7426.

## SITUATIONS WANTED—WOMEN.

### Bookkeepers and Clerks.

ASST. bkpr.-swbd. dictaphone biller; varied exp.; inc. fin. and chem. Refs Van 8 0777

BKPR., acct., steno.—Full chg.; thor. exp.; stdy.-rel.; temp.-perm.; Al. Bit. 2500, R. 339.

RECEPTIONIST—tall—ATTRACTIVE. With secy. qualities; also swtchbd. 2 yrs. univ.; 2 yrs. bus. exp. Mansf. 9497.

### Executives and Managers.

BKPR.-Asst. secy. and mgr.—Expd. in all depts. Life Ins. Co.; wish change. Personable yng. lady, bus. coll. education; cap. responsibility. Address D C 30, Tribune.

### Professions and Trades.

ARTIST—Commercial office work; excel. refs. Expd., hard worker. Keystone 3236.

### Domestics and Cooks.

GEN. HOUSEWORK—Plain and fancy cooking; full charge; quick; Germ.-Am., mid. age; best refs.; $18. Dor. 2545.

GEN. hswk.; neat, col. girl; by day or part time, 3 days a wk., $5. Kenwood 8332.

GIRL—Col.; general hswk.; honest, reliable; references. Atlantic 5380.

## SITUATIONS WANTED—WOMEN.

**Domestics and Cooks.**

HOUSEWORK or care of child—From 9-3; no Sundays. Monroe 2897.

HSWK.—Reliable; colored; plain cooking; will stay; refs. Oak. 7114.

HSWK.—Woman, neat, rel., sm. fam., adults; stay; call aft. 10 a. m. Sheldrake 4307.

MAID—Experienced; plain cooking; serves well; stay or go. Kenwood 7657.

MOTHER'S helper—Young, col.; part time, 3 or 4 days wk.; care apt.; ref. Nev. 3870.

WOMAN—Alert, depend., good cook; 3 aft. and eve. or steady place; best Chic. ref.; emp. adults. Address D 318, Tribune.

**Couples.**

COUPLE—Wh., 36-38; pri. hm.; butler-cook; expd.; refs.; $100 mo. Buck. 8023, Riley.

COUPLE—Whi.; chauf., gen. handyman-cook, hskpr.; refs. Address D 325, Tribune.

COUPLE WORK IN CITY OR OUT. REFERENCES. KENWOOD 9111.

**Clubs, Hotels, and Restaurants.**

WAITRESS—Neat; experienced; no Sundays or holidays. 18 South Clark-street.

**Housekeepers and Caretakers.**

HSKPR.—Companion to lady; middle aged; Am.; ex. cook; A-1 refs. Newcastle 1847.

HSKPR.-gen. housewk.—Middle age; neat, reliable; adults; ref. Belmont 5898.

HSKPR.—Good cook; compan. to lady; mid. aged; reli.; care sick. Aft. 9 a.m., Edg.2130.

HSKPR.—31, well educ., ex. ck., mgr.; ref. mothls. hm.; gentiles; $10-$15. Hum. 0974.

HSKPR.—Mid. age; refs.; take full chg. widower's-motherless home; adults. Moh. 1523.

HSKPR.—Manage, operate rooming hse.; exp. Salary and apt. Address D 328, Tribune.

**Nurses and Governesses.**

NURSE—Practical; or companion; experienced; unencumbered. Davis 1451.

NURSE—Undergrad.; cap., exp.; care bed pt.; no 24 hr. duty, no hswk. Kenwood 7760.

NURSE—Trained, pract. kind; rel. $15 wk. Ph. before 5. Miss Christian. Shel. 3950.

NURSE—Near graduate, highest references; will travel. Telephone Plaza 2886.

**Laundresses and Day Work.**

BY DAY—WASHING AND IRONING; $3. OAKLAND 0719.

CLEANING or laundry—Exp., willing, fast; ref. col.; $2, carfare. Atlantic 5791.

CLEANING or laundry—Exp.; fast; gd. on shirts; any day; $2 plus carfare. Ken. 2856.

CLEAN., laundry work, day or week, A-1 cook, exp., refs. Kenwood 0941.

DAY WORK OR WEEK'S WORK—REASONABLE. VICTORY 0969.

GERMAN laundress—Personal washing; beau. work; reas. Call and del. N. S. Mich. 8126.

GIRL—Experienced; day work; laundress, cleaning. Normal 4889.

GIRL—Col., exp., cleaning, A-1 laundress, do everything, good on shirts. Oak. 6586.

HOUSEWORK—Col. woman; cleaning, laundry by day. Exp. Reliable. Englewd. 6370.

LAUNDRESS or clean by white woman—Gentiles; ref. Lincoln 0995.

LAUNDRY—Cleaning, whole or half, or part time weekly. References. Atlantic 1202.

LNDRY. or clean—Work by day or week. No Weds. or Sun. Colored. Atl. 3174.

WOMAN yg.—White; cleaning by day; Wed. and Thurs.; ex. ref. Lakeview 9853.

WOMAN—White; washing, cleaning; by day; A-1 ref. Bittersweet 8711.

**Stenographers, Typists, Etc.**

CORRESP.-Secy.-Steno.—10 yr. var. exp., incl. sales prom., credits; yng.; reas. Ave. 4689.

GENERAL OFF.—RECEPTIONIST, FILING; PLEASANT PHONE VOICE. KEY. 3915.

LEGAL STENO.—Expd.; thoro. in detail; obliging. Address Y S 346, Tribune.

RECEPTIONIST, Doctor's stenog.—Pleasant phone voice, early twenties; knowl. of lab. tech.; gd. refs. Humb. 4365.

SECY.-Steno.—5 yrs. exp.; eff., cap.; hand. sm. off.; nr. north or loop. prf. Bitt. 4073.

SECY.-CORRESP.-BKPR.—10 yrs. all office routine; neat appearance. Refs. Gra. 1932.

SECY.-TECH., SALES, ENGINEERING—Age 28; Gentile; loop pref. Austin 0044.

STENOGRAPHY or Typing wanted at home or office; expd. Phone Lincoln 3967.

STENO.-typist—Thoroughly exp.; cap.; good appearance; highly recomm. Bit. 4276.

STENO.—2 yrs. col; bus. training; same legal exp.; neat and capable. Fairfax 5322.

STENO.—H. S. and bus. coll. grad. Exp., attract., intel., capb. Plaza 9025, Apt. 106.

STENO.-secy.—Thor. exp., tech., etc.; off. det., Ediph.; neat, rapid; perm., temp. Ked. 5861.

STENO.-Typist, ass't. bkkpr., swtbd., gen. detail work, 15 yrs. exp. Rockwell 5479.

TYPIST—Accurate, 50 words minute; mod. wage; rel., yng. Address D 194, Tribune.

**Miscellaneous.**

COMPANION-housekeeper—For one or two people, by Chicago woman of 55 who is well bred, intelligent, capable, and cheerful. Can apply in person with references after January 18th. Write Box 233, Grand Rapids, Mich.

BUSINESS girl—Stay with child several eves. exch. board and room; gentile family. Address D 320, Tribune.

COMPANION to woman for good home; leave city; no hswk. Address D 242, Tribune.

MANUSCRIPT typing, correction, research; un. gr.; reas. rates. Address D 190, Tribune.

COMPAN. to lady or child; refined bus. lady, will trav. Address D 335, Tribune.

PROOFREADER—Beginner; literary background; 3 yrs. college; expt. typist. Ked. 4580.

## TRAVEL.

**Buses.**

FREE PILLOWS. FREE MEALS.
Los Angeles......$31.50 O. W...$53.10 R. T.
San Francisco....$32.25 O. W...$54.10 R. T.
New York.........$10.95 O. W...$17.95 R. T.
Dallas...........$12.00 O. W...$20.40 R. T.
Detroit, $3.00; St. L., $2.55—$3.75 R. T.
Miami............$17.95 O. W...$32.25 R. T.
Jacksonville.....$13.80 O. W...$24.85 R. T.
Atlanta..........$ 9.80 O. W...$17.65 R. T.

**All American Bus Lines**
514 S. WABASH. WABASH 8300.
6716 Stony Island. DOR. 5710.

LOWEST ROUND TRIP FARES.
Decatur, $2.50; St. Louis, $3.75; Detroit, $5; Ft. Wayne, $2.70; Columbus, $6.60; Pitts., $9.
DE LUXE MOTOR STAGES.
215 N. STATE. FRA. 0303.

**Automobiles.**

BOTH READERS AND ADVERTISERS ARE urged to exercise caution in arranging automobile transportation with other individuals. References should be exchanged and carefully investigated.

CALIFORNIA, SEATTLE, KANSAS CITY—We pay part gas for responsible drivers; drive independently; no caravan; new de luxe cars; special arrangements to take family or friends. Open day or night. Saunders System, 28 W. Lake. Cen. 1077.

SEATTLE OR CALIFORNIA.
50 CARS TO LEAVE AT ONCE.
Free gas to reliable drivers.
FAIR. 4500. 7134 STONY ISLAND.

CALIFORNIA-SEATTLE—PART EXPENSE. No caravan; take family; any route. 228 N. STATE. FRANKLIN 5178.

REL. person wanted to drive new Packard $110 to Los Angeles soon, shr. exp.; ref. req. See. 5577. Address D 307, Tribune.

1 OR 2 people to share expenses to Miami, Fla., leaving Friday, Jan. 17; driving 1940 Dodge. Call Regent 0424.

DRIVING—1941 Nash to Miami, Fla., Thurs. a. m.; take 2, sh. exp. Rog Park 5867.

TEACHER—Driv. to Florida about Feb. 1; passengers; reas. Briargate 0889.

DRIVING Los Angeles Wed., 1940 Packard, take 3, shr. expense. Sacramento 0199.

**Miscellaneous.**

WOMAN Will take charge and care for semi-invalid, elderly person, or children, travel anywhere. Ref. Shel. 1566.

## JEWELRY, DIAMONDS, OLD GOLD, ETC.

CASH FOR DIAMONDS
FOR SAFETY AND HIGH PRICES.
Bring your diamonds directly to us.
Chicago's Largest Diamond Bankers.
YOU RECEIVE CASH IMMEDIATELY.
Old Gold, Pawn Tickets also bought.
Member Chicago Association of Commerce.
AMERICAN
DIAMOND SYNDICATE.
37 S. WABASH-AV.
CORNER MONROE. THIRD FLOOR.

CASH FOR DIAMONDS
DUE TO OUR TREMENDOUS SALES OUTLET, WE NEED DIAMONDS, AND WILL PAY HIGH PRICES FOR THEM. HIGH PRICES FOR YOUR OLD GOLD, PAWN TICKETS. WE ARE NOT THE LARGEST DEALERS IN AMERICA, BUT WE GUARANTEE TO PAY THE MOST SATISFACTORY PRICES.
SEE US BEFORE YOU SELL.
U. S. DIAMOND SYNDICATE
5 N. WABASH-AV. 14TH FLOOR.
N. E. COR. MADISON, OPP. MANDEL'S.

CLUSTER RING. Pearl center with 9 large diamonds in circle effect, beautifully mounted ring. SPECIALLY PRICED ..........$45.00

Diamonds, pawn tickets, bought for cash. U. S. LOAN BANK. 10 N. CLARK. 6TH FLOOR.

FULL value paid for pawn tickets, diamonds, gold, old watches. Don't sell for less! GINSBURG, 527 W. MADISON.

DIAMONDS—PAWN TICKETS. Old Gold bought. Jewelers Exchange. 32 N. STATE. 11TH FLOOR.

CASH—BUY OR LOAN ON DIAMONDS, OLD GOLD, WATCHES, PAWN TICKETS. LLOYD J. BUTLER, 133 N. CLARK-ST.

CASH—OLD GOLD, DIAMONDS, WATCHES. ROMACK GOLD REFINING CO. 7 W. MADISON at state. Rm. 501, 5th flr.

SELL YOUR OLD GOLD TO THE OLD RELIABLE UNITED SMELTING WORKS. 39 S. State, corner Monroe, 4th floor.

1.80 CT. Dia. in man's gold ring......$165 Levinson's Loan Bank, 739 N. Clark-st.

## TO RENT—ROOMS—CENTRAL.

$5 WEEK $5.
NEWLY DECORATED! Huge, airy rooms, baths, showers. Plenty of heat, clean linen. WESTON HOTEL, 355 W. MADISON-ST.

**Hotel Rooms.**

PLYMOUTH HOTEL, 22 W. VAN BUREN Rms., run. water, $3.50 wk. up. Others $3.

ATLANTIC HOTEL, CLARK AT JACKSON. 400 comfortable rooms. $1.50 to $3 a day.

NEW State Hotel—State-Harrison. Why pay more? $1 day. $3.50 wk. up; mo. rates.

## TO RENT—ROOMS—SOUTH.

DORCHESTER, 6817—Well htd. mod. rms., $4 wk. up; $1.50 day for 2. I. C. express.

HYDE PARK-BL., 5490—Cecil Hotel; warm, light rooms, $5 week; showers; I. C., bus.

KENWOOD, 5519—$1 day, $3 wk. Run. wat.; htl. serv.; nr. lake. All trans. Pla. 2108.

KENWOOD, 4809—Lge. r., twin beds; adj. bath; also sgl. r.; ex. tran.; ref. Drex. 1895.

KIMBARK, 6430—Large, light room; clean; private family; near I. C., L, surf. Lang.

LAKE PARK, 3746—2d fl. Clean, warm, in home of bachelor, $2 wk. up. I. C., surf.

NORMAL-BLVD., 6400—ENGLEWOOD 3700. NORWOOD HOTEL. New double inador bed; adjoining bath; all trans.; cafe; $6 week; also kit. apts.

LIVE AT THE "Y."
All club facilities; conv. to everything; I. C., bus, surf.; full 24 hour service; sgl. rooms, $5 to $7 wkly.; double, $4.50-$6. HYDE PARK Y. M. C. A. 1400 East 53d-st. FAIrfax 5300.

JACKSON PARK PLAZA.
Offering our attractive economy room.
$4.50 PER WEEK.
24 hours of delightful Hotel Service. 1540 E. 65th-place [at Jackson park].

61ST, E., 1541, 2d—Choice, comf. rm.; priv. apt.; adults, 2 baths. Rea. Fairfax 5336.

65TH-PLACE, 1449 E.—Near park; daylight rooms; $2-$3; very clean; near all trans.

**Hotel Rooms.**

PARKLAND HOTEL
Guaranteed biggest room value in city $5 week. Perfect service, transportation. 1550 E. 63d-st. At Jackson Park. Phone Plaza 2710.

CORNELL, 5538—Mod. furnished 1 room suites; reg. htl. serv.; $3.50 up.; I. C. trans.

## TO RENT—ROOMS—NORTH.

CAMBRIDGE, 2822 N.—Choice, clean, quiet. East of Brdway, Clark. $3.50 and up.

CARMEN-AV., 5000 N.—Lge. rm.; pri. bath; reas.; priv. home; all trans. Sun. 7898.

CEDAR, 61 E.—CANTERBURY HOUSE. Single rms., $5.50 to $6.50; walk to loop.

GORDON-TERRACE, 711—Private lg. lovely furn. rm. for 2; run. wat.; reas. Gd trans.

LAKE SHORE-DR., 1042. BELLEVUE CLUB FOR GIRLS. RADIOS.

MAGNOLIA, 4700 blk.—Rm.; 6 windows; new furn.; priv. bath; 1-2. Lon. 6968 eves.

ONTARIO, W., 113—Walk to loop; dandy cln. fine rms., wat. $2½ wk. up. Serv. daily

ORLEANS, 2052—Cor. Dickens; lg. studio rm.; view of Lincoln pk. $6 wk. Div. 6119.

PINE GROVE, 2744—Pinewood Hotel, at Diversey and Lincoln pk.; gd. heat; nicely furn.; some priv. baths or shwrs.; $5.50-$7

PINE Grove, 2823—Rooms reasonable; gentleman; gd. transp. Buckingham 1103.

SHERIDAN, 6166—Beaut. home; large rm.; twin beds; pri. bath; all trans. Hol. 3730.

WAVELAND, 1916—Well fur. rm. opp. bath; break. opt.; L, bus, surf.; $3.50. Lak. 10088

WELLINGTON, 646, 3d—Newly furn. and dec. ext. lge. frt. rms.; all trans. Apply 1st.

NEW ROOMS AVAILABLE.
Thoroly modern; all new furniture; fully carpeted; smartly decorated; new modern washrooms; new grill, cafeteria; free parking lot. Only 10 minutes to loop, 24 hour service. Moderate rates. NORTH AV. Y. M. C. A. 1508 N. Larrabee [600 W.]. Mohawk 2603.

DESIRABLE room near bath; gentleman; good transportation. Longbeach 2615.

ATTRACTIVE rms.—With baths; walking distance to loop; $6. Superior 4908.

CHOICE rm. on ave.—Best loc. All trans.; adj. bath; large closet. $20 mo. Edg. 4278.

**Hotel Rooms.**

CLARK, N., 2026. LINCOLN 1840. NEW BLDG., OPPOSITE LINCOLN PK.
HOTEL CLAYTON.
300 MOD. ROOMS, BEAUTYREST BEDS. ATTRACTIVE LOW TRANSIENT RATES. $5 UP—PER WEEK—$5 UP. FREE RADIO. 10 MIN. TO LOOP.

DEL MONTE HOTEL, 454 MELROSE. $5 up wk., $1.25 day. Modern, quiet. Good heat; 24 hr. serv. Din. rm. 20 min. loop.

$5.50 UP WEEKLY, $1 DAILY. Northmere Hotel, 4943 Kenmore. Long. 4234. All rms. shower or tub; bus, L, surf.

DIVERSEY ARMS HOTEL. Room with private bath, $7 and up. Complete 24 hour service. 644 Diversey Pkwy.

## TO RENT—ROOMS—NORTHWEST.

HERMIONE, 6347 W. [6225 N.]—1 or 2 rms., heated. Nicely furn. Newcastle 5529.

IRVING PARK Y. M. C. A.
Nicely furnished rooms, many with running water and bath; 12 minutes downtown via railroad; cafeteria and restaurant; free parking; 24 hour service. 4251 Irving Park. Pensacola 1400.

## TO RENT—ROOMS—WEST.

ALBANY, 36 N.—Nicely furn., desirable, lge. rm., suit. 1-2; ref. Bernard. Call after 5.

FULTON, 5149—Brick residence. Innerspgs.; near L, surface, restaurants. $3.50.

HOMAN, 323 S.—Clean, warm room; large closet; adj. bath; good trans. Gentleman.

LOCKWOOD, S., 116, 2d—Lg. frt. rm.; 1 blk. Madison-st.; reas.; gentleman pref. Col.8998.

LIVE AT SEARS Y. M. C. A.
Nicely furn. rooms; innerspring beds; $4.50 up weekly. Cafeteria, athletic privileges, 24 hour service. L and surface transportation. 820 S. KEDZIE-AV. NEVADA 3800.

## TO RENT—HOUSEKEEPING ROOMS.

**South Side.**

BLACKSTONE, 5509—Newly dec. furn. 1-2-3 rm. kitnts.; also slp. rms.; gd. loc.; trans.

DREXEL-BL., 4252—Beau. frt., warm, 1½-2½ r. apt.; refrig.; $6.50-$8.50; L, bus, surf.

DREXEL, 5000—Attr. 1-2-3 rm. kit., nicely furn.; refr. Also slpg. rms.; gd. tran. $3 up.

ELLIS-AV., 5231—Beau. 3 rm. and alcove. Must see to appreciate. $7.50. Adults.

ELLIS, 4461—2 light rms.; completely furnished; $7 week. Atlantic 2947.

HARPER, 6047—Lgt. 1-2-3 rm. apts.; Frig.; range; pch.; $4 up; frt. sleep. rms.; I. C.

HARPER, 5128—Kitnt. apt.; 3 winds.; slpg. rms.; run. wat.; everything furnd. Gentile.

INGLESIDE, 6614—Just opened; newly dec.; cozy 2 rm. apts.; real kit.; Frig. $6.50 up.

KENWOOD, 6522—1 r. Pul. kit.; newly dec.; refr. opt.; $5-$7; all tr.; sleep. rms.; reas.

KIMBARK, 6547—Attr. light, cozy 1-3 rm. apts. New dec. Frig. $4.50 up. Slpg. r. $3.50.

KIMBARK, 6621—3½ rm. kit.; 10 front windows; priv. bath, bedroom; blk. I. C.; $12.

KIMBARK, 7426—Unusually nice 1-2 room kits.; all sunny; neatly furn.; $6 up; I. C.

LAKE PK., 4919—Cln., wm., gt. kt. apts. $5 up; linen, gas, elec.; auto sp. free; I. C.

LAKE PARK, 3831—Warm, mod. new. dec. 2 r. ft., $5; sing. $2.50; slpg., $2.25; gd. trns.

MARYLAND, 6415—2d flr. frt., 2 rms.; real kitch.; refrig. Adults. Best trans.

44TH-ST., 931 E.—New. dec., 2-3 rms., lge. beau. comp. furn front, quiet bl. $5.50-$8.

62D-ST., E., 922—Furn. 1 and 2 rm. apts.; spic-span; rollaway beds; refrig.; $4.50 up.

47TH-PL., E., 1355—2 rm. kit., pri. lavatory; refrig. Also slpg. rms., $3.50; all transp.

64TH-ST., 1218 E.—3 rms.; lg., lite, priv. bath; elec. refrig.; newly dec.; all trans.

**North Side.**

ALDINE, 517—1 rm. kitnts.; also sleeping rms.; bath, shower; nicely furn.; exc. trans.

ARMITAGE, 1006—Attr., clean, light 1 rm. kitnts.; everything furn.; $3.50 up; gd. tr.

BELMONT, 456—3 rm. frig., priv. bath $11; 1 rm. kitnt., $7.50; also slpg rm., $4.

BUCKINGHAM-PL., 810—1 r. frt. apt.; frig.; ext. closet; $6; 2½ r.; pch.; $7.50; st. ht.

BURLING-ST., 2429—2½ rm. bdrm., kit. apt. Priv. bath, refrig; adults. Lincoln 6499.

CLARK-ST., 748—1, 2, and 3 room apts. Frigidaire, nicely furn., $4 up. All trans.

CLARK, N., 2330—Mod. compl. furn. 2 rm. kitnts.; frig.; 15 min. lp. Suit. 3; $7.50 up

DEARBORN, 1317—Unique lg. 1st fl. frt. rm., firepl., kit., $8.50. Also 3d fl. fr. kit., $6.

DEMING-PL., 471—Lge. frt. rm.; kit.; piano. $6; also bedr. apt.; refr.; $8; sgle., $4.

KENMORE, 4208 Apts.—Clean 1 rm.; compl. furn.; refrig.; $4.50 up; at Buena L sta.

KENMORE, 4071—Front 1 rm. kitnt. apts. Newly furn. and dec.; refrig. $6.75-$5.25.

KENMORE, 4618—KENMORE APT. HOTEL 1-2 room kitchenettes, $5 to $10 week.

LA SALLE, N., 1525—Nr. Linc. Pk. beach; sgl.-dbl. hskpg. rms., r. water. $2.50-$5.

MAGNOLIA, 4845—Cozy 1-2 rooms. Newly furn. Nicely decorated. Refrig. All trans.

MAGNOLIA, 4532—Attr. 1-2 rm. kits., priv. porch. Frig., excel. heat; $5 up; all trans.

MAGNOLIA, 4845—Cozy 1-2 rooms. Newly furn. Nicely decorated. Refrig. All trans.

MALDEN 4712—Attr. lg. frt. r., Frig.; also slp. r., priv. ba. and shwr., $6. Good transp

RACINE, 4441—Comf. outside. 1 rm. Pull kitnts.; refrig. opt.; reas.; near all trans

PINE GROVE, 2717—2 rm. apt. Clean, comf. Elec. Frig.; exc. loc., trans. $8. Slp. r., $3.

SHERIDAN, 672—Attr. 1-2 rm. kit apts. $4 up. Elec. refrig. opt. Good transp

SHERIDAN, 4723—Attr. furn. 1-2 rm. kits Refg., maid serv.; some priv. baths; reas

ST. JAMES-PL., 448—1-2-3 rooms, sleeping pch.; new furn. and dec.; $3 up. Lin. 9132

WINDSOR-AV., 931—Large, front housekeeping room; clean, warm, beautifully furnished; $5; also 3 rooms, $7.

**DICK TRACY—Cross Fire**

## TO RENT—HOUSEKEEPING ROOMS.

**North Side.**

WINTHROP, 5434—Desirable front rm. kit. apts., $4.75; sleeping rms., $3; bus, L, surf.

WINTHROP, 5210—Redec. Unusual 1 rm. kitnts., $3.50. Lg. frt. rm., $5.50. All trans.

**Northwest Side.**

HUMBOLDT-BL., 1647—Kitchenettes, $3.50 up; also sleeping rooms; excellent trans.

**West Side.**

ADAMS, 1151, VOGT HOTEL—Modern up-to-date hskpg. and sleeping rms. Low as $2.50 a wk. or attr. furn. 1 and 2 rm. apts.; $6 wk. up. Priv. tile shwr. bath, maid serv. Free gas, elec. refrig., elev., hot and cold wat. in all rs.; inner sprg. matt.

LEAMINGTON, 712—3 lt. hskpg. rms., $40 mo. Adults only. Good tr. Estabrook 1448.

## WANTED—TO RENT—ROOMS.

WIDOW, age 60, accustomed moderate surroundings, desires board-room in priv. family; $25 month; willing assist light hswk.; No. side pref. Address L Y 437, Tribune.

## BOARD AND LODGING.

**South Side.**

NEWLY furnished congenial home for young people. Reas. I. C. and L. Plaza 9709.

1111 E. 62D-ST., 2d—Board and rm.; good home cooking; all transp. Fairfax 8543.

**North Side.**

BARRY, 345—Better residence for young business girl. Good food. Private bath.

BARRY-AV., 448—Beaut. home near lake. Dbl. rms.; yng. bus. people.; exc. food; reas.

SHERIDAN-RD., 5643—Hse. on lk.; dbl., sgl.; ex. mls.; pri. fam.; reas.; all tr. Sun. 9319.

WAVELAND, 830—1 or 2; twin beds; adj. bath; pri. apt.; all transp.; $8. Klopp.

WOLFRAM, 830—Gentleman; sgl. rm.; good home; exc. meals; all trans.; $8. Buc.3294.

**Northwest Side.**

WHIPPLE, 4720—Lg. comf. rm.; Beautyrest; h. w. ht.; ex. mls.; L, surf. Key. 2446.

**West Side.**

BOARD or private kitchen; reas.; near park. Columbus 1362. 912 S. Mason.

**Convalescent Homes.**

LOVELY quiet home for elderly or conv. tray service; reasonable. Graceland 9123.

COZY HOME for aged, pensioners; good food; $1 day. 2219 Bissell. Lincoln 3996.

**Children.**

CHILDREN—3-7; excep. home atmosphere; mothers emp.; must live here, on lk.; ex. trn. Sun. 8424.

COUNTRY ESTATE—Private boarding school. Ponies, $7 weekly. Downers Grove 1725.

EXPD. CARE for children any age. Private home, large yard, playroom. Hemlock 2425.

PLEAS. home—Exc. food, care; yard, childn. with par.; nr. trans. and schls. Rog. 2150.

LOVELY bung. home; children any age; 1 block school; yard, playrm. Grovehill 0968.

## HOTELS AND APARTMENT HOTELS.

LOOK! STOP! LISTEN!
Our apartments are an outstanding value; if you are contemplating a change it would pay you to come and see our 1½ rooms. Large living room, plenty of closet space, step-in kitchens. Full hotel service.
RENTALS $50 TO $60.
One unfurnished 3½ room fully carpeted; maid service, $85.
THE SHERONE
4423 Sheridan-rd. Longbeach 0800. DIRECTION: DOWNS, MOHL & CO.

Montrose Beach Hotel
1-2-3 RM. APTS., $35 UP.
$2 to $3 Daily. $12.50 up weekly. Soundproof; elegant furn.; free radio. Refrigeration; coffee shop; garage. 24 HOUR HOTEL SERVICE. 925 Montrose-avenue. Bittersweet 7700.

MELROSE APT. HOTEL
Newly furn. 1-2-3-4 room apts.; penthouse. Also 2 bedrms., 2 baths, fireplace; complete hotel service; at Lincoln pk.; priv., public schools. Permanent, transient; all transp. 451 MELROSE [3240 N.] Buc. 1200.

Lakeland Apt. Hotel
4541 SHERIDAN-ROAD.
Attractive 1 and 2 rm. apartments. All outside rooms. COMPLETE SERVICE. REASONABLE RENTALS.

WELLINGTON ARMS
2970 SHERIDAN-ROAD.
1 to 5 room apts., furnished and unfurnished; $40 up. Bittersweet 4600.

Sheridan Plaza Hotel
SHERIDAN-RD. AT WILSON.
400 rooms with bath. $1.50 to $3 daily. Weekly and monthly rates. Ph. Lon. 1900.

LINCOLN PARK ARMS
2738 PINE GROVE-AV. LIN. 1400. 1 TO 3 ROOM FURN. APTS.; COMPLETE HOTEL SERVICE. RATE $45 UP.

1244 N. DEARBORN HOTEL
UNUSUAL values. Newly decor. Furn. rms. WALKING DISTANCE FROM LOOP. $5 PER WEEK UP. $1.50 DAILY.

Chateau Hotel, $7.50 Wk.
3838 BROADWAY. LAKEVIEW 8310. Beau. rooms, pri. bath and showers, 2 clos. F. P. bldg. Spec. mo. rates, $1.50 day.

$6 WEEK UP, DAILY $1.50
ALL ROOMS WITH PRIVATE BATHS. WINDALE HOTEL, 6019 Winthrop-av.

THE BERNISS—1414 PRATT
2½ rm. kitnt., bedrm. apts., $50 up; 1 rm. kit., $37.50 mo. Comp. serv.; best trans.

1521 SHERWIN-AVENUE.
1½-2½-3 rm. apts. $50-$80; comp. maid serv., roof gar., game rm. Mgr. on prem. Shel. 1536. Hogan & Farwell, excl. agents.

622 PATTERSON [3632 N.]—1½ r. kit. apts.; swbd., daily md. $37.50 up; blk. Outer-dr. Frt. slp. rs., priv. bth. $6.50 wk.

BUENA PARK HOTEL.
4145 Broadway — 350 newly furn. outside rms., $5.50 wk. up; L. bus. st. car at door.

CHELSEA HOTEL, 920 WILSON-AV.—Rooms as low as $5.50 a week. $1.50 daily.

WACKER hotel—New fireproof bldg.; outside rms. 111 W. Huron-st., corner Clark.

STEVENS HOTEL, MICHIGAN AT 8TH. FOR INFORMATION PHONE WAB. 4400.

PLAZA hotel—Clark and North-av., at Lincoln park; apts., $50-$75 mo. Sup. 2680.

STORY Hotel, 2115 Sedgwick—24 hr. serv.; $5 wk.; spec. mo. rates; $1 day. Div. 6660.

ONTARIO HOTEL, 620 N. STATE—4 blocks from loop. $5.50 week and $1 and up.

## APARTMENTS AND ROOMS TO SHARE.

5616 S. TRUMBULL—Emp. girl to share 2 rm. apt. with same; refs. Prospect 0852.

WE are a group sm. town. peop. [coll.-uni.] enjoy club life; 2 mls.; $11.50. Lin. 4071.

## TO RENT—HOUSES.

**Suburban—North.**

NORTH SHORE houses and apartments. McGUIRE & ORR, Evanston. Rog. 3213.

WINNETKA—3 bedrms., 1 bath, sun rm., hot w. oil; available now. $70. Winn. 254.

**Suburban—Northwest.**

PARK RIDGE—148-152 Greenwood. New 7-rm. brk. res., h. w. oil ht. Berwyn 6201.

**Suburban—West.**

CICERO—1607-9-11 Lombard; new 5 room brk. res.; forced h. air ht. Berwyn 6201.

## TO RENT—APARTMENTS—GENERAL.

BETTER APARTMENTS.
3 TO 6 RM. APTS.—In choice loc.; modern dec.; fast trans.; $40-$150. Central 3338.

## TO RENT—APARTMENTS—SOUTH.

**4, 5, 6, 7 Rooms and Larger.**

5319 HARPER-AV.—4-5-6 rms. $57.50-$80 Tile ba.; mod. kit.; new ranges; ex. tr. Jan

SUBL.—7 rm., 2 bath apt.; Ven. blinds. $70 will sell beau. furn.; reas. Hyde 7602

607 WOODLAND PARK—4, 5 rm. apts.; large, lgt., stm. ht. $25-$30. Vin. 6848.

### Horse Sense Answers

1. Ammonia. 4. Washington.
2. Louisiana. 5. Lizard.
3. Cheese.
6. [a] Jefferson—Sage [v].
[b] Van Buren—Magician [x].
[c] Taylor—Rough [z].
[d] Johnson—Veto [w].
[e] McKinley—Prosperity [y].

## TO RENT—APARTMENTS—SOUTH.

**4, 5, 6, 7 Rooms and Larger.**

VISTA HOMES.
5844 STONY ISLAND-AV.
4 TO 8 ROOM APTS.
DOORMAN—ELEVATOR—GARAGE. Overlooking Jackson park. A modern fireproof building. Spacious rooms. HOGAN & FARWELL, INC. Exclusive Agent. Representative on premises. Dor. 2717.

5000 CORNELL APTS.
5-6 ROOMS, 2-3 BATHS.
Modern fireproof 22 story bldg.; each apt. overlooks lake and drive; immediate or spring occupancy at postseason rentals. Resident Mgr., Fairfax 5617 or Mid. 0132.

4530-38 DREXEL-BLVD.
5 ROOMS..........$ 60
9 ROOMS..........$100

7140 S. NORMAL—6 rm. apt., 3d flr. Craftex walls, arched drways. Built-in tub and shwr. Stm. ht. Rental $45. Call Radcliffe 4900.

SUBLEASE—5 large outside rms.; 1st; $42.50; glzd. porch; elec. refrig.; I. C. transp. 1642 E. 69th-st. Butterfield 3428.

SUBL.—4 rm. steam heated apt.; refrig.; large enclos. por.; 1 blk. I. C. 1529 E. 72d.

6600 GREENWOOD—1st; 5 lge. rms.; newly dec., linol. in kitch; I.C., L; $50. Fair. 6136.

6632 GREENWOOD-AV., Apt. 2D—Sublease 4 rm. apt.; Frig., shwr.; reas. See tenant.

6644 PEORIA-ST.—Modern 4 rm. apt.; rollaway; tabletop stove; $42.50. Went. 7464.

**General List.**

3-5 RMS., $37.50-$52.50; G. E. ref., t. t. stv. E. J. Stafford, 1126 E. 55th-st. Mid. 4784

CHATHAM PARK
83d and Cottage Grove.
A New Village of Apartment Homes, Situated in large landscaped private park. I. C. trans. 20 min. to loop.
4 rooms with dining room..$62.50-$67.50
4 rooms with 2 bedrooms............
[5 rooms efficiency]..........$62.50-$67.50
5 room duplex [a 2 story home]..$70-$77.50
Present or May 1 Occupancy.
C. WALLACE JOHNSON, INC.

## TO RENT—APARTMENTS—NORTH.

**General List.**

325 FULLERTON-PKWY.
Chicago's newest 3 and 4 room apts. Living room fireplaces, 1 or 2 bedrooms, each with bath; all G. E. kitchens; laundry and maid facilities. Priced $60 up.

2335 COMMONWEALTH.
5 and 6 room apts., 2 baths; excellent location for schools and transp.; automatic elevator and fireproof bldg. Priced from $90. Agent on premises. WILLOUGHBY & CO., INC. 77 W. Washington-street. Central 5050.

2000 Lincoln Park West
2-3-4-5 RMS., OPP. LINCOLN PARK. Mod. 16 story fireproof bldg. Lge. rms. and closets, parquet flrs., uniformed drman., new kt. eqp.; exc. tran.; conv. schls., churches. Peter F. Reynolds. Lin. 3633 or Div. 0014.

1400 Lake Shore-drive
2 TO 6 ROOMS.
Gas, electricity, and refrigeration free. ELMER A CLAAR & CO. Whi. 4180.

1214 JARVIS—Lake apts.; beau. 2½-4 rms.; overlooking garden, private beach and lake; 1 block bus and L. Gentiles. Rog. Pk. 4825.

WELLINGTON ARMS, 2970 SHERIDAN-RD.—1 to 5 room kitchenettes, furnished or unfurnished; starting at $40. BIT. 4600.

4½ RM. apt., $40—Also a 3 rm. apt., $35 in cottage. L., g., r. free. Agt. 5047 Winthrop.

**1, 2, 3, 3½ Rooms.**

1400 LAKE SHORE-DRIVE.
Living room, dinette, kit.; gas, elec. refrig. included; $57.50 to $65. Agent. Whi. 4180.

4115-17 N. WOLCOTT-AV.—1st and 3d fl. liv. rm., bedrm., Pullman kit., 2 clothes clos., tub and shwr.; will dec.; reas. rent; immed. poss. Apply mgr. 4107 N. Damen, Apt. 1.

2½-3½—FREE gas, refr., phone serv.; $34.50 up; 1 blk. bus, 3 bl. Wilson L. 4501 Maiden

2323 COMMONWEALTH-AV.—3½ rms.; $50; beau. loc.; ½ blk. Linc. Pk. 15 min. loop.

3510 PINE GROVE—3½ attrac. rms.; exc. trans. and shopping dist. $40. Lak. 3449.

2½ ROOM UNIT — Unusual apt. in modern bldg.; reasonable rental. 627 ROSCOE-ST.

4340 N. CLARK—Mod. 2½ rms.; all outside. New tble. top stove. Eng. 1440, or see jan.

LOOKING for something unusual? See these 2-3 rooms. The Admiral, 909 Foster-av.

3 ATTR. rooms at the lake—Free gas. See agent, 7235 Sheridan. Rogers Pk. 6360.

SUBLSE.—Large 2½ rms.; furn. for sale; exc. trans. and loc.; 2 wks. concess. Edg. 6794.

**4, 5, 6, 7 Rooms and Larger.**

6 Rms., Tile Bath, $67.50.
6519 N. Ashland-av., 3d; modern. Ready for occupancy. Sheldrake 8300

MODERN 6 rm. apt. and encl. slpg. porch.; newly dec.; new stove and refrig.; must see to appr.; $65; 1 blk. school and transp. 4404 Dover-st. Call Lon. 2133 for key.

317 BELDEN-AV.
6 rms., 2 baths, woodburn. fireplace; restricted; $100. Jan. on prem. Bri. 7687.

4 ROOMS AT LAKE.
1098 Pratt-blvd., 1st; modern; near bus, shops. All outside rooms. Shel. 8300.

3837-39 WILTON-AV.
4 large, sunny rms. Big closets. $42.50. Sheridan bus at door. H. W. CROXTON & CO., 4723 BROADWAY

6914 N. WOLCOTT.
Basement, 4 rm. apt.; outside rms.; ample closets. Newly decorated; $37.50.

6800 N. WOLCOTT
Spac. 4 rm. apt., 5 rm. efficiency, outside rms., ample closets; new stove.

6227 KENMORE—6 rooms; sun parlor; tile baths; new stove and refrigeration. La Comte, 1207 Glenlake, or Lin. 2717

6 RM.—1st fl.; sun parlor, glass enclosed back pch.; nr. all trans.; leave city Feb. 1st; must sublet. Call Ard. 2994.

4 AND 5 RMS.—2 baths, sun porches, near lake. 1330 Birchwood. Rogers Park 1907.

4 RMS.—Tile bath, shwr.; G. E. refrig.; tbl. t. stve.; reas. 6441 N. Campbell. Bri. 2924

5060 MARINE-DRIVE—New 4 rm. apts.; lake view; 12 elevators; doorman. Lon. 5975.

6 RMS.—2 baths—Encl. pch. 720 Bittersweet-pl., nr. park. Exc. trans. $80. Bit. 6153.

1219 GREENLEAF.
4-5 rooms. Newly modernized. $50-$75.

7 RMS.—711 Briar-pl., 3d fl. Stove ht. $22.50. Gage, 105 N. Clark. Central 3513.

5551 MAGNOLIA—¼ blk. Bryn Mawr L; mod. new dec.; 4 r. apt., $43.50. Edg. 3818

1444—LUNT-AV.—5 large rooms, sunparlor; newly dec.; nr. lake; gd. trans.; Fra. 0353.

BITTERSWEET 653—Nr. Marine-dr.; 4 rm. apts.; new, mod., sunny; bus, sur. $55 up.

MARSHALL FIELD GARDEN APARTMENT HOMES, 411 Blackhawk-st. Mohawk 2711

5 RM. flat, 2d fl.—Stove heat; $30. Excel. transp. 1655 Hollywood. Sun. 9745.

665 GRACE-ST.—4 to 6 rooms; sun porch; ½ block west of Lake Shore-dr.; $50-$80.

731-35 BITTERSWEET-PL.—5 rms., G. E. refrig. Well maintained bldg.; adults; $60.

## TO RENT—APARTMENTS—NORTH.

**4, 5, 6, 7 Rooms and Larger.**

THE BARRY.
3100 SHERIDAN-RD.
6, 7, 8-Rm. Modern Apts.
Elevator bldg., overlooking Lincoln Park; near schools etc. 24 hour uniformed service. doorman, garage facilities; excellent transportation. Manager on premises. KARIN E. WALSH MANAGEMENT. Buckingham 4041.

A RARE OPPORTUNITY.
It is a pleasure to reside here. Building scrupulously clean; apts. rarely vacant. There is available a 5 room apt., canvased thruout. 2 tile baths, elec. dishwasher, new G. E. and stove. Excellent transp. 4211 N. Paulina-st. State 4670.

Waller & Beckwith Realty,
700 IRVING PARK-RD. LAK. 6480.
4 rooms, 3514 Broadway..........$35.00
5 rooms, 641 Grace-st..........$63-$68.00
5 rooms, 1943 Sedgwick..........$35.00
6 rooms, 1137 Bryn Mawr..........$48.00
7 rooms, 808 Barry..........$40.00

THE LOCKLER.
4 rooms with 1941 decorating; exceptional bedrm. Sunny with cross ventilation, close to golf course, tennis courts, Belmont Harbor. Good transportation, shopping. 3650 LAKE SHORE-DR. BUC. 1855.

Large 4-5 Rms., $45 to $65.
7618 EASTLAKE-TERR.—Individual decorating; shwrs.; refrig.; tbl. t. stvs.; 4 rms. have in-a-dors. Janitor or Cen. 9540.

1819 LELAND-AV.
5 rm. mod. apt.; tile bath; excel. trans.; quiet, attr. neighbhd.; nr. schls. Rav. 4956.

SUBL.—5 lt. rms., shower, Ven. blinds, pri. pch.; schl., trans. 4422 Dover. Edg. 4973.

## TO RENT—APARTMENTS—NORTHWEST.

**4, 5, 6, 7 Rooms and Larger.**

4 ROOMS, $42.50.
3126 W. EDDY-ST.
Light mod. front apt. near ex. shopping and trans. Newly dec., new range. Immed. poss. Agent on prem. or call Shel. 8820.

3925 N. KEELER, 3d fl.—5 rs.; $55; dec. to suit.; free refr. See jan. or Randolph 0112.

## TO RENT—APARTMENTS—WEST.

**General List.**

4 RMS.—Refrig.; Ven. blds.; stv. ht.; $20; 3 rs., $18; adults. Inq. store, 1159 Adams.

**4, 5, 6, 7 Rooms and Larger.**

SUBL.—4 rm. apt., well heated; sun pch., $40; best location. 3503 Franklin-blvd.

1506 S. CENTRAL PARK, 3d, rear—4 rms.; heated; $28. Call Kedzie 0215.

## TO RENT—APARTMENTS—SUBURBAN.

**NORTH.**

**Evanston—15 minutes to loop.**

498 SHERIDAN-RD.—5 and 6 lovely, large rms.; 1½ story living rm., 24 ft. long; woodburning fireplace; 2 tile baths. Mr. Raymond, ROGERS PARK 0458.

7 RMS.—Outside exposure, 2 baths, liv. rm. 24x20, tile kit., free refrg.; $105, incl. gar. 140 Custer. Rog Pk. 1337. She. 0923.

**WEST.**

**Oak Park—14 minutes to loop.**

EXCLUSIVE APTS.—4-5-6 ROOMS. Strictly modern. Randolph 2574

## TO RENT—FURNISHED APARTMENTS.

(See Also Hotels and Apt. Hotels.)

**SOUTH.**

7100 SO. SHORE-DRIVE
SOUTH SHORE VIEW HOTEL. Attractive 2-3-4 Room Apartments. Beautifully Furnished—Complete Service. Available Now. Also Leasing for May 1st. All Outside—Lake View—I. C. Trans. SO. SHORE 8700. MGR. ON PREMISES.

SOUTH SHORE APTS.
7456 SOUTH SHORE-DRIVE.
Attractive 2 room dinette and 3 room bedroom apartments. Furnished in the modern trend. Daily maid service.
BUDGET RENTALS.

THE WHITFIELD
A RESIDENTIAL APARTMENT HOTEL. Offering smart 2 room dinette and 3 room bedroom apts. Light, airy; entirely modern Attractive Rentals. 5330 S. Harper-av. Plaza 2810.

Midway Drexel Apts.
6020 DREXEL-AV. DOR. 7080.
Artistically furnished 2-3 room suites. 8 story F. P. bldg.—At Midway, U. of Chi. Compl. service free—Rates from $50 mo.

LARGE 4 RMS., $60-$65.
Furnished with charm. Duncan Phyfe dining rm.; ivory wdwk. Nr. I. C. No pets. Leases. Agent at bldg. 2305 E. 70th-st.

1-2 Rms., Modernistic, $10.50
6733 STONY ISLAND. EUCLID HOTEL. Good beds, 24 hr. serv.; nr. I. C. and park.

EVERETT ARMS APTS., 5465 EVERETT-AV.—1, 2 and 3 rms.; newly furn.; nr. I. C. and lake; daily maid service; $50 and up.

LOVELY BEDROOM APARTMENTS. G. E. refrig.; priv. parking; low rentals. CARYLCOURT APTS., 4537 Drexel-blvd.

6521 INGLESIDE—4 rms.; pri. bath; 2 bedrooms; refrig., gas, elec. free; reas.

5463 KIMBARK—Very attr. 3 r., pri. ba., Frig., warm, homey. $10.50 wk. Adults.

4815 LAKE PARK-AVENUE. 2 rm. lovely furn. apt., $45; adults.

5439 KIMBARK, 2—4 lg., beau. rms. and sep. sun par.; homelike; quiet; nr. U. of C.

1-2-3 NICE rms.—Excel loc.; nr. bus, I. C., surface; reas. 1410 E. Hyde Park-blvd.

5112 CORNELL-AV.—4 room apt.; bedroom and inador; near I. C. transportation.

MODERN 2¼-3¼ rm. apts. Tile bath, free elec. refrig., gas. $45-$55. 7905 Luella-av

810 HYDE PARK-BLVD.—2-3 rm. apts.; all pri. baths; $30 up. Also wkly. Ken. 0940

**NORTH.**

1 AND 2 RM. furnished apts. and sleeping rms. Mod. refrigerators; $3.50 up. All transp. 5248 Winthrop-av. 4624 Clifton.

BEAU. modern 3 rm. bedrm. apts.; newly dec., nicely furn. Reas. rent. 904 Ainslie.

827 JUNIOR-TERR. [4300 N.]—Beau. new 1-2 rm. kitch.; quiet; 2 apt. bldg.

5644 RIDGE-AV.—Nicely furn. 3 rm. apt.; well kept bldg.; all tran.; adults. Shay.

6250 N. WINTHROP—Lovely 3 room apt. Maid service. Briargate 9557.

SUBLEASE—Garage apt., 4 rms.; bath. Available Feb. 1. $30. 1317 North Dearborn.

4875 MAGNOLIA—2 rm. apts.; large, light and mod.; comp. hotel serv.; all tr. $42.50.

6 RM. sunny apt.—Nice. furn.; tw. beds; nr. Senn H. L. surf.; $80. Hol.9604 or 5245

839 SUNNYSIDE—1 rm.; Pull.; $30-$32.50; 2 rms., $35; elec. refr.; pri. bath; Gentiles

3-4-5 RMS., sun par., extra bed; well furn. G.E. ref., nr. L. lake.bus.Rea.5314Winthrop

4 ROOMS—Wht. wdwk.; shwr.; ½ blk. lake. L. bus; fr. gas, ref.; $58-$60. 1333 Touhy.

728 ALDINE [3300 N.]—4 rm., 2 bedrms., refrig.; priv. bath; good trans. Wel. 6241.

3 RM. APT.—Accom. 4 per.; very clean; L, exp.; schls. $48. 6721 Glenwood. Bri. 4428.

SUBL.—BEAU. 5 rm. apt.; furn.; excel. transp., shopping; reas. Briargate 0889.

647 SHERIDAN-RD.—2-3 rms.; furn. or unfurn.; gd. trans.; ½ blk. Lake Shore-drive

940 WINONA APTS.—5100 N. Beautiful 2-3 room kitnt. apts.; nr. lake; exc. transp.

MODEL new 2½-3½ r.—In dubonnet, carpeted, $45 up. 629 W. Sheridan. 3900 N. at drv.

1022 DAKIN—3 rm. apt.; 2 beds; pri. bath; refg.; gas lt.; $40. Lake View 7277.

1½ TO 3 rm. apts.—Daily maid; 24 hr. swbd. Shop., trans. $35 up. 5722 Winthrop

6 RM. and sun parlor—Modern, gas heat; reas. Nr. "L" bus, surface. 6346 Magnolia.

CHARMING homelike 2½ rm. apt.—All trans. Adults. 4649 N. Malden. Sunnyside 7540.

### Test Your Facts Answers

Here are the correct answers to today's "Test Your Facts" questions:
1. [c] On a weather map [a line connecting places having the same barometric pressure].
2. [c] Sam Rayburn.
3. [b] John [11:35 "Jesus wept."].
4. [b] Commander.

## TO RENT—FURNISHED APARTMENTS.

**NORTH.**

A STUDIO IN THE SKY
PERFECT FOR LIVING.
Here is the ideal studio-home for the professional man, within 5 min. walking distance of Loop. 2 story living room, 16 ft. ceiling with north light, full length French windows, and an effective circular staircase; 2 bedrooms, tile bath, modern kitchenette. Beautifully furnished. Full Hotel Service. $150 Monthly. 19 E. OHIO-ST. Phone Mgr. SUP. 4900

5 ROOMS
On the lake; completely carpeted and furnished in 18th century design. This corner apartment with two larger-than-usual bedrooms, colored tile bath and extra step-in shower stall; living room that has a hide-away guest bed; real dining room and kitchen—all this with silver, linens, dishes, and complete kitchen equipment in this smart elevator building with 24 hour doorman service for $150 at 6101 Sheridan.

PENTHOUSE.
3 room bungalow overlooking city and lake; Edgewater dist.; twin beds; fireplace; newly dec. 5746 KENMORE. Also bedr. apt.

414 Arlington Place
Overlooking park; 3 rm. kitnt.; elegantly & compl. furn.; in fine pri. home. Div. 1333.

1½ ROOM KITCHENETTE APT., $45. Tastefully decor., carpeted; 24 hr. serv. NORTH PARK HOTEL, 1936 N. CLARK.

720 N. WABASH.
2-3 Room apts; furnished, modern; streamlined kitch. Miss McLean. Sup. 4944.

4310 CLARENDON.
4-4½-5 rooms; 1 and 2 bedrooms; extra rollaway; completely furnished; 53 bus.

SUBLS.—Nice furn. 5 rms., 1st; 6 r. effic.; el. refr. $62.50; all trans. 4838 Kenmore.

**NORTHWEST.**

2530 N. KEDZIE-BLVD.—Nicely furn. 1 rm. kit.; also sleeping rm.; reas.; nr. all tran.

SUBLEASE—3 rm. apt., furn.; 3d flat front. 1643 N. Spaulding-av.; reasonable.

**WEST.**

OAK PARK—CHATEAU HOTEL. 1-2-3 rm. kit.; tw. beds; swbd.; Gentiles. 330 N. Austin-blvd. Vil. 8500. Aus. 8510.

ROSANNE—4024 West End-av.; 1½ rm. kit. apts.; refrig.; maid; linen; all trans.; reas.

2 RM. apts.—Private bath; maid serv.; newly decor.; excel. trans. 3235 Warren.

2227 JACKSON—Bell apts.; 1-3 rms.; elec. refrig.; linen, gas, lite; $6-$9; bus at door.

## TO RENT—STORES.

**South Side.**

LARGE, GOOD FOR JOBBER OR DISTRIBUTOR OFFICE AND STOCK, HEATED, $35.00. PHONE HYDE PARK 2604. The BILLS REALTY, Inc., 1920 E. 71st-st.

BAKERY, hardware, ladies' wear, barber, florist shop. ORR REALTY, 1315 E. 53d.

**North Side.**

CORNER store—33 by 66; has been drug store for 10 yrs.; prefer to rent to same. Belle Shore Apt. Hotel, 1062 Bryn Mawr.

**Northwest Side.**

2916 N. CICERO—Fine store in new apt. hotel bldg., suitable any business; reasonable. Phone owner, Kildare 2561, in a. m.

3312 N. DAMEN—Suitable dairy, shoe, or tire repair shop. $20. Franklin 5047.

LARAMIE-Belmont—Heated; gd. loc.; reas.; will decorate. Call Mulberry 1901 NOW.

**West Side.**

6127 CERMAK—Large cor. across show. 6444 CERMAK—Lge. Incl cloak fixtures. Reasonable. Goldberg. Cicero 3013.

LARGE htd.—22x42. Nice location for chain store; very reas. 4249 Division-street.

**Suburban.**

ATTRACTIVE MODERN STORE. 16x70; steam heat; 516 Davis-st., Evanston shopping district. Apply Rowe & Whitman agents. Phone Harrison 1200.

## TO RENT—OFFICES AND SHOPS.

**Central.**

32 N. STATE S. W. cor. Washington; fireproof bldg.; one floor; also attractive offices; north light; night service; center Loop; single room furnished, $20; with reception room, $35 up; beautiful desk space. Phone, steno. SWIGART & CO., Room 601

TERMINALS BLDG.
Attn., mfrs.' agents-engrs. Strictly priv.; furn., unfurn. offices; secy., phone serv. avail. Miss Killmer, R. 506, 537 S. Dearbn.

ATTRACTIVE FURNISHED OFFICE, With RECEPTION ROOM. RENTAL $30 IN FIRST CLASS, WELL LOCATED BUILDING WITH SERVICE OPTIONAL. 30 N. LA SALLE-ST. SUITE 300.

FURNISHED PRIVATE OFFICES. $15 PER MONTH. TELEPHONE SERVICE AVAILABLE. SUITE 420. 82 W. WASHINGTON-ST.

333 N. MICHIGAN-AV.—Mail-phone service. Telephone-Secretarial Serv., Inc. Fra. 7100

OFFICE, display, or laboratory space. 154 East Erie-street. Whitehall 6026.

EXC. DESK space, tel. serv.; conv. location. 111 W. Jackson, Rm. 423. Webster 2113.

**Outlying.**

DESK SPACE—Telephone service, 1st fl. 6658 N. Clark. Hollycourt 0706.

## WANTED—STORES, OFFICES, LOFTS.

WTD.—Priv. office by adv. man; give price, loc., etc. Address P X 205, Tribune.

## INDUSTRIAL PROPERTIES.

818-826 W. 36TH-ST.
2 story, 125x143 brick, 5 ton floor operating crane, truck loading platform; also drive in. Possession May 1. Will lease or sell on easy terms. Globe Co. Boulevard 2124. [Potter].

70,000 SQ. ft. warehouse space—Short term or cancellation lease; spr., 240 lb. fl. ld.; switch, ample truck loading. CHITTICK, INC. SUP. 5427.

FOR RENT—600 ft. to 14,000 ft. sprinklered, passenger and freight elevators; live steam. 701-733 S. Dearborn. Inquire F. P. HILL. Harrison 3680.

FLOORS for rent—7,000 sq. ft.; des. daylight; frt. and pass. elev.; htd.; sprink. syst.; priv. load. platfr.; reas. Rand. 7017.

FOUNDRIES, machine shops, manufacturing bldgs. and factories—Large or small. Write C. DAMMANN, 4458 N. Beacon. Lon. 7061.

30,000 SQ. FT. plus 8,000 sq. ft. vacant connected; switch; near W. Side; 10% down. McCarthy, 26 N. Crawford. Kedzie 8548.

BRICK garage bldg., 75x125; white tile front; high electric doors and beams; steam heat; bargain. 216 S. Loomis.

FOR RENT—32,500 sq. ft. floor sprinklered, heat, elev., power, live steam. Ran. 2311.

1725 W. NORTH-AV.—7,000 sq. ft. fireproof bldg.; sprklr.; heated. Central 0007.

SELL 2 sty. brk. bldg.—Lt. mfg.; steam heat; 11,800 sq. ft. Owner. Austin 2281.

FOR Sale—1 story bldg., corner, 6,200 ft.; $6,000; close in; Edenburg. Cal. 4290.

FOR Rent 1 story bldg., 10,000 ft. west side, close in; $200 mo. Edenburg. Cal. 4290.

FOR SALE—1 story bldg.; 8,200 ft.; South. Price $7,000. Terms. Edenburg. Cal. 4290.

SPACE—Heat, lgt. and power; elv.; parking 7600 S. Greenwood. Triangle 9394.

FOR sale—1 story bldg., 50x110, N. W. side. HART & WHETSTON. State 8270.

FOR sale—360x125, incl. cor. and bldgs. 1900-36 W. 13th, 60c per sq. ft. Can. 1313.

15,000 SQ. FT.—1 sty.; garage type; suitable mfg. or truck terminal. 3220 Grand-av.

WTD. to rent—About 3,000 sq. ft. of space for wood working. Reas. Mic. 7288.

## INDUSTRIAL PROPERTIES.

STRAUS OFFERS.
1 STORY brick, 1,500 sq. ft., Northwest side, on switch; $75 month.
Modern 1 story, 117x130, on Northwest Side; $350 month.
1 story and basement; concrete and steel 23,000 sq. ft., at $32,500.
MODERN 1 story fireproof of 54,000 sq. ft. with 10 ton crane, on switch; S. W. Side. For sale upon advantageous terms.
5 STORY and basement; reinforced concrete, 60,000 sq. ft.; near loop; $60,000.
3 story, reinforced concrete, 180,000 sq. ft., close in, at attractive rental.
We solicit inquiries without obligation. STRAUS & CO., 120 S. La Salle. Sta. 7565.

## LOST AND FOUND.

TO FINDERS.
If you have found a cat or dog, a pocketbook, jewelry, or fur, and cannot locate the owner thru the "Lost and Found" advertisments in The Tribune, call and go thru the "Lost and Found" index in the PUBLIC SERVICE OFFICE, 1 S. DEARBORN STREET.

TO LOSERS.
If you are listed in the telephone directory, you can charge an advertisment of your lost article by telephoning Miss Miller of The Tribune ad taking department, Superior 0100. Your advertisment receives the benefit of free listing in The Tribune Public Service office mentioned above for a period of two months. This service facilitates the recovery of lost articles advertised.

BALE of leather lost—S. W. side; Fri. p. m.; please return, reward. Haymarket 8300.

COLLECTION bk. and overcoat lost and miscel. papers—No quest. asked. Keep coat, return bk. and papers. Rew. Rog. Pk. 4688.

DOG lost—Beagle hound, marked black and white, front legs white with brown spots. "Queenie." Vicinity Mount Greenwood Reward. Beverly 8452.

DOG lost—Male, wire fox terrier; white body, brown ears. Fullerton-Lowell. "Tim." Reward. Belmont 9860.

DOG lost—Fem. Black with white marking. Irving Pk.-Marine Dr. Rew. Columet 6960

DOG lost—White terrier, male, droopy ears; vic. 5300 S. Wolcott; rew. Grovehill 2413.

DOG lost—German Shepherd, male, Sat., Columbus Park dist.; reward. Columbus 1470.

DOG lost—Black Scottie, female, Sat., Roseland dist.; reward. Pullman 7106.

FILM lost—16 mm. 400 ft. of "wedding." Adams and Clark, Jan. 1; rew. Rep. 3900.

FUR collar lost—Lynx, tan crepe lining. Sat. p. m., late. Lib. reward. Lincoln 8154.

KEYS lost—Sunday, Jan. 5th, in loop; reward. Phone Village 6196.

MUFF lost—Blk.Pers., restau., Lawrence-Sheridan, Sun. eve. Rew. Mr. Lutz. Mon. 3192.

MUSLIN BAG lost—Containing roll of bills. Vicinity Embassy Hotel, Saturday evening, 6 p. m. Reward. Ambassador 3030.

PENDANT lost—Gold cross; Sat. forenoon on 53d-st.-Blackstone-av., or Hyde Pk.blvd. to bus stop at Dorchester-av., or on bus; liberal reward. Plaza 9226.

PURSE lost—Dec. 29, street car, black glasses, keys. Rewd. Lakeview 1029, apt. 7.

TIRES lost—2 lge. Gen. Truck Tires, Clark south to 18th W. Laflin. $10 rew. or inf. leading to recovery. Hinsdale 482-Y-1.

WALLET lost—Vic. 63d or 75th-st. Robt. Franklin, 2661 E. 75th. Sag. 1014.

WATCH lost—Lady's Bulova; engraved M. B. K.; So. Side; keepsake; rew. Abe. 1276.

WRISTWATCH lost—Lady's Hamilton; ins on back "Polly from Bill"; Jan. 9; loop; keepsake; rew. Miss Baker. State 6868.

WRIST WATCH lost—Men's Lord Elgin, pink gold face; on west side; liberal reward. Bud Neary. Nevade 10463.

WRISTWATCH lost—Lady's Bulova, black face, gold chain, Englwd. L. Rew. Hem.8596

WRIST watch lost—Lady's square yel. gold, black cord; Loop Mon.; reward. Dor. 9029.

LIBERAL REWARD.
No questions asked for return of lady's rings. Diamond solitaire and diamond wedding ring left in washroom of Michigan-av. Dept. store. Ph. Webster 3500, 175 W. Jackson-blvd. P. M. Schoenberg & Co.

$50 REWARD
for information leading to the recovery of several watches taken from our premises about 6:45 a. m. Wednesday, Jan. 8. JOSEPH HAGN CO., Franklin 0995.

## PERSONAL.

AM purchasing candy store at 1452 S. Kedvale-av. Present all claims before Jan. 16. ELINORE HODUS.

PARTNERSHIP in Square Deal Garage, 5752-54 S. State-st., has been dissolved. Not responsible for any debts unless contr. by myself. ARMSTEAD BARKSDALE.

NOT responsible for debts contracted by any-one but me. ALEX LAWRIE JR., 1732 N. Campbell-av.

ANYBODY knowing whereabouts of Jim Hebik, last seen 4 years ago, age 54, 5 ft. 1 in., please notify sister. Lawndale 0824.

BOBBY [R. H. F.]—Everything O. K.; come home; write, wire, ph. collect. Dad & Mother.

RESPONSIBLE for debts contracted by myself only. Harold H. Hunter, 11 S. Loomis.

RESP. for debts contracted by myself only Frederick M. Weiss, 2970 Sheridan.

RESP. for debts contracted by myself only. Frank R. Egan, 112 Custer, Evanston.

NOT responsible for debts unless contracted by myself. A. J. Nosal, 3339 W. 23d-st.

ANY one knowing whereabouts of Ray Garbe please call Van Buren 2088. H. G.

DAD—Please write or wire. Mother ill. LORETTA and ELMER.

NOT resp. for debts contr. by any one but myself. Emil Marretta, 1707 Dayton.

RESPONSIBLE for my own debts only. George Rom, 1921 E. Avenue, Berwyn, Ill.

NOT resp. for debts unless contr. by myself. Peter Bemoski, 1227 S. Spaulding.

RED—Lots love, I'll get you in Nov. Keep your chin up. FOOEY.

BELIEVE me, I don't know you. I won't say a word. C. O.

NOT resp. for debts contr. by any one but myself. Edmund F. Roberts, 3903 N. Tripp.

MELVYN—Come home. You don't have to go to day school. Mother is very ill.—Jack.

RESPONSIBLE for my own debts only. Fred C. Mortenson, 4243 Milwaukee.

## BUSINESS PERSONALS.

BEST PUSHUP PERMANENT, $1 complete. Roux tint, $1.25; facial, 35c; scalp treat., 50c; shampoo and set, 20c; senior stu. wk. De Lee, 30 W. Washington, 16th fl. Cen. 8225

PERM. oil, $1; mchls., $2; cream, $3.45; not a sch. Crystal, 5 S.Wabash, R.419. Dea. 1872.

$3 STEAM oil permanent, $1—De Mae, 109 N. Dearborn. Dea. 6888. Not a school.

## BUSINESS DIRECTORY.

**Moving, Storage, Etc.**

MAINE TO CALIFORNIA—Low rates. Full or part loads. Bonded. Insured. Union Van Corp., 155 N. Clark. Central 1592.

SAFEWAY VAN LINES. Mover SAFEWAY door to door; no crating. 5114 W. Madison. AUSTIN 1612.

MOVE safely everywhere. U. S. and Canada. Pad. compartments; no crating. Save 25% General Movers, Inc. Van Buren 6878.

RETURN LOAD BUREAU. Coast to coast; bonded, insured. Low rates JACOB VAN LINES. Stewart 6465.

LOW RATES. COAST TO COAST. NATIONAL VAN LINES. Irving 2341.

WARREN BROS. MOVING CO. Interstate lic. and bonded. 2338 W. Fullerton. Arm. 8416

BONDED-insured moving—All points in U. S. Trans-American, 540 W. 59th. Went. 0700

**Rug Cleaning.**

$1.50—9x12 DOM., clean both sides and glaze like new; exp. rep.; all work guar. Call anywhere. A-1 Rug Cleaners. Kildare 8414.

$1.50—9x12 Dom. rugs, cleaned, repaired furnit. clean. M & H Cleaners. Ked. 1614

## SPORTING GOODS.

WE buy Used Shotguns, Rifles, Outboard Motors. Highest Prices Paid. MAGES SPORT STORES, 6216 S. Halsted-st. 4019 W. North-av.

FREE CATALOG—We buy and trade every thing. Klein's, 508 S. Halsted-st. Dept. T

## PARCEL POST AND EXPRESS.

**Farm, Dairy, Nursery Products.**

WHITE eggs—58 lbs. per case up. 22c per dozen. 1936 S. 13th-st. Maywood 8018.

## REAL ESTATE—APARTMENT BLDGS.

**South Side.**

BE SAFE—BE SURE.
Live in one apt.—collect the rent on the other three. This modern 4 apt. bldg. is your opportunity with only $1,300 down, balance $77 month; income $177 month; 2 5s, 2 4s; elec. refrig. Phone Townson right now at Rad. 7300. DONALD F. MOORE, 7748 S. ASHLAND.

4 APT., $13,500.
Corner bldg.; about 12 years old; 2-5s, 2-4s; 4 car brk. garage; near 95th and South Park. $1,500 CASH. Bal. monthly. JOHN McCARTHY, 1405 W. 63d. Rep.5000.

AVALON—6 FLAT, $19,250. Oct. frt., side ent., tile baths, garages, high rental. Nr. I. C. investigate today SUTTON & PETERSON, INC. Tri. 6217.

6 APT. brk. bldg.—6 5s; octagon frt.; tile baths; canvas walls; nr. 79th and Ashland. Sacrifice—$21,500. Stewart 1300.

46 RM. apt. bldg., divided into 29 one and two rm. kitnts. and sl. rms.; extra good furn.; inc. $9,300; pr. $25,000. Hyd. 7000.

CORNER 10 apt.—2 story bldg.; approximately 12 yrs. old; rt. $5,010; pr. $22,500. Barrett Bros., 9041 S. Ashland. Ced. 1600.

12 APT.—6 5s and 6 4s; 7 car gar.; income $7,800; $4,000 down. Hyde Park 7000.

38 APT.—Tile baths; t. t. stoves; ex. cond.; rent $19,500; price $82,000. Ste. 3601.

**Southwest Side.**

CLEARING SPECIAL! Brick 2 flat, 5-6 rooms at price of bungalow; separate heating plants; modern baths; 1 blk. to 63d-st; $550 cash, balance in easy payments. Phone Mr. Kay, Prospect 8340.

**North Side.**

Prized Corner Location
In Lawr.-Broadway dist.—12-4's, 12-5's; must be sold; always rented 100%; low taxes and oper. exp.; ideal for individ. manage.; cash req. $13,500; price less than 4x rent. Applegate & Co., 231 S. LaSalle-st. STA. 9200.

Investment Opportunity.
20 apt. bldg., inc. $11,100; can be bought with $5,000 cash at slightly over 4X annual rental, nr. Broadway and Belmont. BURKE & LYNN. 2336 Devon-av. 4747 N. Kedzie-av. Rogers Park 7800. Irving 7120.

3 STORY brick rooming house bldg.; 18 rooms. 4645 N. Racine. Excellent location. Block L, bus, surface. Poss. 60 days. Terms. Consider highway property, suitable dining room use, as part payment. Bowers Co., 4628 Broadway. Lon. 8833.

MODERN 5 stores and 25 apts., 2 and 3 rm. apts.; near Wilson and Lincoln-av.; bldg. 15 years old. Income $15,000. Can be bought at bargain. Call Longbeach 9000.

MODERN 3 apt.—6-6-6; 3 car garage; excellent location; spacious rooms; tile baths; only $12,000. Briargate 3507. JACOBS & JACOBS Inc., 2750 Devon.

$1,500 CASH—Bal. long term; Edgewater modern 3 apt.; 5 rms.; encl. porch; brk. gar.; monthly rental $195; price $14,500. Walter T. Larson, 5159 N. Clark at Foster.

6 APT. bldg.—100% rented for $3,900. Price $15,000. All 7 rooms. A good place to have your money in these times. H. W. CROXTON & CO., 4723 Broadway.

SACRIFICE—Cor. 4 apt.; 4-5 rms.; furn. ht.; nr. Addison-Oakley. Address G B 266, Tribune.

2 FLAT brick in Lakeview; 5 and 6 rooms; price $6,000. Zeller. Well. 4466.

10 FLAT, court—13 5s, 6 4s; 12 yrs.; mod.; rt. $11,000; $15,000 cash; A-1. Lon. 5332.

**Northwest Side.**

TOPS IN VALUE
Octagon front 2 flat; brick and steel const.; 5 spacious rms. each apartment; individual H. W. htg. plants; enclosed porches; modern plumbing; arch doorways; 2 car gar.; an outstanding opportunity.
PRICE $8,500—CASH $1,700
ALBERT F. KEENEY, REALTOR. 5612 NORTH-AV. MERRIMAC 4300

HANDZEL'S specials. Brunswick 6392.
On Palmer Square, 3 flat, stm.......$6,500
On Humboldt-blvd., 3 flat, modern..$7,500
Near Humboldt Park, 3 flat, new....$8,000
On Division, 2 stores, 9 flats........$12,000
Near Humboldt Pk., 6-5 rms., mod.$13,000
Cor. Belmont-Central loc., 8-4's......$20,000
Cor. Logan Square 16 flats, new..$29,000

NETS 12%—Owner will sacrifice cor. 4 apt. mod. yellow brick; Milwaukee-Central section; price $13,000. Franklin 1424.

COR. apt., 9-4's, oil ht., inc. over $5,000; near North and Narragansett-avs. Leon Roe, 6278 W. North. Merr. 8300.

INS. CO. SACRIFICE 3 FLAT. 10% down. 4614 N. Monticello. Fra. 8395.

1246 N. BELL—9 flat; pr. to sell at 3 X inc. Pr. $9,300. Ran. 4638, or Pla. 4331 eves.

2 FLATS—5 and 5; h. w. heat; on Francisco No. of Fullerton; $3,300. Tel. Cent. 7798.

2 FLAT—Mod. brk.; 6 rms., h. w. oil ht.; $6,250; tms. Dette, 1922 Irv. Pk. Buc. 2015.

2 FLAT brick—5-5; h. w. ht.; gar.; $600 dn., bal. 15 yrs. 4½% int. J. Pagano. Irv. 1238.

## REAL ESTATE—BUSINESS PROPERTY.

**South Side.**

346 E. 26TH-ST. [N. E. cor. Calumet-av.] New 2 story brick and tile; 2 stores on 1st flr. and 12 offices on 2d fr.; every office light; steam heat. Price $12,000. R. M. O'BRIEN & CO. 111 W. Washington-st. Rand. 3063.

BUSINESS corner—On 87th-st., close to largest vocational school in U. S., just completed. Biggest barg. Owner here until Jan. 15. Graceland 0817.

STORE and flat—Stm. ht.; 2 car gar. Price $5,250. Call Mr. Bridgman at Rad. 0100.

HI-CLASS double section line—Cor., south; requires $50,000 cash. Rad. 4403.

**North Side.**

PROMINENT improved corner—100% rented $8,200; price $28,000; an investment with security and appreciation. H. W. CROXTON & CO., 4723 BROADWAY

SACRIFICE—Garage bldg., 36x42; store and 3 apts.; Halsted, nr. Fullerton; $6,500; terms. Address M D 261, Tribune.

**Northwest Side.**

PULASKI-RD., nr. North-av.—2 story and basmt., semicommercial bldg., suite office, beauty, shop, lunchroom; pr. $4,850. Leon Roe, 6278 W. North. Merr. 8300.

2 STORY brick bldg.—1 store and 1 4 rm. apt.; 4 car gar.; Augusta nr. Calif. $4,300 REALTY & MORTGAGE CO. Bel. 0601.

2 STY. brk.—Elston nr. Pulaski; 2 stores; 2 6 rm. flats, base. Pr. $7,450. Pal. 3002.

## REAL ESTATE—HOUSES.

**South Side.**

CENTRAL—Pleasant Englewood family home. 217 W. 61st-pl.; 9 rms. brk., stone found., part oak firs., furn. oil ht.; gar. 40x125. New price $3,800. Part cash. Open or Stansbury of McClun's, 217 W. 63d-st. Went. 1845.

ONLY $4,950—$650 DOWN. 6 rm. brk. home; excel. shape; h. w. ht.; wide lot in Brainerd. Ph. Tri. 1433.

BEAU. 6 rm. brk. bung.; h. w. ht.; 2 car gar.; lot 40x172; nr. 85th-st. Lawrence; only $5,000; terms. Peters, 7923 South Pk.

5 RM. fr. res., incl. furniture, $4,200—Lot 50x125; nr. 85th-Sangamon. Rad. 6601.

7041 DAMEN—6 rm. brk. bung. 2 c. gar. 50 ft. lot; $4,250; sm. dn. paym. Hem.7900.

6 RM. brk. bung., nr. 88th-Aberdeen—H. W. ht.; only $4,950. Beverly 8286.

**Southwest Side.**

SICKNESS FORCES SALE. 6 rm. brk. bung., 2 car gar., oak trim, nr. 58th and Mozart, $5,350. Call Mr. Allen of A. B. Reimer, 3036 W. 63d. Hem. 2000.

3526 W. 61ST-ST. 6 rm. brk. bungalow; h. w. ht.; tile bath; wide lot; $6,500; terms. Central 4204.

6 RM. brick air cond. bung.—30 ft. lot.; 2 car gar.; in St. Rita's parish. Went. 0688.

$100 DN.—$20 per mo.—Pays for new 6 rm. effic. house. Address G M 583, Tribune.

**North Side.**

OCTAGON BUNGALOW.
6 rms., tile bath, lighted closets, bright kitchen, oil heat, excel. cond., nr. Granville and Western home district; $7,900. BURKE & LYNN, EXCL. AGENTS. 2336 Devon-av. Rogers Park 7800.

5224 MAGNOLIA—$725 CASH. See this fine residence; splendid loc.; near schools, churches, transportation, etc. ARTHUR KRUGGEL & CO. LON. 5531.

7 ROOM residence; St. Gertrude's parish—$5,500; $1,000 down, $45 monthly. FRANZE & CROOKS. Lon. 3354.

6 RM. Farwell-av. bung.—37½ ft. lot; gar.; tile rf.; might tr. for 3 apt. Bri. 4001.

$845 DOWN, $58 monthly for poss. of 9 rm. brk. res. in Edgewater. Rog. Pk. 6500.

**Northwest Side.**

BLDR. will sell new or used brk. home. Ready to move in. N. W. S. improvements in. Terms, FHA. Address G B 74, Tribune.

A REAL nice home—5 rm. oct. front bung.; Majar near Belmont; tile roof and bath; H. W. heat; garage. Merrimac 9600.

FORECLOSURE on new 2 story brk. home—You can save $1,500. Small down payment. Bal. FHA. Address G B 58, Tribune.

SAUGANASH—Beaut. Calif. type home; tile b., glazed pch.; side dr., 2 car gar. Priced at $9,250 for quick sale. Longb. 5295.

5 RM. brk. bung.—A1 cond.; h. w. ht.; insul.; slpg. por.; 33 ft. lot; gar.; storm wind.; $1,600 cash, bal. mo. 4½% int. Ave. 1370.

4 ROOM year old hse.—Needs some interior work; $100 down, balance small monthly payments. Address G M 570, Tribune.

6 RM. brk. bung.—H. w. oil ht.; insul.; fin. basmt.; rec. rm.; gar.; spec. appointments. Portage Pk.; $8,000; owner. Pen. 6867.

$100 DN. $22.40 per mo. pays for a lovely 4-6 rm. house. Address G M 205, Tribune.

$3,800 7 RM.; modernized; new paint, furn.; E-Z tms. Inspect 1-5 3728 W. Dickens-av.

1218 N. WOLCOTT—6 rm. brk. cottage; stm. ht.; $2,750. Ran. 4638 or Pla. 4331 eves.

$5,250 FULL pr. buys my 5 rm. brick bung., 12 yrs. old; Barry nr. Crawford. Ave. 5658.

5 RM. bung.—Wide lot; new stoker near Park View station; $5,250. Pensacola 2600.

6 RM. fr. fur. ht. modernized dbl. gar.; nr. Crawford Armitage. $3,650. Pal. 7201.

FORCED sale—6 rm. bung.; h. w. ht.; tile kitchen-bath; pr. $4,500. trms. Kild. 5161.

4252 N. MASON—5 rm. brick; large living rm.; h. w. heat; $5,000; tms. Irving 1808.

$35.50 PER MO. buys mod. h. w. brk. home; all imp. paid. 7610 Grand. Merr. 6000.

6 RM. res.—H. w. ht.; pr. $3,850. We finance you. DETTE, 1922 Irving Pk. Buc. 2015.

## REAL ESTATE—HOUSES.

### Northwest Side.

BRAND new 5 room solid brick home; lot 30x125; full basement; steel construction; built-in kitchen cabinets; insulated; inlaid linoleum kitchen; chime and phone niches; $600 down; total monthly payment $41.70 Phone Triangle 1655.

$5,250.
is a very fair price for this 9 yr. old brk. bung.; excel. cond.; nr. Milw.-av.; only 4 blks. to public and parochial schls. S. O. Stone & Co., 4503 Milwaukee. Pen. 2979.

OWNER LEAVING TOWN.
Must sell beautiful 5 rm. tan br.; octagon; A-1 cond.; h. w. heat; tile bath-shower; oak thruout; encl. pch. Choice loc. Pr. only $6,250; terms. Berkshire 0601.

"THE SHOW SPOT" of the Northwest Side—A community of new English styled homes and residences on Natoma, New England, just N. of Belmont. Open today. A. J. Schorsch & Co., 6059 Irving Park-rd.

4758 N. KEYSTONE—7 rm. brk. bung.; h. w. ht.; large liv. rm.; wood burning fireplace; 2 baths; gar.; $5,500. FHA terms Sullivan, 4421 Milwaukee. Pen. 7112.

IMMED. poss.—6 rm. brick bungalow; h. w. heat; brick garage; on Kedvale north of Lawrence. Price $6,100, cash $1,900. GREGOR, 4200 Lawrence-av. Pal. 1461.

### West Side.

4 ROOM HOUSE—$100 DOWN.
Monthly payments to suit; 2 unfinished rooms upstairs; short distance from Oak Park. Address G M 417, Tribune.

## HOUSES BUILT TO ORDER.

DES. lots—Ready for you to build on; any type of home; act before constr. cost increase; 4957 Kenneth; 3522 N. Neva; 4305 Maliran; 5200 McVickers [cor.]. 20 yrs. expert home bldr. Elm. Const. Co. Pen. 7990.

$100 DN., $22.40 per mo. pays for a lovely 4-6 rm. house. Address G M 207, Tribune.

BEAU. arch. brk. bung.; pr. $3,950; sm. dn. pay.; plans, models, 3558 Archer, eves.-Sun.

## REAL ESTATE—VACANT.

### South Side.

NEW subdivision opens soon. Reserve now. FRANK DE LUGACH, 2339 W. 95th-st.

### Northwest Side.

READY for bldg.—Finest restriction; North Edgebrook; lots 50, 60, or 75 ft x 148 ft. Pr. $1,500. Pal. 7965. L. Buhrke.

BEAU. residential, restricted lot—Among new homes; vic. Peterson-Drake. Sac. at only $1,600. Ozane. Long. 1239.

## REAL ESTATE—SUBURBAN—SOUTH.

### Beverly Hills—20 minutes to loop.

5 RM. brick bungalow—Steam heat. 31 ft. lot, 12 yrs. old, nr. Morgan Park R. I. depot. $500 down. Price $4,750. H. J. Bluhm. Beverly 8662.

### General—Suburban South.

LOOK—2 acre farm S. W. of Homewood; 7 blks. to I. C. sta.; 35 min. to loop; elec.; graveled streets; some hwy. frontage; $25 down; $10 a mo. Hemlock 2159.

NEW 2 story 5 rm. res.—H. w. ht.; $650 cash, bal. rent. Address L X 486, Tribune.

## REAL ESTATE—SUBURBAN—S. W.

### General—Suburban S. W.

HEADQUARTERS FOR CLEARING AREA BARGAINS.
5 Acre Farms, $1,500—Terms.
1¼ Acre Farms, $495—Terms.
Home, Land, $1,750—$250 Cash.
Highway Frontage 100x180—$500.
Open Daily, Sunday, 11 to 6.
W. 87TH-ST. AT AUSTIN-AV.
1½ Miles W. of Cicero-av.

GARDEN, POULTRY FARM WITH HOME—Few minutes west of Ashland and 95th-st.; outside any village; [saves on taxes]; can be arranged for family of 5 or 6 people; beautifully fenced. Price $1,875; $275 cash; $20 mthly. Address G B 423, Tribune.

A NEW IDEA FOR A NEW LIFE—Own nearly 2 acres of rich fertile soil; raise your own vegetables, fruit, flowers; on quiet, safe paved road; electricity; just few minutes west of Beverly Hills area. Price only $495; $100 cash; $5 monthly. Address G H 303, Tribune.

FEW MINUTES TO 63D-ST & CICERO-AV. New home, 900 sq. ft. living space, easily arranged 6 rooms; land area of abt. 5 lots; just outside city limits; paved road, electricity, some trees; nr. new public school; price $1,750, very easy terms. ADDRESS F E 497, TRIBUNE.

WORKING MAN'S FARM—North of 95th-st.; few minutes west of Evergreen Pk.; paved road; electricity [equal to nearly 8 city lots in area.] Price for all, clear title, $295—$100 cash—$5 monthly. Address G H 243, Tribune.

PALOS TWP. COUNTRY FARM HOME—Modern plumbing; grounds 120x176; paved road; can be rearranged to suit your own desire. Price $2,000; $300 cash; $25 monthly. Address G H 244, Tribune.

$100 DN., $20 per mo.—Pays for new 6 rm. attic house. Address F Y 318, Tribune.

## REAL ESTATE—SUBURBAN—NORTH.

### Evanston—15 minutes to loop.

BRICK residence—4 bedrms., 3 baths, tiled walls in 2 and kitchen. Lot 60x150; 2 car attached gar. Want offer; $15,000. H. W. CROXTON & CO. Longbeach 6622.

BR. BUNGALOW—N. Ev.; lot 50x243; 5 lg. rms. and lg. unfinished attic; closing estate; very reas. R. Pk. 0271, Univ. 0283.

### Glenview—27 minutes to loop.

GLENVIEW COUNTRYSIDE
Most unusual modest home community in Chicagoland. Compl. 5 rm. home with attached garage for less than rent. Designed by famous architect for better living. Only $31.08 per mo. See Marshall Field & Co.'s comp. furnishings on public display. Open daily, 10 to 7. Glenview-rd. and Greenwood-rd. [2 miles west of Glenview, Ill.]

### Northbrook—32 minutes to loop.

NEW AND DISTINCTIVE.
Save $3,000 on the most charming new 5 room French home and lawn on North Shore. Has everything; cedar paneled fireplace; big screened porch; parquet floors; attached garage; large attic; fine basement; automatic gas heat. Yours for $1,450 cash, balance like rent, covering everything. The Bills Realty, [Rohr]. STAte 0266.

### Skokie—31 minutes to loop.

3 APARTMENT BUILDINGS.
NILES-WESTCHESTER REALTY CO.
4120 OAKTON-ST. Niles Center 2600.

### Wilmette—22 minutes to loop.

4 BEDRMS., 2¼ baths, library, L. R. 29x17; landscaped lot; $12,500. Gre. 2700.

### General—Suburban North.

A REAL BARGAIN at $4,600
New 5 rm. hse., with attached garage; utility rm.; beau. decorated on 75 ft. lot in good community 18 miles from loop, C. M. & St. Paul, R. R. Sub. serv. To right party $500 down and $30 per mo. Address F S 245, Tribune.

RESTRICTED AND PROTECTED LAKE MICHIGAN WATERFRONT ESTATE—[Equal to area of 5 lots]; wide paved road frontage; equal width on lake; sand beach; few minutes to heart of North Shore in Lake Co., Ill. Price $1,500; $300 cash. Address G M 488, Tribune.

NORTH SHORE'S GREATEST BARGAIN. Abt. 5 acres, wooded with private access to Lake Mich. riparian right, beach, paved road. Price $175 acre, $200 cash will handle. Address F T 568, Tribune.

OPPOSITE GOLF COURSE.
Choice residential lots adj. Chicago steam and bus trans.; 11 mi. from loop; all improvements paid; limited frontage. $25 foot. Address Y Y 445, Tribune.

## REAL ESTATE—SUBURBAN—N. W.

### Bensenville—27 minutes to loop.

LOTS within 1 blk. of high and grade schls.; 2 blks. from depot, stores and churches; sanitary sewer, water, sidewalks in and paid; gas, elec.; price on 30 ft. concrete st. 15c sq. ft.; on crush stone st. 10c sq. ft. Call at 199 Mason-st., Bensenville, Ill.

### Des Plaines—23 minutes to loop.

A REAL buy—New 5 rm. brick home on large lot. $32 monthly to responsible party. Fine trans.; near good shops and schools. Address M H 65, Tribune.

SM. FARM—200x300 ft.; good road; elec.; $395; $50 cash. Address G B 429, Tribune.

### Edison Park—17 minutes to loop.

$350 CASH buys new 2-story brk. home, all city improve. in; ⅛ Chicago tax rate; balance like rent. Address G B 61, Tribune.

### Palatine—39 minutes to loop.

8 ACRES—Right on hwy. 12; $1,200, monthly terms. Address M G 493, Tribune.

### Park Ridge—19 minutes to loop.

MUST sell this week—Brk. home, gar., full basemt.; hardwd. floors, city improve. in. Bal. monthly. Address G B 59, Tribune.

### Prospect Heights—30 Mins. to Loop.

6 ROOM English style 3 level brick home—1 acre land; price $6,600; paymts. $37 mo. Take Route 12 [Rand-rd.] to Route 54, turn north 1 mile to Prospect Heights. SMITH & DAWSON. STATE 3861.

### General—Suburban N. W.

WHERE THOSE FINE NEW HOMES ON THOSE EXTRA LARGE GARDEN ESTATES ARE NOW BEING COMPLETED. LOWEST PRICES, CUSTOM BUILT. EASIEST TERMS, TREES, PAVED RDS. ELECTRIC, GAS, TRANSPORT. EAST SIDE LA GRANGE-RD. 4 Blocks North of North-Av. Open Sunday, Daily 11 to 6.

IT CAN BE DONE
With only small down pmt. 4 or 5 rm. home on 75x150 ft. lot to call your own home. Ready to move into. Near Glenview. Water, gas, elec., roads in and paid for. No assmts. Others are doing it, why not you? Address G B 145, Tribune.

JUST FINISHED CUSTOM UNION BUILT HOME—Nearly 3 lot area grounds; paved road; fully completed [6 room area]; decorated; convenient to Harlem and Grand-avs. Price $3,375, 15 yr. FHA loan; Conven. 1st payment. Address G B 242, Tribune.

THOROUGHLY PROTECTED ESTATE PPTY. Facing beautiful fairway popular golf club, just outside Park Ridge; 120x360; paved road; electricity; price $1,500, $300 cash. ADDRESS G M 487, TRIBUNE.

SMALL OFF BLDG.—LEASED 5 MONTHS. River-road, nr. Higgins-Rd.; large garden farm included; sacrifice both for $1,500. $250 cash, $18 mo. Address G H 319, Tribune

DON'T buy acres N. or N. W. until you see our ¼ to 5 acre bargs. Send for price list. ADDRESS M A 230, TRIBUNE.

$100 DN., $22.40 per mo. pays for a lovely 4-6 rm. house. Address G M 206, Tribune.

## REAL ESTATE—SUBURBAN—N. W.

### General—Suburban N. W.

NEW 6 rm. home in the country—Complete, modern; on half acre, black soil, plenty room for garden and chickens; conv. C. N. W. Ry. transp.; 33 min. loop; small paym. down, $27 mo. Address M A 472, Tribune.

BUILDER will sacrifice model home—With or without furniture; used only 4 months for display purposes. FHA terms. All improvements in. Address G B 57, Tribune.

## REAL ESTATE—SUBURBAN—WEST.

### Austin—14 minutes to loop.

CENTRAL AUSTIN RESIDENCE.
Near Lake and Austin; 7 large rooms; on 50x150 lot; gas fired heating plant. Cost $120 per year; 2 car garage. A real buy. $7,850. FHA terms. CROWE, 6110 North-av. Merrimac 8877.

### Glen Ellyn—35 minutes to loop.

2½ ACRES rich black soil; near Glen Ellyn. Only $800, $150 cash, $15 Per month. Address M G 494, Tribune.

### La Grange Park—26 min. to loop.

605 LA GRANGE-RD.—Best buy in brand new 6-room residence; $11,500. See today. Kohout Bros., 6200 W. Cermak. Cra. 5800.

### Lombard—26 minutes to loop.

WISH to contact 25 families who are desirous of a home on 1 or more acres. To responsible parties I am in a position to furnish land and financing. ADDRESS L Y 593, TRIBUNE.

### Maywood—18 minutes to loop.

NEW Cape Cod brick and frame 6 rm. residence; cabinet kitchen; Oil-o-matic heat; 2 blocks to L; $7,500. Pilgrim, 601 N. Harlem. Village 9700, Austin 1680.

### Oak Park—14 minutes to loop.

MOST attractive residence—Extra large rms., canvassed walls, master bedroom, modern kitchen, h. w. oil, rock garden, fishpool; $7,975. Euclid 2367.

BARG.—Resid. type 2 flat, 5 and 5 rms.; 2 h. w. plts.; 50 ft. lot; gar.; $7,000. Euclid 163.

$650 CASH. $43 per mo.—Colonial 4 bedrm. res.; auto. ht.; 50 ft. gar. Euclid 610.

### Riverside—19 minutes to loop.

6 RM. bung.—Lg. dbl. lot, 100x282, h. w. ht., stoker, insul.; gar.; $8,000. 315 Lionel-rd.

### River Forest—17 minutes to loop.

BEAU. decorated 8 rm. residence—Unusually lrg. liv. rm.; lot 50x187; 2 car gar.; pr. $7,450; just $745 cash required. Pilgrim, 5637 W. Lake. Aus.1680-Vil.5100.

NEARLY new br.-stone res.—4 bedrms., 2½ col. tile baths; tile kit., game rm.; attach gar. Must sell, $22,000. Euclid 608.

### Western Springs—24 min. to loop.

EARLY AM. COLONIAL HOME.......$5,900 On high ground, brand new 2 sty., insul. Lot 50x210. Key at McConaughy, 504 W. Burlington-av., La Grange., La G. 218.

### General—Suburban West.

WELL BUILT HOME, about 900 sq. ft. floor area, just painted, interior can be rearranged to better advantage, includes over 2 acres of ground, paved new road [all paid for], electric; about 10 minutes to Ogden and Harlem-avs.; taxes very low; adjoining ppty. all restricted; price $1,875, $275 cash, $20 monthly. Address G H 318, Tribune.

DESIGNED BY LEADING DESIGNER, specializing in low cost homes, this fully almost now completed ranch style home; on large 20,000 sq. ft. hill top estate, completely decorated; some landscaping; directly west of Maywood. Price $4,500. $3,900—25 year FHA Loan; reasonable cash payment. Address H O 92, Tribune.

EAST OF WHEATON—DU PAGE CO.—FOR FAMILY TRYING TO GET STARTED—New 1½-sty. Union Built Home, family farm—can be made into 6 nice rooms; exterior completely painted, finished; stairway to 2d floor; concr. foundation; paved road, electricity; nr. school; price $1,575, $250 cash, $17 monthly. Address H O 91, Tribune.

NEW BATCH CUSTOM BUILT HOMES. On Those Large 20,000 Sq. Ft. Estates. $3,450—25 YEARS TO PAY. Also 2 to 5 Acre Estates at Bargains. BUTTERFIELD & YORK-ROADS. South and Adjoins Elmhurst. Open Daily, Sunday 11 to 7.

FOR THOSE WHO DESERVE THE MOST but can only afford the least, here is a large family farm, over 2 acres rich fertile land; paved road, electricity; about 12 minutes west of heart of Cicero-av., for only $475; $100 cash, $5 mthly.; title perf.; lowest tax rate, no assmts. Address F E 499, Tribune.

NEW RAMBLING STYLE RANCH TYPE home, abt. acre and fifth of ground; paved country road, electricity; few minutes west of Maywood; an artistic person can create a $7,000 or $8,000 value estate out of this ppty.; now being sacrificed for $2,875; $500 cash, $30 mthly. Address F S 317, Tribune.

NEARLY 6 ACRES OF BEAUTIFUL COUNTRYSIDE.
Gentle, rolling, picturesque ppty.; paved quiet road; electricity; 1 blk. off new main highway, east of Glen Ellyn, for just $1,175; $250 cash, $12 monthly. Address F Y 566, Tribune.

"1941" MODEL HOME AT A MODEL "36" Price—Fully finished, decorated; 6 rooms area; large corner estate, [abt. 5 lot ground area]; adjoins bright side of Elmhurst. Price $3,450, 25 yrs. to pay. Address F S 156, Tribune.

20 ACRE COUNTRY EST., ROOSEVELT-RD. Natural pond, beautiful hills, electricity; taxes less than $30 year; directly S. W. of Elmhurst. Price $5,750; conven. terms. ADDRESS H O 89, TRIBUNE.

BEAUTIFUL RESIDENCE PROPERTY on hill—Overlooking Roosevelt-rd., nr. Wolfe-rd.; 75x180; paved road; elec.; title clear; school close; no assmts.; price $275—$50 cash, $5 mthly. Address G H 302, Tribune.

FAIR 1½ STY. HOME—[Can be made 6 rms.], nearly 5 acres land, improved road, electricity, conven. to City Limits, abt. 8 miles West of Chgo. Price $2,500, $375 Cash, $28 Mo. Address F S 315, Tribune.

4 ROOM HOUSE—$100 CASH DOWN. Monthly payments to suit; complete except decorating; 2 unfinished rooms upstairs. Address G M 402, Tribune.

INVESTIGATE western suburbs for best buys. See us in Riverside, La Grange, Western Springs, Hinsdale. HENRY A. MILLER.

## SOUTHERN PROPERTIES AND RESORTS.

HEALTH SEEKER, VACATIONIST—Here's a fairyland; 15 acre estate, modern 3 bedroom home on large lake, two miles outside city; rent for season, $1,250. Write Interstate Development Co., Orlando, Fla.

## REAL ESTATE—ACRE PROPERTY.

ONE OF THE FINER FARM ESTATES—10 acres, special scenic value, one of the high spots in eastern part of DuPage county; paved roads, electricity. This valuable estate for only $2,500; $500 cash, $25 monthly. Address F S 316, Tribune.

## REAL ESTATE—RESORT PROPERTIES.

### Illinois.

MUST SELL AT ONCE.
Lake front cottage, $1,500; terms. Large lot running to water's edge; wooded, landscaped; house insulated for winter use; plumbing, electricity, etc. Exceptional bargain. Address L B 93, Tribune.

ONCE IN A BLUE MOON!
Does an opportunity such as this come along; 10-ac. farm, paved road, electric, rich high rolling land; less than 20 miles west of heart of loop, in a thoroughly protected home and farm section; price $2,000, $400 cash, $20 mthly. Address G M 486, Tribune.

3 ACRES—1 blk. from Lake Mich., 47 mi. from Chgo. Sac. for $975. Terms, $200 cash, $10 mo. Also one lake front lot with rip. rights, $1,500; $300 cash, $18 mo. For details address G H 245, Tribune.

FOR quick sale by builder—Lake home 38 mi. N. W. Built for year-round. 4½ lg. rms. with unfin. attic, mod. plumb., elec. fixt. $2,195. Start with $50 down, $15 per mo. Address G M 410, Tribune.

MUST sell 5 r. home and boat on priv. lake; heavily wded., gd. huntg., fishg., tobogganing; 45 mi. N. W.; only $695; $50 cash. $2.50 wk. Address G M 453, Tribune.

PISTAKEE Bay home—5 lge. rms., bath; run. water; 100 ft. front lot; sacrifice, $3,700, terms. Address O P 81, Tribune.

BIG lot on Lake Mich. in Ill. Have the lake for your front yard, 47 mi. north. Sell for $1,650; need $300 cash. Phone Ave. 1924.

$25 DN., $2 wkly. buys lake cottage on lge. lot, incl. fruit trees and strawberry plants Only $695. Address G M 573, Tribune.

SACR. lake cott.; furn.; $795; no dn. pymt.; 45 mi. Chicago. Address G M 204, Tribune.

LAKE lot—50x135 ft.; worth $300; will sell only $150. Address G B 107, Tribune.

### Wisconsin.

Off the Beaten Path
Fisherman's Paradise; chock-full of bass, pickerel, and pike; state fish hatcheries on lake; wooded like the North Woods [and only 59 miles northwest of Chicago]; four room carpenter built cottage; "studio" living room; sink with built-in cabinets; flush toilet; electricity; $740 complete; $100 down, 4 years to pay. Private hunting grounds; safe sand beach. No trades. ADDRESS L X 487, TRIBUNE.

$800 BUYS all year lake cottage on natural lake—Fine beach; large screened porch; living rm., kitchen, 2 bedrooms, inside toilet; fine fishing and hunting. Terms. Address L X 485, Tribune.

ENGLISH lake home—New; $1,800; 1½ stories; hilltop location; 2 lg. bedrms. 1st fl., 3 bedrms. avail. 2d fl.; finest fishg.; lovely sand beach; trees. Worth double. Terms. ADDRESS L X 208, TRIBUNE.

UNUSUAL bargain for cash—Only $750; must sell all year cottage; large, full scrd. porch; completely furn.; boat; fine lake; sand bch.; best fishing, hunting in all Wis.; 3 hour ride. Address L T 266, Tribune.

BEAU. brand new home—Right on lake front; sand bch.; lge. natl. lake; fine fishing; 2½ hours' drive Chgo.; will take $3,300; terms. Address L X 499, Tribune.

## REAL ESTATE—FARM LANDS.

### Illinois.

160-ACRE DU PAGE COUNTY FARM, east of Wheaton, half mile newly paved frontage; few minutes west of River Forest; fair bldgs.; lease expires 60 days; price $250 acre. Will arrange terms. ADDRESS F Y 567, TRIBUNE.

80-ACRE DAIRY OR GRAIN, vegetable farm; fair house, good barns, over 1,320 feet on newly paved highway; nr. Butterfield-rd.; 20 miles to State and Madison-sts. Sacrifice on terms. ADDRESS H O 90, TRIBUNE.

20 ACRES, LARGE HOME, GOOD BARNS, orchard; high, gentle, rolling, rich land; wide frontage, Roosevelt-road; possession March 15; price $10,000; $2,000 cash $75 monthly. Address F N 175, Tribune.

80 AC., 3 mi. Woodstock—60 acres under plow, some timber, fair bldgs. A steal at only $98 an acre; terms. Engel. Campe & Co., 4701 N. Western. Lon. 1239.

## REAL ESTATE—FARM LANDS.

### Illinois.

FOR sale—35 acres which have been operated as a dairy farm for the last twenty years, located near prosperous Illinois town; this proposition includes herd of Guernsey cows, farming equipment and dairy business complete; owned by a widow who wants to retire. Price attractive. March 1, 1941, possession. For further details inquire of D. O. Horton, Bryan, O.

IMPROVED WORKINGMAN'S FARM. Good house, poultry barn; partially landscaped; plenty land and vegetables, etc.; bus line 2 blks.; nr. school; some trees; paved road; on 1 blk. super highway; less than 10 minutes to west city limits. Price $1,875; $275 cash; $20 monthly. Address G H 301, Tribune.

40 A., BLDGS.; elec.; $5,000; 40 A.; stk., tools. Mdrn. imp. Box 63, Elmhurst, Ill.

### Michigan.

5 ACRES ON U. S. HIWAY—Edge nice town; S. W. Mich.; 6 rm. hse.; bath, furnace, elec. lts., gar., 2 hen hses., fruit, gd. soil; $2,700, ½ cash. Address G L 538, Tribune.

GOOD 140 acre farm—Near Grand Rapids, rich soil; $6,500. Mich. Farm Agency, 330 N. Lafayette, Grand Rapids, Mich.

40 A. BLDGS.; A-1 soil, timb., fruit; 115 mi. $1,750; $500 dn. Roessler, 140 S. Dearborn.

### Missouri.

INVESTIGATE the famous Ozarks! Going farms, easy terms. Free 64 page catalog. United, 7-E South Dearborn, State 7975.

### Montana.

FOR SALE—On easy terms by trustees, 1,500 acres under the Buffalo Rapids Government Irrigation Project in Eastern Montana. Suitable for colony. Water available now. Address M. A. Sigworth, 2126 South 2d-avenue, Maywood, Ill.

### Wisconsin.

RAILROAD land grants lands, $4 to $5 per acre for good farm land adapted for dairying, live stock, and grains; good roads; water; towns; markets. Send for booklet No. 5. R. S. Clarr, Land Dept. Soo Line, Minneapolis, Minn.

### Miscellaneous.

FLORIDA Farms, Groves, Homes—Bargain list free. STROUT REALTY, 7-J S.Dearborn

### Farm Materials and Equipment.

ALL STEEL FARM GATES, ALL SIZES, Info. Street Gate Co., 10654 S. Michigan.

## REAL ESTATE WANTED.

### Apartment Buildings.

BY family—Modern 3 flat, 5 rms.; S. of 67th, E. of South Park; 10% down; avail. for May 1. Dorch. 8000, 9 to 12 noon only, 1625 E. 67th-st. James Dudley.

WILL pay cash for brick bldgs.—Large or small; must be bargains. See Mr. Kenneth. Room 247, 111 W. Washington-st.

WANTED—2 flat on northwest side; about $1,500 down payment. State price and address. Address M B 151, Tribune.

WANTED—HOTEL PROPERTIES. FRANKENSTEIN & CO., 110 S. Dearborn.

### Business Property.

5,000 SQ. ft., 1st floor drive in. East of Western-av., between Van Buren and Grand. Spaulding 1234.

### Farms and Acres.

IMMED.—40-70 acres; vac. or bldgs.; gravel rd.; vicinity Algon, Crystal Lake, Huntley, etc. Address D 322, Tribune.

WTD.—Sm. farm, by pri. pty.; will pay cash; must be barg. Address D 117, Tribune.

### Houses.

WANT HOUSE OR 2 FLAT. So. Side, 63d to 95th-st., conv. transp. to U. S. Yds., and nr. parochial sch. By Feb. 15. Pay all cash if reas. Owners only. Quick deal. Ph. Republic 1396.

WANT home South of 63d-st.—Might consider 2 flat. Ph. Tri. 1433.

## REAL ESTATE FOR EXCHANGE.

### Apartment Buildings.

HAVE 1 store and 2 flat frame, clear, and $4,000 cash. Exch. for 6, 12, 15 flat, Lakeview dist. Address G M 582, Tribune.

### Resort Property.

LAKE Geneva—Yr. around home; no mortg.; will take vac. part paymt. Own., Kil. 6887.

## REAL ESTATE LOANS, MORTGAGES.

REORGANIZATION—CONSTRUCTION, AND FHA LOANS.
HEITMAN TRUST CO.
3d floor, 10 S. La Salle-st. Fra. 2400.

FIRST mortgage loans—For quick action and attractive terms, see or call BROOMELL BROTHERS. 111 W. Washington-st. Randolph 9121.

FIRST RATE MORTGAGE SERVICE. PEOPLE'S MORTGAGE CORPORATION, 1976 MILWAUKEE-AV. BRUNSWICK 6200

WILL make or buy 1st mtge. on good So. Side improved property. Low rates. WM. L. SHARP & CO., 237 W. 63d-st.

NOTICE—We buy or make mtgs.; any kind; no delay. Bank fl., 72 W. Wash. Ran. 7384.

JOHN A. SCHMIDT INVESTMENT CO., Room 1210, 111 W. Washington. Fra. 2232.

## STOCKS AND BONDS.

WE BUY REAL ESTATE SECURITIES, MORTGAGES, AND CITY JUDGMENTS. Weissberg & Co., 134 N. La Salle. Ran. 1187.

## STORE AND BAR FIXTURES.

MFR. closing out new and used dbl. duty porc. refrig. display counters, 6 and 8 ft. Make offer. tms. 3515 S. Michigan.

USED 12 ft. double duty refrig. counter; terms. Hussmann, 551 W. Washington.

COMPL. Beauty shop equip.—Sac.; leave. city. All mod. leath. and chrome. Lac. 9482.

CLOSEOUTS—32-19 in. counter stools; 96 rest. chairs. 1453 S. Michigan. Vict. 1102.

STORE-tavern fixt.—Hamburger lunch equip. News-used. Chas. Bender Co., 608 N. Wells.

DOUBLE DUTY REFRIG. COUNTERS—6 and 8 feet; very cheap. 220 W. Huron-st.

USED 10 ft. double duty refrig. counter, $275; terms. 1512 S. Mich. Cal. 6307.

HAIR dryers, $15; waving machines, $39; Marcel chairs, $4. Paidar, 1120 N. Wells.

## COLLECTIONS.

COLLECTIONS—Everywhere; no collection, no charge. United Mercantile Service, Rm. 610, 140 North Dearborn. State 4181.

## BUSINESS OPPORTUNITIES.

### Businesses for Sale.

BAKERY—Gd. loc.; same owner 11 yrs.; no competition; sacr. 3007 N. Kedzie.

BAKERY—Wholesale and retail; three trucks. Good opportunity. Address D 174, Tribune.

BARBER shop—3 chairs; old estab.; living qtrs.; sacr. acct. illness. 2608 Lawrence.

BARBER Shop—Estb.; gd. loc.; mod. equipment. 3903 Lawrence-av.

BARBER and Beauty Shop—Also fixtures; new, used. PAIDAR CO., 1120 N. Wells-st.

BEAUTY shop—Modern fixtures, in busy hotel near Lincoln park; reasonable. Address M B 191, Tribune.

BEAUTY salon—Chrome fixts.; est. 3½ yrs.; money maker; low rent; $300 cash will handle, balance terms. Dorchester 3246.

BEAUTY shop—Excellent location; est. 12 yrs.; chirop. in store; owner has other bus., must sell. Clark Co., 4737 Broadway.

BEAUTY salon—Air conditioned; mod. equip.; 6 operators; est. 6 yrs.; so. side; owner ill; sac.; money maker. Dorchester 3043.

BEAUTY shop for sale—Supplies, equipment; cash, easy terms. Catalog free. GIBBS & CO., 21 S. WABASH-AVENUE.

BEAUTY SHOP—Shopping dist.; well est.; good shop for right party; living quarters. 2817 N. Clybourn. Graceland 8396.

BEAUTY shop—Good loc.; estd. business; South Sh.; well equip. Saginaw 1761.

BEAUTY SHOP—Modern equipment; sacrifice quick sale. Graceland 3701.

BEAUTY shop—Opp to own busy est. bus., 3 opers.; little cash nec. 3336 Lawrence.

BEAUTY Shop—Mod. N. W. side. Rent $25; orig. cost, $800. Sac. $375. Berkshire 7104.

BEAUTY shop—Sacrifice, leaving city. Established clientele. 349 W. 79th-st.

BEAUTY shop—Old estab. business in loop; 4 booths. Best offer. Dearborn 6525.

BEAUTY shop—In Cicero; newly equipped; sacr. account other bus. Lyons 3106.

BEAUTY shop—Established clentele; living quarters; low rent. 2138 Wellington.

CAFE—High class drive-in cafe, located center East Texas oil industry, population 30,000. Seating capacity, 110. Most exceptional proposition to experienced restaurant operator and unlimited possibilities to right man. Write, wire or phone owner. 616 Peoples Bank Building, Tyler, Texas.

CAMPUS Restaurant for sale—Northern Indiana; gross about $60 day; very reasonable; retiring. Address D A 43, Tribune.

CANDY vending route—Est. over 5 years; marvelous income assured; $4,000 cash nec. Illness forces sale. Phone only between 6 and 9 p. m. Briargate 0760.

CIGARS, confect., greeting cards, school supplies; good loc.; est. bus. priced for cash sale. Address P X 549, Tribune.

CIGARS, lgt. lunch; 14 ft. soda fount.; cor. loc.; liv. rs. Clark Co., 4737 Broadway.

CLEANING and tailoring store—Fully equip.; in hotel and rmg. hse. dist. Lakev. 3065.

DEL.-Groc.—Exc. cor. loc.; est. 15 yrs.; $300 wkly. bus.; elec. eqp.; 4 liv. rms., bath; must sell, terms. Ross Co., 6412 Cottage Gr.

DEL.—Thickly populated sec.; refrig.; good stock; opp. woman who bakes; low rent; htd.; $600 req. Englehart Co., 811 W. 62d.

DELICATESSEN—Lge. Oak Pk. apt. bldg.; gd. bus.; beau. fix., cln. stk.; 3 liv. rms., bath; rt. $40; htd.; $1,000 req. Nor. 7447.

DELICATESSEN—Sacrifice; rent $20; living quarters. 1503 N. Sedgwick.

DEL., groc., candy—Elec. equip.; lv. qtrs.; rent $30; clean stk.; reas. 4025 N. Damen.

DEL.-GROC.—Busy cor.; pres. owner 3 years. Rt., $40, 5 rms.-bath. $450 sac. 431 W. 59th

DEL.—Good loc.; barg.; $850 cash; 3 lge. living rms.; rt. $25. Brunswick 5839.

DELICATESSEN — A money maker. Low overhead. 607 W. 73d-street.

DELICATESSEN-grocery—Excellent business; 4 living rooms. Bargain. 625 Willow.

DRY goods store—Estab.; living qtrs.; reas. rental; acct. illness. Republic 7877.

## BUSINESS OPPORTUNITIES.

### Businesses for Sale.

FLORIST SHOP—Will sacrifice account of draft. 2665 N. CLARK-ST.

FLOWER shop—Southwest; new mod. equipment; fluorescent lighting; well estab.; reas. Address M G 364, Tribune.

FLOUR MILL, water power, and farm. L. A. Walker, Dunlap, Tenn.

FRUIT-veg.—Busy North Pk. dist.; well est.; a money maker; sac. Shel. 8757.

FURNITURE MANUFACTURING. Business est. 25 yrs.; going business with a permanent display in Furn. Mart. Beautiful plant. Volume $150,000 yr. Retiring. Business Brokers, 35 S. Dearb. Ran. 2558

GARAGE for sale—90 cars; good business summer and winter. Hollycourt 4169.

GAS SUPER SERVICE STA.
New pump, super wash and grease rack. Buy stock only. Resp. party wtd. Bri. 6666.

GAS station—Large office; 2 pits; concrete drive. Ideal for repair work. Stock and equipment, $500. 4228 W. Grand.

GAS station—Lge. encl. pits and wash racks; excel. bldg.; lge. gallonage; reas. rent; busy corner. Phone Berkshire 9715.

GAS superserv. sta.—Tile bldg.; 6 pumps; 5 yr. lse.; resp. party. 8029 Stony Island.

GAS sta.—Encl. wash, grease, rep. Used car lot, low rt., long lease. 4420 N. Kedzie.

GAS STA.—Enclosed greasing, and h. w. for washing; reas. rent. 3000 W. Fillmore.

GAS sta.—Shell; 3 pits; hvy. traffic; opp. for energetic man. Radcliffe 4200.

GAS sta.—Main busy cor.; nr. W. sub. town. Bus good. Sell acct. health. Hum. 6757.

GROCERY-Delicatessen—Elec. refrigerator display case; elec. register; slicer and coffee grinder; clean stock; no reasonable offer refused. 829 N. Pulaski-rd.

GROCERY MARKET IN EVANSTON—Good establ. cash trade. Davis 1978.

GROC.—Cold meats; old est.; very good inc.; 3 rms.; mod. fixt.; reas. Sacramento 1587.

GROC. and delicatessen—Good bus.; excel loc. 1446 Howard-st. Briargate 5725.

GROCERY-del.—Fully stocked, must sac for imm. sale. 1925 Montrose, bef. 5 p. m.

HAMB.—Seats 23; corner loc.; rt. $21; nr. high school; full price $400 cash. Must sell at once. Clark Co., 4737 Broadway.

HAMB.-Lunch—Busy trans. corn. loc.; gd. equipt.; elec. ref.; seats 24; rt. $25. Illness forces sale. $250 req'd. 215 W. 69th.

HAMB.—Finest So. Side loc.; unlimited possibilities; beau. eqpt.; reas. rt.; htd.; $500 req. Englehart Co., 811 W. 62d-street.

HAMBURGER-Bar-B-Q—Est. N. S. loc.; mod. equip.; chp. rt.; nr. h. s. Oppt. for cpl.; $200 will handle. 5786 Ridge-av. Sun. 7520.

HAMBURGER and plate lunch—Excel. bus., N. W. side; must sell at once. Mul. 4143.

HAMBURGER—Est.; busy cor.; stm. ht.; liv. qtrs.; 1. op.; trms.; trd. car. 802 N. Pulaski.

HAMBURGER—Well established; good location; reasonable. 161 W. North-av.

HOSIERY AND LINGERIE SHOP. On State-street. Very small capital needed. A money maker. Address O P 405, Tribune.

HOTEL—North, modern, 85 rms., exc. cond., 95% occupied, 6 yr. lease. Price $8,500 plus secur. Curran & Cain, 4545 Broadway.

HOTEL—Well estab.; exc. trade because of loc.; near all trans.; 107 rooms; must sacrifice; easy terms. Oakland 2025.

HTL.—In loop; 53 rm.; 10 y. ls.; nets $900. Req. $12,500. DeWoskin Co., 105 W. Madison.

INFANT wear-Lingerie Shop—Liv. quar.; rent $45; exc. opp., acct. illness. Edg. 0474.

LIQUOR store and tavern—Doing gd. bus.; cor. loc., colored naborhd. 3728 Indiana-av.

LUNCH room—Busiest loc.; well est.; exc. equip.; doing $35 daily. Right party can dbl. Rt., $45. Ross Co., 6412 Cottage Grove.

LUNCHROOM and sand. shop—Seats 22; $30 rent; reas.; transfer cor. 4702 S. Halsted.

MAIL order bus.—Consisting of large list of active accts., estab. many years. Suit. for druggist or one starting mail order bus. Can use this valued list of buyers. Cheap. Address G B 60, Tribune.

MEAT market—Mod., complete market, 311 W. 63d-st., next door to busy chain store. Liberal terms to reliable party. Hay. 5003.

MEAT market—Mod.; among lge. dept. and 10c stores. Cash or terms. 1371 Milwaukee.

MEAT MARKET—WELL ESTABL.; RMS. IN REAR. LAFAYETTE 7356.

MEAT MARKET—Wonderful loc.; mixed trade; Polish pref. Mr. Hull. Cen. 4538.

MEAT MKT.—Fixtures and equip., auction Thurs., Jan. 16, 2 p. m. 437 S. Kedzie.

MEAT mkt.—So. east side; mod. fixt.; estab. bus.; $500 down. Beverly 0150. Call eves.

MEAT MARKET on W. Fullerton-av.—Ideal spot; will sacrifice. Call Belmont 5274.

MILLINERY shop—So. side, established trade for hand made and stock hats, 5 yrs., illness. Address P T 493, Tribune.

POOLROOM—4 yrs. this loc.; 5 pool tables, luncrm. outfit. Cash only. 673 S. State.

RESTAURANT—Seats 30, doing gd. bus. On transfer corner. 5111 S. Kedzie-av.

REST. and fount.—Liv. qtrs. Because of illness. Will take car on trade. Vin. 7898.

RMG. hse.—62 r., Linc. pk., rt. $275, inc. $900; all kitfl and r. w. Pr. $4,800; terms. Steinbock & Alexander, 160 N. La Salle.

RMG. hse.—7 rms.; newly dec.; all rtd.; all tran.; good buy. 846 Waveland, Buck. 9898.

RMG. hse.—Gold Coast; 22 studios; net $250 mo.; $2,000 req. Capps Co., Sup. 6160.

RMG. HSE.—12 rms., 4 garages; well furn.; good loc.; cheap. Oakland 7408.

SHOE repair shop—Sacr. acct. of death. Gd. loc. Established 8 yrs. Kildare 5640.

SHOE REPAIR, pressing, shine, and hat cleaning; good location. 1140 Thorndale-av.

TAVERN—Transfer cor. Future subway entrance; new fixt.; well stocked; good bus.; also 12 rms. furn.; rented; stm. ht.; will separate; reas.; acct. ill. Monroe 8466.

TAVERN—Est. 6 yrs. Modern refrig. Sell acc't illness. 5801 W. Roosevelt, Cicero.

TRUCKING business—$8,000. Established 30 years, 5 trucks, 4 in constant use. Address M B 391, Tribune.

VENDING mach.—Hygienic, sanitary route. In washrms. of one of Chicago's largest dept. stores, office bldgs., theaters, taverns, hotels, etc. Address M J 210, Tribune.

WOODWORKING and sheet metal shop—Will sell as a going bus. or mach. Lease opt'l for 35,000 sq. ft. 5c per. Terms. 3515-19 S. Michigan-av. Calumet 7158.

*If the kind of store or business you want is not offered for sale today, why not advertise in the Business Opportunity Wanted Column? Stop in today at the Tribune Want Ad office, Madison and Dearborn streets, or call Superior 0100. Ask for an Ad Taker.*

### Distributors.

MEN with trucks—Established Chicago and suburbs franchise, beverage routes, comm. Mr. Charles, R. 314, 800 N. Clark.

### Partnerships and Investments.

ESTABLISHED company representing several lines of metal cutting perishable tools; at present doing business with mfrs. in Ill., So. Wisc. and No. Ind.; has decided to mfr. certain lines. I need an associate; pref. with sales exp.; able to invest up to $10,000 in bus. Address M J 205, Tribune.

FAST growing printing concern has excell. position [mgr. capacity] for man with $2,000 to inv. Address G M 550, Tribune.

### Concessions, Locations, and Leases.

SUBLEASE CONCESSION
for gift and giftware, Chinese ivories and carvings, paintings, antique art goods, everyday greeting cards, lingerie, hosiery, linens, perfumes, glassware, electrical appliances, radio, phonograph and records. These are symbolic of the type of merchandise or kindred lines suitable; an opportunity to sublease space in high grade loop location for 1 year with cancellation clause; proven money maker and merits good selling lines; space available latest Feb. 1. Write at once, giving full details in first letter, explaining merchandise and price range. References required. Address M K 487, Tribune.

BEAUTY shop—North side; fully equipped; reasonable, terms. 3954 Sheridan road. 2d floor, or call CENTRAL 3508.

WANTED—Factory concern to locate at Oglesby, Ill.; attractive offer. Factory Committee, Oglesby, Ill., Jas. Gallo, Sec.

MILLINERY DEPT. IN DRESS SHOP. Ready for immed. occupancy. Sun. 8363.

FOOD SHOP to rent—Fully equipped; reas. The Norman Hotel, 1325 Wilson-av.

MEAT MARKET. Space in Grocery. Reliable Butcher. 1136 Thorndale-av.

HOT DOG stand—Good loc., $350 cash; rent $20.; liv. qters.; hot water. 1254 Noble-st.

DINING car for sale—Can be moved to your location. Call owner, Greenleaf 7798.

### Manufacturing.

AM equipped to do and design your tools, dies, jigs and fixtures; also experimental work; reas. Address D 65, Tribune.

ALL kinds of cabinet and wood products to mfgr. 1240 Wrightwood. Lakeview 8703.

### Business Equipment.

EARN steady income operating route of phonographs playing 2 records for 5c. Operator's price only $69.50 each. Robbins Co., Booth LL-2, Sherman Hotel, Chicago.

PERM. wave mach.—Helene Curtiss 24 htr. croq., like new; sac. Cedarcrest 3129.

SHOE repair equipment—Complete with counters. 5118 N. Elston or ph. Jun. 2692.

### Business Service.

IF YOU CANNOT SELL YOUR BUSINESS for all cash, sell on time and we will buy your mortgage. E. EDWARDS, 9 W. Washington. Fra. 1966

20 YRS.' expert experience preparing and filing income taxes. Books opened, closed, and kept. Fees moderate. Cen. 7775.

### Wanted.

NATIONALLY known houseware executive interested in buying interest in mfg. business. Must stand investigation; best of references. Address P X 372, Tribune.

WILL invest $3,000 to $4,000 in good cigar store. Must stand close investigation Address D 315, Tribune.

WILL invest up to $1,000 in going bus. as part., with or without services. Give full part. Address D 316 Tribune.

WE WILL buy or sell your bus. Conf. serv. DELMONT CO., 2839 N. Clark. Bit. 2584.

WE PAY CASH for stores and merchandise. L. Goodman, 672 Roosevelt. Canal 8625.

## LOANS—PERSONAL AND BUSINESS.

### Personal Property and Salary.

LOANS
On "Fit-Your-Budget" Plan

| CASH LOAN YOU GET | AMOUNT YOU PAY BACK EACH MONTH, INCLUDING ALL CHARGES: 6 Mos. Loan | 12 Mos. Loan | 16 Mos. Loan | 20 Mos. Loan |
|---|---|---|---|---|
| $25 | $4.54 | $2.44 | | |
| 50 | 9.09 | 4.88 | | |
| 75 | 13.63 | 7.33 | $5.76 | $4.83 |
| 100 | 18.18 | 9.77 | 7.68 | 6.43 |
| 125 | 22.69 | 12.19 | 9.58 | 8.02 |
| 150 | 27.19 | 14.59 | 11.45 | 9.58 |
| 200 | 36.17 | 19.36 | 15.18 | 12.69 |
| 250 | 45.12 | 24.12 | 18.89 | 15.77 |
| 300 | 54.08 | 28.87 | 22.60 | 18.85 |

Payments include charges at Household's rate of 2½% per month on that part of a balance not exceeding $100 and 2% per month on that part of a balance in excess of $100. This rate is less than the maximum permitted by the Small Loan Act and is the same to every one. No endorsers. Loans made on your own signature or on furniture or auto. No wage assignments. No credit inquiries of friends or relatives. To apply, phone or visit office nearest you.

LOOP OFFICES.
36 S. State, 16th floor. FRAnklin 0884
100 W. Monroe, 7th floor. STAte 1777
111 W. Washington, Rm. 253. FRA. 1082
5 S. Wabash, 13th floor. STAte 0151

NEIGHBORHOOD OFFICES.
11106 S. Michigan, 2d fl. COMmodore 3880
6255 S. Ashland, 2d fl. HEMlock 4510
2355 W. 63d-st. 2d fl. REPublic 4472
6856 S. Halsted, 2d fl. ABErdeen 4060
841 E. 63d-st., 4th fl. PLAza 8360
9204 Commercial, 3d fl. SOU. Chi. 0103
4704 Irving Park, 2d fl. PENsacola 4570
3150 Lincoln-av., 2d fl. BUCkingham 1006
1737 Howard-st., 2d fl. ROGers Park 8320
4554 Broadway, 2d fl. LONgbeach 7163
2800 Milwaukee-av., 3d fl. CAPitol 3440
1 N. Pulaski [Crawford], 5th fl. KED. 0704
Cicero, 6012 Cermak-rd., 2d fl. CICero 6400
Oak Park, 1140 Lake-st., 3d fl. EUClid 503
Chicago Phone: AUStin 0474.

HOUSEHOLD FINANCE CORPORATION.

Budget-Tested LOANS
END MONEY WORRIES

Start off 1941 with a clean slate. Consolidate all outstanding bills into one obligation by borrowing at Commonwealth. Then pay back a little each month on our Budget-Tested payment plan.

For over 50 years thousands of families have relied on Commonwealth to start them off on the road to financial independence. Just phone any office listed below for complete details.

COMMONWEALTH LOAN CO.

3166 LINCOLN-AV., cor. ASHLAND at Belmont, Rm. 224. BITtersweet 3360
4803 LINCOLN-AV., cor. WESTERN at Lawrence, Rm. 208. LONgbeach 3456
4013 MILWAUKEE-AV., cor. CICERO at Irving Park, Rm. 307. AVEnue 0443
1791 HOWARD at Clark. Rm. 214. ROGers Park 0754
6252 COTTAGE GROVE-AV., at 63D. Room 200. HYDe Park 3675
749 W. 63D-ST., at HALSTED. Room 200. ENGlewood 1711
1 N. PULASKI [Crawford], at Madison, Room 415. VAN Buren 5040
137 N. MARION-ST., at Lake, R. 204. Chgo. Ph. AUS. 2624. OAK PK. VIL. 6886
6428 W. CERMAK-RD., nr. Ridgeland. Chgo. Ph. LAWndale 2882. BERwyn 371

1ST CALL LOANS

Just One Call at Any of Our Convenient Offices. Phone In—Tell Us How Much You Need—Your Money Will Be Ready for You When You Come to the Office. This Fast Service Is Just One More of the Many Features of "the SIMPLIFIED plan"

Prompt, Confidential, and Individualized Service.

Loan Corporation
160 N. LA SALLE-ST.
RANDOLPH 3333
2801 MILWAUKEE-AV.
SPAULDING 2700
1737 HOWARD-AV.
ROGERS PARK 2030
7850-58 S. HALSTED
RADCLIFFE 2511

Neighborhood Offices.
Open Tues. and Thurs. Eves. until 8. Loop Applicants Park Free at 120 W. Lake Garage.

FAST SERVICE
STRICT PRIVACY
SIMPLIFIED
Loan Method

Liberal Credit . . . Choice of Loan and Payment Plans . . . Friends, relatives and employer not notified. . . No Co-makers required. . . Especially speedy Service on Emergency Loans. . . Amounts and Dates of Payments arranged to suit. . . No Insurance required. . . No Fines. . . Amounts $10 to $300.

FAMILY LOAN CORPORATION.

LOOP:
202 S. State-st., cor. Adams, Century Bldg. Room 301. Telephone WABash 2994.
LOGAN SQUARE:
3129 Logan-blvd., Logan Square, near Milwaukee. Telephone SPAulding 4100.
NORTH SIDE:
2349 W. Devon-av., corner N. Western. Devon Bldg., 206. Tel. BRIargate 4121.
WEST SIDE:
4806 West Madison-st., near Cicero. Next to Walgreen's. Tel. MANsfield 4211.
SOUTH SIDE:
2105 E. 71st-street, East of Bryn Mawr I. C. Station, 2d floor. DORchester 2811.
SOUTH CHICAGO:
9113 Commercial-avenue [opp. Goldblatt Bros.] Lincoln Bldg., Rm. 10. REGent 6220.

MONEY
TODAY OR TONIGHT
Salary, Auto, Furniture Loans
CITIZENS LOAN CORP.
7 S. Dearborn-st. STAte 5000
5967 W. Madison-st. AUStin 7300
2756 N. Kimball-av. SPAulding 4300
811 W. 63d-st. NORmal 5700
1608 Belmont-av. LAKeview 7300
1604 E. 79th-st. REGent 5600
6240 Cottage Grove-av. FAIrfax 0600
Neighborhood Offices Open
Every Evening to 8 P. M.

IF YOU NEED TO BORROW
CALL
T. B. WARD, INC.
where any honest man or woman can borrow from
$30 UP TO $300
DEPENDENT UPON ABILITY TO PAY
T. B. WARD, INC.
Room 408. 8 S. Dearborn.
RANDOLPH 2060

$30 TO $300 QUICK CASH LOANS. General Finance, 211 N. Wells. And. 3025.

## LOANS—PERSONAL AND BUSINESS.

### Personal Property and Salary.

Local Loan Gives You SERVICE

Salary Loans
UP TO $300
On Your Signature Only
MAKE YOUR OWN TERMS.

Up to 20 months to pay. To reduce costs you may pay in full at any time.

A COMPLETE money service with a Plan to meet YOUR requirements, including liberal simplified Furniture and Auto Loans.

EMPLOYED LADIES USE OUR MONEY SERVICE TO ENABLE THEM TO MAKE CASH PURCHASES.

Phone for Your Loan
Then call in person at office and promptly obtain the money.

LOCAL LOAN CO.
UNDER STATE SUPERVISION.
7 W. Madison, at State. RANdolph 8400
4658 S. Ashland, at 47th YARds 4870
821 W. 63d, at Green. ENGlewood 7800
807 W. 79th, at Halsted. RADcliffe 4500
11054 S. Michigan PULlman 7500
8 N. Ogden at Madison. SEEley 3700
1 N. Pulaski, at Madison. KEDzie 5900
[Oak Park phone, EUClid 6163.]
1212 N. Ashland BRUnswick 3100
4013 Milwaukee, at Cicero. AVEnue 1400
4701 N. Western, at Leland. LONgb. 2161
[Evanston phone, GREenleaf 5100.]

Friendly Personal Loans
$30 to $300
for Every Purpose.

Here you will find a loan plan to meet your own requirements . . . salary loans on your own signature, furniture loans, auto loans, and family loans.

No credit inquiries are made of friends, relatives, or employers. Repayment terms can be arranged to suit you.

Phone Central 4733
C. C. ERD
7 S. Dearborn-st., Suite 616.
52 years of continuous service.

MONEY quick for business loans; $300 or more on fixtures, machinery, or equipmt. Merchants' Acceptance, Fra. 0001.

JUST SAY: "Lend Me $50, Mr. Tyson." LIBERTY LOAN CORP., 209 N. La Salle.

LOAN $50 to $300. L. T. Baker & Co. 30 W. Washington. Rm. 1407. Ran. 6151.

### Business Loans.

$300 TO $150,000
On the equipment of any business. No co-signers. Easy time payments. F. BOLAND. Oldest established in Chicago. 9 W. Washington-st. Franklin 1966.

CHATTEL MTG. LOANS OVER $300. ACCOUNTS FINANCE CO., RAN. 3240.

### Collateral Loans.

Jewelry Loans, $1 to $10,000
ILLINOIS STATE PAWNERS ASSN., 140 N. Dearborn, corner Randolph, 2d flr.

CASH—BUY OR LOAN ON DIAMONDS, OLD GOLD, WATCHES, PAWN TICKETS LLOYD J. BUTLER, 133 N. CLARK-ST.

LOANS—Diamonds, jwlry. Anything of value. Levinson's Loan Bank, 739 N. Clark-st.

## FINANCIAL SERVICE.

HEIRS: Cash—Legacies, trusts, annuities. Probate Finance, 155 N. Clark. Cen. 2022.

## OFFICE FURNITURE AND DEVICES.

SELL National bookkeeping machines—Suitable for furniture business. A. J. Thomas, 60 W. Lake-st.

BARGAINS in used steel files, transfer cases, safes, desks, chairs, tables. 236 W. LAKE-ST. DEARBORN 3456.

BARGAINS—Desks, files, safes, blue print cabinets, office railing, typewriters, etc. Business Furn. Co., 172 W. Monroe.

LETTER, legal, card files, desks, chairs, tables, Kardex, time clocks; bargains. Geiser Ofc. Furn., 168 W. Lake. Dear. 3788

FOR SALE—CHEAP—9 OFFICE DESKS. 3 steel files. 2815 Broadway. Lak. 9609.

LOWEST prices—Filing and storage cab., safes, desks, chairs. Economy, 124 W. Lake.

USED heavy battleship linoleum, rubber tile. 962 Milwaukee. Humboldt 1117.

USED office furn., files, desks, chairs, etc. KENDRICK, 218 W. Jackson. Cent. 4325.

LYON shelving, lockers, files, desks, chairs CENTRAL, 20 W. Hubbard-st. Del. 8495.

CHROME furniture and exhibition rugs, reduced prices. 1453 S. Michigan. Vic. 1107.

21 DESK, 54 WOOD, CHROME CHAIRS, TABLES, PARTITION. 2857 N. CLARK.

## MACHINERY AND EQUIPMENT.

GUARANTEED AC and DC motors, generators, blowers, pumps, comp. Arthur Wagner Co., 701 W. Washington. Monroe 7409.

25 HORSE power, high pressure boiler; fire box type; can be seen in operation; $250. 1013 Armitage. Diversey 8971.

AARON'S will call and pay cash for any machinery electric tools, etc. Haym. 2334.

ELECTRIC motors bought, sold, repaired Dahl Electric, 2740 N. Pulaski. Cap. 3171.

CURTISS 6x6 air comp.; 10 h. p. motor; Weaver elec. lift. 3751 Ogden. Cra. 2362.

WANT modern auto service and repair equipment; cash. Address M B 504, Tribune.

WANTED—Lathe; good cond.; quick change 16 or 18 in. by 8 ft.; motor driv. Cal. 6453.

## INSTRUCTION.

Restaurant Training Course.
ENROLL NOW
for January 27th Class.
14 week evening course covers PURCHASING, MENU PLANNING, FORMULA COOKING, MERCHANDISING, COST CONTROL. Prominent restaurant operators give instruction. Low tuition fee. Write for FREE booklet.
AMERICAN RESTAURANT INSTITUTE, 5 S. WABASH. DEARBORN 2628.

PUBLIC SPEAKING—3 months course, $5. Phone Dearborn 1384 for free voice and personality analysis.

SPANISH—Former So. Am. diplomat will give priv. less. Also translations. Div. 1869.

## SEWING MACHINES.

WE PAY CASH FOR USED SEWING MACHINES, ANY MAKE. KEDZIE 1300.

SINGER el. console—Like new, $28. See this before you buy. 950 W. 63d-st.

CLEARANCE—Rebuilt sewing machines; all makes guar.; $5 up. Wieboldt's, Chicago.

SPECIAL Sale—Singers, Whites, all makes. Lowest prices in city. 5444 Madison.

SINGER consoles—Like new, $39.50; port., $22.50; dropheads, $7; tms. 5455 Madison.

## MUSICAL AND DRAMATIC.

Present American Needs in RADIO and DRAMA; 50 yrs.' professional training and service. Ph. Wabash 6762. COLUMBIA COL. of DRAMA and RADIO, Fine Arts Bldg., Michigan near Congress.

SONG WRITERS, notice—Radio needs new songs NOW. A professional recording of your song will help sell it. Recording Studios, Civic Op. Bldg. Op. eves.-Sun. Ran. 3550

## TYPEWRITERS AND SUPPLIES.

TYPEWRITER, $9; adder, $15; addressograph, $25. PRUITT, 425 N. La Salle-st.

RENT a typewriter—1 mo., $2.50; 3 mo., $5. All Types. 2508 S. Michigan. Cal. 8220.

UNDERWOOD—Standard; only 3 yrs. old; perfect order; reas.; priv. party. Har. 0082.

## COAL, FUEL OIL, WOOD.

HI-GRADE Ill. egg or nut, $5.50; Pocahontas mine run, $7.75; 2-ton lds. Mon. 8215.

FURNACE OIL, 6½c; 400 GAL. MINIMUM FELDMAN PETROLEUM, HAR. 3500.

RANGE OIL, 7c GAL.; 150 GAL. MINIMUM. FELDMAN, HARRISON 3500.

## ARTS AND ANTIQUES.

A THOUSAND items to be sold—Jewelry, sterling silver, furniture, rugs, books, china, glassware, paintings, bricabrac, rare coins and stamps. E. P. ANDERSON ART GALLERY, Inc. 7917 Cottage Grove

## AUCTION SALES.

WILLIAMS, BARKER & SEVERN CO. 229 S. Wabash-av. General Auctioneers.

## HOME FURNISHINGS AND FURNITURE.

### (See Also Household Appliances.)

### General.

ROMAN
FURNITURE MART
NOW DISPOSING OF
4 Giant Floors
NEW FURNITURE MART
SAMPLES
"We Do Not Talk DISCOUNTS"
Our Prices Speak for Themselves.
62 Years of Honest Dealing

Yes, these new samples of America's finest furniture, all makes, all styles, now being sold at a fraction of original selling price in Chicago's huge

Central Warehouse
DEALERS INVITED. NOTE PRICES.
2 piece parlor suites, all styles..$16 to $90
Twin studio couches..........$ 9 to $25
3 piece bedrm. suites, all styles.$19 to $99
7-8-9 piece dining room suites...$20 to $90
5 pc. din. sets, oak, wal. maple.$ 7 to $25
Pull-Up, Occ., Lounging Chairs..$ 3 to $25
Hollywood bed sets, compl., all colors.$14
Innerspring mattresses, special.......$3.89
Desks and telephone sets.......$4.95 to $20
9x12 rugs, all qualities..........$9 to $50
AT OUR 2 SHOWROOMS.
775 W. JACKSON
Just 2 doors east of Halsted-st.
TERMS ARRANGED. SEE. 4141.
3255 MILWAUKEE
Near Crawford-av. Pal. 1711.
Open eves. except Wed. and Fri., Sun. to 5.

Johnson Furn. Co.
FURNITURE
MART SAMPLES
JUST RELEASED
AT ½ COST
OPEN TILL 9 P. M. DAILY
DEALERS INVITED. NOTE PRICES.
2 pc. parlor suites, all styles.....$18 to $99
Odd davenports and love seats...$17 to $59
Pullup, occas., and lounge chairs.$3 to $30
3 pc. bedroom suites; all styles..$19 to $95
7-8-9 pc. dining room suites.....$25 to $89
5 pc. din. sets, oak, wal., maple..$6 to $29
Wood beds, twin and full size.....$5 to $12
TWIN STUDIO COUCHES..........$8 to $29
Dressers, chests, buffets, vanities.$7 to $22
Desks and secretaries.............$8 to $35
Innerspring mattresses, special..........$4
RUG SPECIALS.
9x12 rugs, all qualities......$8.50 to $45
9x12 BROADLOOM RUGS.............$24
AT OUR 2 SHOWROOMS,
203 E. OHIO
1 block East of Michigan at 600 North.
TERMS. DEL. 9020.
4750 Washington
At Cicero-av. Columbus 9609.

OPEN EVENINGS TILL 9.
FURN. MART SAMPLES
SAVE 40% TO 60%
2 pc. liv. rm. sets, odd sofas....$29 $89
3 piece bedroom sets.............$22 $80
7-8-9 piece dining room sets.....$39 $99
5 piece dinette sets..............$ 9 $29
Better grade twin studio couches.$12 $20
Occasional and pull-up chairs....$ 3 $12
Odd bed springs and mattresses..$ 3 $11
Kneehole secretary desks.........$ 9 $39
9x12 rugs......................$7.75 $69
HUDGIN. TERMS. Del.5824.
471 EAST OHIO-ST.
2 Blocks South Furn. Mart.

Gigantic Clearance
140 Parlor sets as low as.................$19
110 Bedroom sets as low as...............$19
106 Dining room sets as low as...........$18
96 Breakfast sets as low as..............$ 8
87 Smart studio couches as low as.......$12
250 American & imp. rugs as low as.....$10
Complete 3 room outfits................$99
Hundreds of other sensational bargains.
EASY TERMS—2 YEARS TO PAY.
Nelson Bros. Warehouse
[SOUTH SIDE.]
6910 COTTAGE GROVE-AV.
[NORTH SIDE.]
6310 BROADWAY
OPEN daily to 10 p. m. Sunday to 5 p. m.

FURN. in Mfr's Warehse. at 50% Off. 18th Century French Sheraton, Swedish. Sold to avoid re-shipment to factory.
$149—2 Pc. Silk Mohair Kidney set...$69
$ 99—7 Pc. Walnut Dining Rm. sets....$49
$ 99—3 Pc. Swedish Modern Bedrm.....$37
$ 45—9x12 Leaf Broadloom Rugs.......$22
[9x15, 18] [10½x12, 15] [12x15, 21], etc. Hollander Warehouse, 2420 Milwaukee-av. Tues., Thurs., Sat. Eves. Sun. to 5. TERMS.

WANTED—Reliable party to take over for balance due beaut. 3 rms. furn. Like new Parlor set, Bedroom set, Din. set, Rug, Lamps, Tables, Pictures, Mirror, Dishes, Silverware, etc. All for $128. Will sep. Cash or terms, $2 weekly. Irving, 7839 S. Halsted. Open eve. till 9 p. m. Free delivery.

Will Sell for Balance Due
3 ROOMS OF MODERN FURNITURE
Consisting of beautiful Living Room set, Dinette set, Rugs, End Tables, Lamps, and Bed Room set. Complete for $98. Will separate. See credit mgr., 1232 S. Halsted.

REMER STORAGE SALE—EASY TERMS. PAR., BED., DIN. SETS, $29; RUGS, $15; COMPLETE 4 ROOM OUTFIT, $129. SEAMLESS WOOL WILTON RUGS. FERN LEAF, COLORS, LARGE SIZES. 5822 N. Western. Open daily to 9; Sun., 5.

IN. VERSCHOORE'S STOR. WAREHOUSE—100s of bargains, 40-60% off; 3 firs. of new rugs, parlor, bed, din. rm. sets, tables, chairs, lamps, desks, vac. cleaners; cash or terms. 4040 N. Kedzie. Op. ev., 10; Sun. 5.

50% OFF on furniture, factories, surplus stock stored in our warehouse—Par., bedroom, din. sets, $39 to $89; rugs, $10 to $49; terms. Open eves. to 9. Sun. to 5. TUFT'S STORAGE, 4444 W. Madison-st.

SELLING OUT ALL samples—Including bedroom, dining room, and living room furniture. Op. eves. to 9, Sun. 5. MIDWEST FURN., 601 W. WASHINGTON.

IN SCHAULER STORAGE.
9x12, 10x15, rugs, Wilton, Oriental, $15-$39. 4 rooms furniture complete, $129. Will sep. 4644 N. Western. Eves. to 9 ex. Wed., Sun. 5

REPOSSESSED FURN.—3 complete rooms, month old; was $475; bal. due $128. Tms. MEYERS, 455 W. 63D. OPEN EVES.

9x12, 8x10, 6x9 USED RUGS, $3.50. 4354 W. MADISON. OPEN EVES.

BAER STORAGE FURN. — Parlor, dining, bedrm. sets, $29. 1927 MILWAUKEE-AV.

### Central.

LINOLEUM laid free. Inlaid, 69c, 89c sq. yd. Congoleum, 33c sq. yd. Carpeting, 59c yd. Balaban, 1547 Roosevelt. Can. 1552. Op. ev.

LINOLEUM LAID FREE—Inlaid 79c sq. yd. Felt base, 3c sq. ft. We carry all brands. 4812 N. Western. Ard. 4100. Open eves.

### South Side.

PARLOR FACTORY OUTLET.
INVENTORY CLEARANCE SALE.
Living Room Davenports and odd chairs. Modern and Period showroom samples. MUST BE SOLD THIS WEEK.
5411 SO. HALSTED-ST.
Open Tue., Thur., Sat. eves. Not open Sun.

750 NEW RUGS MUST GO.
289 unclaimed 4x6 to 9x12 to 11x17..$2-$25
385 Samples, 3x5 to 9x12 to 11x18..$4-$49
74 Ori., $5-$75; 2,500 yds. crpt., 65c-$1.59. Checker Cleaners. Terms. 6216 S. Racine.

JANUARY CLEARANCE SALE.
Mod.—18th Cent.—French bedrm., liv. rm., dinrm., from $29.95 to $80.50. Save 30 to 70% on all purchases. Beds, all sizes, $3.95. Innerspg. matt., $6.95. Rugs, $12.95 up. Citizens, 6231 Cottage Gr. Open eves.-Sun.

REAL FURNITURE BARGAINS.
18th Century Modern French, ½ off.
$125 Parlor, Bedrm., Din. Sets..$27-$59
150 8x11, 9x12 Rugs, all kinds..$12-$38
2-3-4 Room Outfits, complete...$88-$145
Terms. Open to 10 p. m. 7839 S. Halsted.

700 RUGS—USED—REMNANTS.
3,000 yds. carpet; 600 yds. taupe, $1.35 yd.; 275 yds. rose cpt., remnant roll, $1.75 yd.; 450 yds. raisin; luxurious quality. ROYALTON RUG CO., 4727 COTTAGE GR.

MFRS. SAMPLE RUGS—ALL WOOL PILE. 8'3"x10'6" and 9'x12'5" $18.95 up. Klever Karpet Co., 4647 Cottage Grove-av. Open Tues., Thurs., and Sat. evenings.

NEW rugs, $15-$25; 3 rms. furn., $125, terms. In Rapp Strge., 5746 S. Ashland-av.

DUNN Bros. Storage Warehouse—Furniture for sale. 6714 Cottage Grove-av.

5 RMS.—Beau. furn., used 3 mos.; parl., din., 2 bdr. sets, rugs, etc.; sep. Dealer. Mid. 5838.

### Southwest Side.

GOING to Panama, 3 pc. liv. rm. set, wheat col. British oak, blond mah. desk, chest, radio. 9x12 trip. twist rug. Ports. 9419, 6-10p. m.

### North Side.

USED RUG MART.
BIGGEST BARGAINS IN CHICAGO.
680 unclaimed 6x9 to 11x18......$2 to $52
475 samples 4x7, 9x12 to 12x20..$2 to $60
540 new—Slashed. Save 60% quick. clear. Amer. Pneu. Carpet Clnrs., 3920 Armitage.

BUILDER WILL SACRIFICE 5 RMS. OF furn. used in model home 30 days. Best offer. McCOY 1600 N. HALSTED.

SACR. 5 rms. beau. furn.; like new; rugs, etc.; will sep. Dealer. Lake View 5508.

REPOSSD.—3 rms., like new, $99. $5 dn. Eve. til 10. Advance Whse., 4342 Broadway

## HOME FURNISHINGS AND FURNITURE.

### North Side.

LEAV. city—Sac. 6 rms. of furn. Will sep. Genuine wal. bedrm. suite, 9 pc. wal. din. rm.; STEINWAY UPRIGHT; Zenith automatic radio; Brunswick victrola, 2 pc. down-filled liv. rm. suite, odd liv. rm. chairs, odd beds, jr. bed, chifferobes, lamps, paintings, sewing mach., comb. liv. chair, imported bird cage-stand; priv. apt. avail. aft. Jan. 15. 5835 N. Winthrop. Edg. 6652, after 2 p. m.

BARGAIN in three rooms of good furniture—living room, bedroom and dinette sets, large radio, rugs, tables, lamps, pictures, glassware, etc.; originally sold for $395; will sell for balance due, $189; terms. Wallen Fine Furniture Co., 3300 N Clark-street. BIT. 2339.

### Northwest Side.

BRAND NEW J. Lind. and 4 poster wd. beds. Mod. beds, coil spring mattresses, $4 each; twin innerspring studio couches, $15; 3 pc. bedrm. suites, $29.75; cash or tms. Chicago Bedding Co., 2645 Milwaukee-av. Alb. 1111.

3 PIECE walnut bedrm set, mattress and spring like new; also 1 full size metal bed; reasonable. Call Keystone 7387.

LIQUOR cabinet—Containing radio, walnut, Italian work; private. Humboldt 8450.

6 RM. APT.—Will sell separate. Unusual buy. Only 9 mos. old. Belmont 0891, 4 p.m.-7 p.m.

## HOUSEHOLD APPLIANCES.

### General.

Final Inventory Clearance.
A clean sweep. New 1940-'41 samples. America's finest Household Appliances at a fraction of their original selling price, at the Electrical Appliance Outlet in the
CENTRAL WAREHOUSE
Here is a partial list of these bargains.
New Crosley Shelvador refr., 6 cu. ft....$59
New Norge refrigerator, family size.....$69
New 1940 Philco conserv. ref., 6 cu. ft..$79
New 1940 mod. tab. top gas ranges..$17.95
Big dis. Magic Chef, Det. Jewel, Crown, etc.
Hot Point, Westinghouse elec. ranges....$39
New 1940 washer, all white, 8 lbs. sz....$19
New 1940 Thors in original crates.......$26
Superflame oil heaters, 4-5 rm. sz. rec..$24
Vacuum clnrs., all makes; guar. rec..$5.95
Free delivery. Cash or E-Z tms. See. 4141.
775 W. JACKSON-BLVD.
Open eves. except Wed. and Fri. Sun. to 5.

CLOSING out 1940 appliance samples that must be sold by end of week. For unheard of prices come to Commonwealth, 620 W. Jackson. Op. Sun. Seeley 5740.

WE GUARANTEE that our prices cannot be beaten on any nationally known appliances. Op. eves. to 9. Sun. to 5. MIDWEST FURN., 601 W. WASHINGTON.

2 FOR 1 SALE! Brand new. Your choice. Refrig., gas range, oil htr., washer or radio, $99.50. Mfr. Outlet, 1600 Milwaukee.

### Electric Refrigerators.

NEW 1940 REFRIG.; FLOOR SAMPLES! G. E. Hotpoint, 6 cu. ft., $69; Kelvinator, 6 cu. ft., $64; Westinghouse, $57. Terms. WHISTLER'S. 621 W. JACKSON.

SPECIALS—ELECTROLUXES, $29.50. Gen. Electrics, $37.50; Westing., $37.50; Kels., $32.50. Recon. like new, fully guar. 220 W. HURON-ST. OPEN SUNDAY.

SELLING out 1,000 electric refrigerators; Frigidaires at $20; Kelvinators, $15; General Electrics $20; Norges at $15. 3323 Ogden-av.

ELECTROLUX—1940 models; new, in crates; lowest fact. prices. Eves. Chicago's largest Electrolux dealer. 4002 Irving Park.

ELECTROLUX—1939-'40 models; brand new; in crates; drastic reduct.; buy direct. Open eves., Sunday, 11-5. 3259 W. North-av.

### Electric Ranges.

WESTINGHOUSE elec. ranges, new......$55 Open eves. WHISTLER'S, 621 W. Jackson.

### Oil Burners and Stokers.

OIL HEATER, LIKE NEW; USED ONLY 30 DAYS; 4 TO 5 RMS.; BARGAIN, $25. McCOY'S OUTLET, 800 W. NORTH.

IRON Fireman Stoker, complete with controls. Will sacrifice. $95, tms. Del. 4644.

### Stoves.

NEW 1940 GAS RANGES—Floor Samples! Magic Chef table top, $28; Jewel, $24; Tappan divided top, $39. Terms. WHISTLER'S. 621 W. JACKSON.

UNIVERSAL gas ranges, 1940 model. Special, factory price. Factory co-op. sale. 3334 N. Central-av. Open eves. Sun. 10 to 4.

MAGIC CHEF, ROPER, DETROIT JEWEL—Close out sale 1940 models. Terms. Open evenings, Sunday, 11-5. 3259 W. North-av.

UNIVERSAL gas ranges—'40 models; lowest fact. prices. Eves. Tms. 4002 Irving Park.

UNIVERSAL gas ranges—'40 models; special factory prices; tms.; eves. 4237 Lincoln-av.

### Vacuum Cleaners.

RENT—TRY—BUY—New 1941 vacuum or washer; 25c week. Wellington 2795.

### Washing Machines and Ironers.

GENERAL ELECTRIC WASHERS, $24.95. MAYTAG. Easy. A. B. C. Lowest prices. Open eves., Sun., 11-5. 3259 W. North-av.

THOR washers—1940 mod., orig. crates, $26. Save up to 40% on G. E., Maytag and Thor. 3334 N. Central-av. Mul. 0800. Op. 10 p. m.

RENT A THOR WASHER OR IRONER. 25C A WEEK—FREE DELIVERY. PHONE ALBANY 0140.

1941 MAYTAG floor samples, $39.95. Thor, $24. 35 used ones, $15-$20. 2934 Lincoln-av. Graceland 5178.

50 GUARANTEED washers, ironers, $10-$15-$20. 3448 W. North, Alb. 0140. Open eve.

MAYTAG, EASY AND THOR WASHERS. $15-$25. Guar. 7805 S. Halsted. Ste. 1911.

THOR WASHERS—BRAND NEW; $25. Ironers, $20. WHISTLER'S, 621 W. Jackson.

## HOME FURNISHINGS WANTED.

NORTH .......Edgewater 6900
SOUTH .......Fairfax 6180
WEST .......Merrimac 8313
Most $ $ $ for your furn.; grand pianos; rugs. See Shamrock first. Call day, night.

CALL KEDZIE 1300.
Good cash prices for used furniture, rugs, sew. machines, grand or midget pianos, etc.

SUNNYSIDE 6000—NEED USED FURNITURE, oriental, domestic rugs, sewing machines at once. Will pay your price.

FOR disposal of fine furniture, objects of art, paintings, pianos, rugs, linens, silver. Sheridan Art Galleries, Inc. Lon. 7671.

ROCKWELL 0901—We pay your price. Need furniture, rugs at once. Eves. Roc. 8421.

MIDWAY 2818—Furnishing kit. apts.; will pay fair price for good used furn., rugs.

BEST Prices—Orientals, furniture, pianos, paintings, silver, bric-a-brac. Lon. 7218.

LONGBEACH, 4308—Need furn., rugs at once. Will pay your price. Day or nite.

## RADIOS, SUPPLIES, AND SERVICE.

FINAL CLEARANCE
of new 1940-'41 Samples, all makes.
Philco console, famous "X" model.....$19
G. E. 10 tube console, America's best.... 24
R. C. A. comb. rep., formerly sold, $99. 29
New 1940 Zenith combination, beauty. 34
New 1941 Wilcox-Gay recorder comb.... 39
New R. C. A. comb., auto. rec. chg. was $129 ........................ 59
Free delivery; cash or E. Z. tms. See 4141 Central Warehouse, 775 W. Jackson. Open eves. except Wed. and Fri.; Sun. to 5.

AFTER you found the radio or combination you want, get our prices. MIDWEST, 601 WASHINGTON. Op. eves. 9; Sun. 5.

RADIOS—All makes, guaranteed; $2.95 up. City Outlet, 4620 S. Ashland. Yards 5666.

RECOND. Capehart de luxe—Was $695; now only $250. Lyon & Healy, 243 S. Wabash.

### Service, Repair, Etc.

GUAR. RADIO SERVICE, $1. CITY-WIDE. AETNA RADIO SERVICE, ALBANY 6460.

## MUSICAL INSTRUMENTS.

### Pianos and Players.

BIG USED GRAND PIANO BARGAINS.

| | | | |
|---|---|---|---|
| Twichell | .......$265 | Kimball | .......$550 |
| Kimball | ....... 395 | Steinway | ....... 595 |
| Steinway | ....... 495 | Kimball | ....... 650 |

All reconditioned.
TERMS AS LOW AS $2 PER WEEK.
W. W. KIMBALL CO., 306 S. WABASH.
OPEN EVENINGS UNTIL 9 P. M.

SPINET PIANO.
Nationally famous make; full 88 note; floor demonstrator; beautiful mahogany case; regularly $245; sale price, $159.50. Moderate monthly terms. Your old piano in trade. Music Center, 6th floor, Wabash. Carson Pirie Scott & Co.

BEAUTIFUL SPINET—Latest model; nationally known make. Want reliable party to take over small balance at $1.50 week. See MR. RUSSELL, Credit Mgr., Wab. 6900. BALDWIN PIANO CO., 323 S. WABASH.

BRENT—New spinet type piano; now reduced to only $127; terms $1.50 per week. P. A. STARCK PIANO CO., 234 S. Wabash. Open evenings.

SMALL USED PIANO REDUCED TO $35—Terms, 50c week; bargains at Private Fireproof Piano Warehouse No. 39, South Ashland-av. and 39th-st. Open until 9 p. m.

CONSOLE—An especially well built, latest style Edw. B. Healy spinet; guar. like new; barg. at only $135. Others $155 up; terms. GULBRANSEN FACTORY, 820 N. Kedzie.

SMALL "STUDIO" piano—45 in. high; wal. case; prac. new; will sell cheap or rent. WYMAN'S, 604 Republic Bldg., 209 S. State.

BARGAINS in reconditioned Mason & Hamlin, Steinway, Knabe and Chickering grands at Cable Piano Co., 303 S. Wabash.

STEINWAY grand—Mahogany case; will sacrifice for $400. 5509 Broadway.

BARGAINS in grand and spinet pianos; latest models. 3238 W. Harrison-st.

CLOSING out 7 used spinet pianos—Leading makes. Bargains. 5408 W. North-av.

LOUIS XV, BALDWIN GRAND—Also walnut spinet, $165. Victor Storage, 4809 Lake.

WANTED—To buy used grand piano from priv. party. Will pay spot cash. Mer. 2811.

SAC. Conover grand model 66; like new; also Spinets. Open eves. 6242 W. Grand.

CLOSING out—6 spinet pianos, $149 and up. Also grands, $125 and up. 6512 N. Clark.

WANTED to buy—Used grand or spinet piano for cash from priv. fam. Merrimac 4026.

$185 BUYS NEW FLOOR SAMPLE SPINET. TERMS. 5224 W CHICAGO.

SACRIFICE — $1,200 Adam Schaaf grand piano; find cond.; $150. 5408 W. North-av.

USED spinets and grands—Practice pianos $25. Schroeder, 3400 N. Ashland.

### Accordions.

ACCORDIONS WTD.—Cash. North Austin Music Shop, 5910 W. North-av. Mer. 5905

USED AUTOMOBILES FOR SALE.

## NO MONEY DOWN
IF YOU HAVE A JOB.
## KAILER YOUNGQUIST
Authorized Olds' Dealer.
1941 LICENSE FREE
7 DAY DRIVING TRIAL.
'40 LINC. ZEPHR., rad., htr., w. w....$795
'40 OLDS. cruiser 4 dr. sed., rad., htr. 775
'40 BUICK spec. 4 dr., rad., htr., w. w. 765
'40 FORD 5 pass. trk., rad., htr., w.w. 495
'40 OLDS. trg. cpe., rad., htr., w. w.... 645
'40 OLDS. 4 dr. sd. "70" rad.,htr.,w.w. 685
'40 MERCURY 4 dr. sd., rd., ht., w.w. 695
'40 HUDSON 5 pass., rad., htr., clean 495
'40 DODGE 4 dr. sed., rad., htr....... 650
'39 CADILLAC 4 dr. sd., ra., htr.,w.w. 945
'39 BUICK cent. op. cpe., rad., htr..... 495
'39 PACKARD 6 dr. sed., rad., htr..... 595
'39 PONTIAC 5 pass. sed., rad., htr.. 495
'39 OLDS. 4 dr. sed., rad., htr., w. w.... 495
'38 PACKARD sup. 8 4-d. sd., r.h. w.w. 650
'38 CADILLAC 4 dr. sed., rad., htr.... 750
'38 OLDS. 4 dr. sed., rad., htr., w. w. 385
'38 DODGE 4 dr. sed., rad., like new.. 365
'38 CHRYSLER brougham. rad., htr.... 385
'37 FORD 4 dr. sed., heater.......... 225
'37 PONTIAC 4 dr. sed., heater....... 325
'37 LINC.-ZEPH. 4 dr. sed., rad., htr. 275
'37 DE SOTO coupe, heater.......... 245
'37 LA SALLE 4 dr. sed., rad., htr..... 295
'37 CHEV. trg. trk. sed., rad., htr..... 275
'37 DE SOTO 4 dr. sed., rad., htr..... 285
'36 DE SOTO 4 dr. sedan, heater...... 225
'36 HUDSON 4 dr. sedan, heater...... 175
'36 CHRYSLER airfl. 4 d. sd., rd., ht. 245
'36 DODGE 4 door trunk sedan, htr... 195
'36 PLYM. sedan, radio, heater....... 175
'36 OLDS. 5 pass. sed., very clean..... 245
'35 PLYMOUTH coupe, heater....... 155
'35 OLDS. conv. cpe., rad., htr........ 225
'35 PACKARD "120" 4 dr. sed., htr.... 185
'35 DODGE 4 dr. trk., htr., clean..... 155
'35 OLDS. 5 pass. trunk sedan, htr.... 155
'35 CHRYS. Airfl., htr., very clean.... 195
'35 CHEV. 5 pass. trunk sedan, htr.... 135
'34 BUICK 4 dr. sed., s. mts., htr..... 125
'34 LA SALLE 4 d. trk. sd., runs gd. 133
'34 NASH 4 dr. sed., htr., clean...... 75
'34 CHEV. 5 pass., clean, runs good.. 85
'34 PACKARD 4 dr. sed., s. mts., cln. 135
'34 OLDS. trg. sed., htr., defroster.... 95
'33 BUICK sedan, very clean.......... 85
'33 FORD sedan, heater, clean........ 65
'33 CHRYSLER sed., htr., side mts.... 95
All Cars Winterized
FREE 50,000 MI. LUBRICATION PLAN.
5043 BROADWAY
Lon. 4682. Open Eves.-Sun.

AUBURN—'35 "6" sed.; perf. cond.; $145. $5 dn. KELLY HUDSON, 940 N. Clark.

BUICK.
## CADILLAC
1938 Buick, Model 61, 5 passenger, 4 door touring sedan; finished in lustrous grey. De luxe equipment includes radio, heater, and sidemounts. This fine car will move quickly at only
$445
Liberal Trades—G.M.A.C. Terms.
Cadillac Chicago Branch
2015 East 71st-st.
PLaza 6600. Open Evenings.

BUICK '39, $645
ROADMASTER 4 door trunk sedan; push button radio, heater, defrosters, clock, original lustrous black finish. A one owner car that shows exceptional care. Original cost, $1,809. See this one and judge for yourself.
WEST SIDE BUICK
4666 WASHINGTON-BLVD.
NORTHEAST CORNER.
OPEN EVES. AND SUNDAY.

'38 BUICK—$345
De Luxe 4 dr. trk. sed. Radio, heater.
'39 BUICK—$445
De Luxe 4 dr. trk. sedan. Radio, heater.
'40 BUICK—$695
De Luxe 5 pass. sedan. Radio, heater. Est. 27 years. Open Eves., Sunday.
2247 S. MICHIGAN

BUICK 1940, $795
TORPEDO SUPER SEDAN.
Model 51 4 door 6 passenger touring sedan; underseat heater, pushbutton radio, defroster, air conditioned; like brand new. Driven very little. We have it for...$795 Your car down, balance 2 yrs. Open eves
3939 WASHINGTON

BUICK '39, $549
5 pass. trunk sedan. Fully equipped. Reconditioned. Guaranteed. Winterized.
LINCOLN PARK BUICK,
750 DIVERSEY
CORNER HALSTED. OPEN EVES. SUN

'39 BUICK 7 PASS. SED.
Radio, heater, white wall tires. Looks like a new car. A real barg. for
$725
GERWIG-NELSON BUICK,
8447 S. ASHLAND-AV.

Buick '36-81 4 Dr. Trk. Sed.
Roadmaster; htr.; one owner. Save $100.
Bargain, $235
7405 STONY ISLAND-AV.
SOUTH SHORE BUICK, INC. MID. 6405.

BUICK 1938, $395
De luxe 4 door trunk sedan, small series with rad., htr., all dual equip., in perfect cond. Your car down, bal. 2 yrs. Open eves.
4635 WASHINGTON

'39 BUICK SEDAN
Special or Century; htrs., defrosters, etc.
$549
GERWIG-NELSON BUICK,
8447 S. ASHLAND-AV.

'39 BUICK, $575
4 dr. sed.; 2d series; long wheelbase; radio, heater; dual equipped; perfect.
3520 ARCHER-AV.

BUICK '37 SEDAN, $385.
Beautiful gray, 5 pass., light eight, 2 dr. Radio, heater; new baked enamel finish. SNOW BROS.
1027 SOUTH-BOULEVARD, OAK PARK.

BUICK '36, $245.
A trunk sedan with radio, heater.
Midwest, 2240 S. Michigan.

BUICK—'38 5 pass. sedan..............$445 RADIO AND HEATER. FRANK LYNCH BUICK CO., 5330 IRVING PARK.

BUICK—'38 4 door Sedan, radio, heater, white wall tires, trunk, side mounts. $435 Midway Chev., 2 E. Garfield. Atl. 4000.

BUICK—'37 4 DR. DE LUXE SEDAN....$295 Radio, heater, Royal master tires. Also '37 opera coupe; radio, heater............$295 Petersen Chevrolet, 2401 Michigan.

BUICK—'40 de luxe trunk sedan; radio, heater; like brand new; $695. Best terms. Chicago Motors, 8106 S. Halsted.

BUICK—'39 4 dr. sedan; radio, heater, defrosters. Perfect condition. Private party. $525. Perlman, Lafayette 9200.

BUICK—1937 4 dr. de luxe sedan; radio heater. Sacrifice $269. 2654 W. Madison

BUICK—1938 model 41 4 dr. trk. sed. $449 McFarland-Keenan S. E. cor 76th-Halsted

BUICK—'38 41 sedan; fully eqpd.; like new; $425. Robertson Buick, 1000 S. Wabash

BUICK 1939 sedan, with heater..........$549 Logan Square Buick, 2468 Milwaukee.

BUICK '35, small size, 4 dr. sed. Runs gd Must sell. $125 2500 Washington-blvd.

BUICK '36 SEDAN, RADIO, HEATER $195 DODGE DEALER. 2720 N. CICERO.

BUICK—'35 sedan; heater; sell as is for $100; good condition. Triangle 6328.

CADILLAC—'37 "60" sedan; 8 cyl.; 4 dr. Radio, heater, white wall tires.......$365 2317 SO. MICHIGAN-AV.

USED AUTOMOBILES FOR SALE.

## STUDEBAKER'S BIG JANUARY SALE
STUDEBAKER HANDLES ALL ITS OWN TIME PAYMENT DEALS—no outside finance company—no embarrassing questions from strangers—IT'S A SECRET between you and Studebaker
'34 Nash sedan.........$ 75
'34 Studebaker coupe...... 75
'34 Pontiac sedan....... 75
'34 Ford sedan....... 75
'33 Terraplane sedan...... 55
'36 De Soto sedan....... 245
'37 Chevrolet coupe....... 245
'35 Graham sedan....... 145
'37 Terraplane sedan...... 275
'37 Studebaker 6 sedan... 295
'39 Ford sedan........ 395
'39 Chevrolet sedan....... 435
'37 Chrysler Airflow sed. 345
'35 Ford sedan........ 95
'35 Oldsmobile 6 sedan... 175
'37 Chevrolet sedan....... 285
'36 Pontiac sedan....... 245
'36 Graham sedan....... 225
'35 Buick sedan....... 195
'36 Ford convertible sed. 245
'35 Terraplane sedan...... 145
'34 Studebaker 6 sedan... 95
'36 Dodge sedan....... 225
'37 Ford sedan, clean...... 245
STUDEBAKER
USED CAR DEPT. STORE.
26TH and MICHIGAN
CALumet 6492. Open eves., Sundays.

NEED ROOM
SACRIFICE.
'29 Pontiac sed..$19 '31 Ford sedan....$29
'32 Dodge sed...$45 '32 Plym. sed.....$65
'33 Dodge sed...$85 '33 De Soto coupe.$85
'34 Plym. sed...$85 '36 Ford sedan...$165
FINE THOMAS MOTOR SALES,
4140 Irving Park-rd. Avenue 1900.

CITY SACRIFICE
'40 Olds. 6 sed..$595 '39 Buick sed...$495
'38 Pack. sed., 395 '40 Hudson sed. 595
'38 Dodge sed. 335 '37 Olds. coupe. 265
'36 Plym. sed. 195 '35 Ford sedan.. 95
$5 DOWN. 1941 LICENSE FREE.
CITY AUTO. 1718 S. STATE.

CADILLAC—60 SPORT SEDAN AND FLEETWOOD CUSTOM CONVERTIBLE SEDAN, GORGEOUS, CLEAN, LAST '38S. ORIG. COST TO $3,000. PRICED NOW LOW AS $585.
F-E-L-Z. 1132 DIVERSEY-BLVD.

CADILLAC—'38 special conv. sport coupe. Radio, heater, defroster, white wall tires. Very low mil. pass for new. Best offer. Petersen Chevrolet, 2401 Michigan.

CHEV. 1940, $475
De luxe 5 passenger touring sedan, trunk, pushbutton radio, heater, defrosters, blast horns, broadcloth upholstery. Will pass for brand new. We have it for....$475 Your car down, balance 2 yrs. Open eves.
3939 WASHINGTON

CHEV. '39 SPORT SED., $395.
Popular trunk 4 dr. Master 85; del.; htr. with defros., exc. tires, perf. fresh green fin., spotless mohair interior, compl. dual access., other extras. Priced well below market at $395. More than 100 other Chevs. and most other makes all reduced to well below next spring prices.
CLARK-MAPLE CHEV. 1038 N. CLARK.

CHEV. 1940, $595
Special de luxe 5 pass. club coupe. All fully equipt. Used 2 mos. Pass for new.
—2247 S. MICHIGAN—

CHEV. '36 SEDAN, $175.
Popular trunk sed. Turret top hydraulic brakes, heater, compl. de l. equip. Unus. barg. at $175. More than 60 other Chevs and 140 other makes likewise reduced for immediate clearance. Chev. Dlr. 940 Milwaukee. Always on.

'40 Chev. De Luxe Sed., $545.
5 pass. trunk; radio, heater, dual eqpt. Your car or $95 down, bal. $24.90 per mo. [New car guarantee.]
MIDWAY CHEVROLET CO.,
6522 COTTAGE GROVE-AV.

1939 Chev. Trk. Sedan, $388.
Beautiful original finish; heater, dual eqpt Your car or $65 down, bal. $22.25 per mo
MIDWAY CHEVROLET CO.,
6522 COTTAGE GROVE-AV.

1939 Chev. De L. Sed., $465.
Original finish; heater, radio, grill guards; new car condition thruout.
MIDWAY CHEVROLET CO.,
7615 STONY ISLAND. SAG. 3389.

CHEVROLET '40 SED., $480.
Beautiful black, trunk, htr., winterized. All ready to go. Don't miss this one. CHICAGO-AV. CHEVROLET, CHICAGO-AV. AT AUSTIN-BLVD.

'40 Chevrolet De Luxe Sedan.
Master de luxe touring sedan with heater. Exceptionally clean. Barg. at $545. STUDEBAKER BRANCH, 4653 WASHINGTON.

CHEVROLET—'37 Master de luxe sport sedan. Fully equipped; good paint, tires, and upholstery. Only.........$295 McMANUS CHEV., 6640 S. WESTERN.

CHEVROLET '40 DE L. SEDAN..$495. Full 5 pass. trunk. Heater, defroster. De luxe dual equipment, $95 down. Petersen Chevrolet, 2401 Michigan.

CHEV.—'40 5 PASS. CPE., LIKE NEW. $495 Midway Chev., 2 E. Garfield. Atl. 4000.

CHEV.—'39 master de l. trk. sed.; htr.; perf. uphol. and finish; good tires. Will trade. 3740 Lake Shore-dr. Grac. 0799.

CHEV.—'37 trk. sed. Needs little work. $179. Only $19 Down—$3.50 Weekly. Plym. Dlr. 1930 Milwaukee, cor. West.

CHEVROLET '39 SEDAN..............$417 A real buy at our price. LANAHAN, INC., 2522 and 2542 Michigan.

CHEV.—'38; 5 pass. trunk sedan; radio, htr. $50 down. $15 per month, will handle. WARNER, 958 Diversey, cor. Sheffield.

CHEV.—'38 master 2 dr. de luxe sedan; w. w.'s. radio htr.; $425. Pri. Laf. 1996.

CHEVROLET—'36, town sedan...........$155 BENNETT PONTIAC. 1117 N. CLARK.

CHEV.—'35 Sedan......................$125 Midway Chev., 2 E. Garfield. Atl. 4000.

CHEV.—'35 DE L. SEDAN..............$135 2209 S. Michigan. Cash-terms.

CHRYS 1939, $545
FAMOUS NEW YORKER
De luxe 4 dr. trunk sedan, radio htr., overdrive, two tone upholstery, white wall, like new. Your car down, bal. 2 yrs. Open eves.
4635 WASHINGTON

Chrysler Imper.—1938
Overdrive, heater, radio..............$395
2246 S. MICHIGAN.
Open evenings 'till 10. Cal. 4437.

'35 Chrysler Sedan, $165.
4 dr. in sparkling maroon finish. Has radio, heater, etc. STUDEBAKER BRANCH, 1836 RIDGE, EVANSTON.

1937 CHRYSLER 5 PAS. SEDAN.....$265 RADIO, HEATER, OVERDRIVE. 6200 SO. WESTERN-AVENUE.

CHRYSLER—'34 Airflow Sedan.........$125 Midway Chev., 2 E. Garfield. Atl. 4000.

CHRYSLER—'37 sedan airflow; white side tires, heater, radio; $300. 1608 S. Ashland.

De Soto '38 4 Dr. Trk. Sed.
"Clean as a whistle." Htr. Immaculate.
Bargain, $395
SOUTH SHORE BUICK, INC.
7320 STONY ISLAND. MID. 6404.

DE SOTO—'38 4 door sedan; htr.......$355 DODGE DEALER. 6135 N. WESTERN.

DE SOTO—'40 sedan. Ask for Mr. Stoll's car at Newberry Garage. 1025 N. Clark.

DODGE—'39 5 pass. sedan; htr.........$445 DODGE DEALER. 6135 N. WESTERN

DODGE—'38 4 dr. sedan; heater, radio; $400. Excellent cond.; priv. Pensacola 9287.

DODGE—Late '35 de luxe coupe; Heater. A-1 Army draftee $125. 5942 S. Fairfield.

DODGE—1937, de l. sedan. htr., exc. cond.; sacr. for $275; private. Saginaw 3806.

DODGE—'37 4 dr. tr. sed.; very clean; $295. $20 dn. KELLY HUDSON, 940 N. Clark.

DODGE—1935, 4 dr. trk. sed.; rad., htr.$145 Oak Park Buick, 639 Madison, Oak Park.

DODGE—'37 conv. coupe, rad., htr......$395 1019 Davis-st., Evanston. Rog. Pk. 2074.

DODGE—'35 sedan, trunk, etc.; $125 for quick sale. 2644 N. Cicero-avenue.

DODGE—'37 4 dr. trk. sed. htr., defr. $237. Terms. DODGE Dealer. 2750 Lawrence.

SMITTY—THE SANDMAN

USED AUTOMOBILES FOR SALE.

## BIRD-SYKES
ESTABLISHED 38 YEARS.
'40 Buick Special sedan..$695
'39 Buick Special sedan.. 495
'37 Buick 41 sedan...... 345
'40 Chrysler 6 coupe..... 595
'39 Chrysler sedan....... 495
'38 Chrysler 6 sedan...... 345
'39 Chevrolet sedan...... 395
'40 Dodge touring sedan. 595
'39 Dodge 4 door sedan.. 495
'40 Graham Super sedan. 695
'38 Graham sedan...... 445
'37 Graham sedan...... 195
'39 La Salle sedan...... 595
'37 La Salle 6 wh. sedan. 345
'39 Nash 6 sedan...... 495
'40 Olds 6 touring sedan. 595
'39 Packard 120 sedan.... 545
'39 Plymouth sedan..... 395
'39 Pontiac sedan...... 445
'37 Pontiac sedan...... 295
'36 Pontiac sedan...... 195
'39 Studebaker 6 sedan... 445
200 OTHERS—'36-'37-'38-'39-'40.
10% DOWN. OPEN EVES.-SUN.
Bird-Sykes. Est. 38 Years.
2215 Michigan

A CORRECTION.
Recently we advertised a 1937 Dodge 4-door sedan for $265.
This was inaccurate, as one of our salesmen stated the car was not available.
We regret this error and pledge it will not recur.
KAILER-YOUNGQUIST, Inc.
5043 Broadway.

DEALERS, ATTENTION!
100 USED CARS, WHOLESALE. Chevrolets, Plymouths, Dodges, Buicks, Fords, Olds., various other makes and models from 1931 to 1940; lowest prices. MURPHY-DODGE DLR., 2720 N. CICERO.

DODGE 1940, $595
Latest 5 pass. touring sed.; built-in trunk, radio, htr., defrosters, extras, elec. clock. Almost new car. We have it for...$595
DODGE 1939, $445
5 pass. tour. sedan; trunk, built-in radio, heater, defrosters, blast horns. This car will pass for new. We have it for...$445 Your car down, balance 2 yrs. Open eves.
3939 WASHINGTON

DODGES—1936s
14 TO CHOOSE FROM—2 and 4 dr. trunk sedans, in various colors; most all are equipped with radios and heaters. PRICED LOW as $165. Your car or 10% down.
MURPHY-DODGE DEALER,
2650 N. CICERO-AV.

Dodge '39 4 Door Sedan
—$399—
DODGE DEALER,
5719 BROADWAY

DODGE '40—$695
Latest de luxe 4 door sedan; built in trunk; heater, and defrosters, white wall tires, dual accessories, etc.; beautiful blue finish; like new thruout; terms; trade. DODGE—BENDER-RIEGER, INC.—PLYM.
933 WASHINGTON-BL.

Dodges 1940 Dodges
Brand new seds. Big Savings.
DODGE DEALER. 2650 N. CICERO.

DODGE—'37 5 pass. sedan...........$295 RADIO AND HEATER. FRANK LYNCH BUICK CO., 5330 IRVING PARK.

DODGE—'35 trk. sed. Needs little work.$129 Only $10 down. $2.75 weekly. Dodge Dlr., 2524 or 2515 Milwaukee.

DODGE '39, 4 DR. SEDAN.............$497 A real buy at our price. LANAHAN, INC., 2522 and 2542 Michigan.

DODGE—'37 sedan; A-1 cond.........$275 DODGE DEALER. 6135 N. WESTERN.

1939 DODGE 4 DOOR SEDAN...........$415 6200 SO. WESTERN-AVENUE.

FORDS SEE STALLWORTH
FORD—'36 de luxe Fordor; looks like new. Special at $169 today only. 50 Other Fords. Like Bargains. '32 to '40 Models. 7400 STONY ISLAND. HYD. PK. 2500.

FORD 1939 "85" FORDOR SEDAN. Built-in radio, hot air htr., defrosters. Original black finish. Mech. perfect. Tires like new. Full price..................$395 Your car or $45 dn. Bal. $16.25 a month. AUTHORIZED FORD ON MICHIGAN. ROMY HAMMES. 2515 S. Michigan.

Ford '40 Sta. Wagon, 85 H. P.
Cost $1,082; looks like it never left the showrm. flr.; very low mi.; save $332 from new car price. New car warranty. Hoeffel-Goy, Inc., Ford dealer, 1711 W. 95th.

FORDS—New 1940 Fords, Mercurys, and Demonstrators at big discounts. 30 MORE REAL BARGAINS. WEDELL MOTORS. 6035 BROADWAY. LON. 6860.

FORD—1941 coupe, maroon, super de luxe 85, with radio, heater, and auxiliary seats. Must be sold this week because of selective service. Franklin 0221 between 9 a. m. and 5 p. m.

FORD—WANT A FORD? C. ZEPP. BIG SELECTION IN ALL MAKES. 2950 LAWRENCE. JUNIPER 8310.

'40 FORDS and Mercurys, Brand New. Wholesale prices to everybody. RAY TENNES, FORD DEALER. 2451 N. SACRAMENTO-AV.

FORDS — Convertibles, '39s-'38s-'37s-'36s. Sedans-club coupes. Radios-htrs. New tops. W. w. tires. Choice of colors. Bargs. Ben T. Wright, 1101 N. Clark.

FORD '37 TUDOR, $165.
Radio, heater, etc. Take $20 down. Hoeffel-Goy, Inc., Ford Dlr., 1711 W. 95th.

FORD '37 TUDOR; RADIO, $195. —142 OTHER BARGAINS— J. A. LAVERY FORD. 6529 Cottage Grove.

FORD—1937 DE LUXE SEDAN .........$95 Year's Outstanding Buy—Terms. COOK COUNTY. 1340 W. 63d.

FORD—1940 TUDORS, FORDORS, COUPES. Radios, heaters. Like new..........$565 LAWDER BROS. 6900 VINCENNES.

FORD—'39 de luxe coach; trunk; A-1 cond.; barg.; $350. 4344 N. Sacramento, 2d.

FORDS—WHOLESALE PRICES. TAUBER'S, 4601 MILWAUKEE.

FORD—'39 tudor de l.; rad., htr.; priv. par. Austin 6451 or Wabash 7815 'til 5 p. m.

FORD—1936 fordor; radio, htr., wht. wall tires; $225. After 7, Evans, Longb. 9562.

FORD—'39 5 pass. sed. What a buy! $375. $50 dn. KELLY HUDSON, 940 N. Clark.

FORD—'36 tudor; clean. What a buy! $165. $5 dn. KELLY HUDSON, 940 N. Clark.

FORD—'34, 4 dr. sedan...............$55 RANGECROFT-FLOTOW, 4922 Broadway.

FORD—'36 Sedan......................$150 Midway Chev., 2 E. Garfield. Atl. 4000.

FORD—'35 COUPE ....................$110 1019 Davis-st., Evanston, Rog. Pk. 2074.

1935 FORD 5 PAS. SEDAN.............$55 6200 SO. WESTERN-AVENUE.

FORD '36 SEDAN......................$145 DODGE DEALER. 2720 N. CICERO.

USED AUTOMOBILES FOR SALE.

Shop in Heated Showrooms.
## NO MONEY DOWN
IF YOU HAVE A JOB. SMALL MO. PAY. 7 DAY DRIVING TRIAL. IMMED. DELIV.
'40 LA SALLE 4 dr. trunk sed.; htr..$795
'40 BUICK super torp. cpe.; r. and htr. 795
'40 CHRYSLER Windsor sed.; o'd., htr. 795
'40 PONTIAC 5 passenger sedan........ 595
'40 DODGE luxury liner 4 dr.; r. & h. 665
'40 OLDSMOBILE sedan; heater........ 595
'40 PLYMOUTH de l. 4 dr.; r. & h.. 595
'39 LA SALLE 4 dr. sed.; rad., htr... 595
'39 BUICK 4 dr. sedan; rad. and htr.. 545
'39 PONTIAC sed.; htr. A beauty..... 495
'39 DE SOTO cust. 4 dr.; overdr., htr. 525
'39 PLYMOUTH coupe ............... 395
'39 FORD de luxe coupe; heater....... 395
'39 CHEVROLET sedan ............... 395
'39 DODGE luxury liner 4 dr.......... 495
'38 LA SALLE conv. cpe.; r. s., r., h... 495
'38 LA SALLE opera seat cpe.; r., h... 495
'38 HUDSON 112 de l. 4 dr.; r., htr.. 295
'37 CHRYSLER royal 6, 4 dr.; r., htr. 295
'38 OLDS "6" sedan; radio, heater.... 395

| | |
|---|---|
| '38 DODGE sed.$365 | '38 DE SOTO sed.$365 |
| '37 DODGE sed. 295 | '36 CHEV. sedan 165 |
| '38 PLYM. sed. 365 | '36 PONT. sedan 245 |
| '33 CHEV. sed. 95 | '35 DODGE sed.. 165 |
| '36 LA SAL. sd. 195 | '34 CHEV. sedan. 95 |
| '35 CHEV. sed. 115 | '33 OLDS. sedan. 85 |
| '35 GRHM. sed. 145 | '32 CHEV. sedan. 45 |
| '34 CHEV. sed. 85 | '31 CHEV. sedan. 35 |

150 MORE—All Makes, Models.
NORTHERN ILLINOIS DISTRIBUTORS.
2222 N. Cicero
BERKSHIRE 4500. ALWAYS OPEN.

BROADWAY BUICK
'40 Mercury trk. sed.......$595
'39 Buick Spec. cpe......... 549
'40 Dodge de luxe cpe.... 595
'40 Ford "85" trk. sed.... 545
'40 Packard '6' 4 d. tk. s. 695
'39 Pontiac '6' conv. cpe. 595
5701 BROADWAY

"DAILY SPECIAL."
PACKARD 1937 "120" SEDAN Beautiful condition. Side mounts, heater and trunk. A real bargain at.........$375
PACKARD LOT,
1639 N. WELLS. MOHAWK 4175.

1940 FORD DE L. "85," $545.
Spotless tudor; gas heater, dual equipment, etc. This car has very low mileage and in new car condition [our new car guarantee]. Your car or $95 down, bal. $24.90 per mo
MIDWAY CHEVROLET CO.,
6522 COTTAGE GROVE-AV.

GRAHAM '39 SEDAN, $395.
[illegible] dr.; heater, w. w. tires; terms.
[illegible]SON DEALER,
[illegible] W. GRAND.

GRAHAM '39 CUSTOM SEDAN..$395. 4 dr. Built-in trk. Heater, defroster. Low mileage. $85 down, balance 12-24 months. Petersen Chevrolet, 2401 Michigan.

HUDSON 1940, $575
De luxe 4 door, 5 pass. touring sedan, trunk, pushbutton radio, heater, defrosters, air foam cushions, flexible steering wheel, blast horns. We have it for...$575 Your car down, balance 2 yrs. Open eves
3939 WASHINGTON

Hudson Terra. '34 Coach.
Very good cond. thruout, only.........$69 EVANSTON CARS HAVE BETTER CARE. Chev. Dlr., 1212 Chicago-av., Evanston.

Hudson '39 sd., r., htr., $545
Mod. 95. No finance Co. Deal with our bank. 1019 Davis-st., Evanston. Rog. Pk. 2074.

HUDSON—'40 DE LUXE COUPE, $495. 6 cyl. Radio, heater, defroster, $95 down. Petersen Chevrolet, 2401 Michigan.

HUDSON—Latest '40 de l. sed., 4 dr., trk., etc. Exc. cond. $100 down, $25 per mo. 1647 S. PULASKI.

LA SALLE.
## CADILLAC
1937 La Salle 5 passenger trunk sedan; finished in lustrous black and equipped with heater and radio. This fine "Cadillac-Built" car will sell quickly at the very low price of only
$275
Liberal Trades—G.M.A.C. Terms.
Cadillac Chicago Branch
5201 BROADWAY
LONgbeach 7000. Open Evenings.

LA SALLE '38 SED.
Beige; radio, heater; fully equipd.
$435
PACKARD-CHICAGO,
24th and Michigan. Calumet 7413.

LA SALLE '38—$395
S-A-V-E $100.
Chauffeur driven 4 dr. trunk sedan. Radio, heater, white walls. Like new.
—2247 S. MICHIGAN—

LA SALLE '39 DE LUXE SEDAN..$595. 4 dr.; trunk. Push button radio. Royal master tires, heater, defroster, $125 down. Petersen Chevrolet, 2401 Michigan.

LA SALLE—'39 4 dr. sed.; radio, heater, white wall tires, seat covers..........$585 2317 SO. MICHIGAN-AV.

LINCOLN-ZEPHYR '40.
Sedan. Driven very few miles by original owner. Radio, heater, overdrive and whitewall tires. This car cannot be told from new. Come in and make your own deal and terms.
MONTGOMERY MOTORS,
2300 MADISON. MONROE 5900.

LINC.-ZEPH. '38 4 DR. SED.
Heater. Recond. motor. Car like new throughout. $160 down. Bal. 18 mos. GLENN E. HOLMES, 30 W. LAKE. FREE PARKING. OPEN EVENINGS. SUN.

'38 LINCOLN-ZEPHYR, $475
Custom 4 dr. sedan; dual equip.; perfect.
3520 ARCHER-AV.

LINCOLN-ZEPHYR—'40 cust. 4 dr. sed.; rad., w.w.'s; maroon; fender skirts; like new. Robertson Buick, 1000 S. Wabash-avenue.

'40 Mercury Cabriolet
Convertible club; with radio, heater, w. w. tires and red leather upholstery. Car like brand new. Big savings.
GLENN E. HOLMES, INC.,
30 W. Lake—At Dearborn.
FREE PARKING. OPEN EVENINGS. SUN.

MERCURY '39 4 DR., $495.
Sedan. Beau. finish, radio, heater, dual equip. A rare value at $495. Many others to Choose from.
MONTGOMERY MOTORS,
2300 MADISON. MONROE 5900.

MERCURY 1940 4 DOOR.
Radio, heater, w. w. tires. Can't tell from new. Priced right. GLENN E. HOLMES, 30 W. LAKE. FREE PARKING. OPEN EVENINGS. SUN.

MERCURY—'39 5 pass. conv. cpe. Radio, white wall tires. Very clean..........$595 JAMES LEVY BUICK, 2257 S. Michigan.

NASH—1940
6 cyl. coupe. Air cond., radio..........$545
2246 S. MICHIGAN.
Open evenings 'till 10. Cal. 4437.

USED AUTOMOBILES FOR SALE.

## NO SALES TAX NO MONEY DOWN
IF YOU HAVE A JOB.
GRAND AUTO PLAN
1941 LICENSE FREE
ON ADVERTISED CARS ONLY.
'36 Buick 4 dr. tr., 6 wh..$285—$16.64 mo.
'35 Hupmobile sedan......$125—$ 6.72 mo.
'35 Chevrolet de l. sed...$175—$10.75 mo.
'36 Chevrolet de l. sed...$215—$12.73 mo.
'37 Chevrolet de l. sed...$295—$17.93 mo.
'36 Dodge sedan, de luxe.$195—$12.07 mo.
'37 Dodge 2 dr. trg., de l.$335—$21.70 mo.
'37 Dodge 2 dr. trg., de l.$335—$21.70 mo.
'36 Ford 4 dr. trunk sed.$215—$12.07 mo.
'38 Ford 4 dr. trg. sed...$295—$17.93 mo.
'39 Hudson 6 club cpe...$425—$28.88 mo.
'36 Lafayette 6, 2 dr. trg.$195—$12.07 mo.
'34 Olds. 6 sport coupe.$145—$ 8.07 mo.
'37 Olds. 6 trg. sedan...$345—$22.70 mo.
'35 Plym. de luxe sedan.$185—$11.40 mo.
'36 Plym. de luxe sedan.$235—$13.38 mo.
'37 Plym. sedan..........$295—$17.93 mo.
'37 Plym. coupe de luxe..$285—$17.26 mo.
'36 Pontiac 6 sedan.......$195—$12.07 mo.
'37 Pontiac 6 sedan.......$295—$17.93 mo.
'37 Packard de l. sedan..$315—$20.36 mo.
50—1939 and 1940 MODELS.
Open until 10 p. m. daily.
3940 GRAND
1 block east of Crawford, cor. Harding-av.
SPA. 3940. Open Eves.-Sun.

DIVISION CHEVROLET
JANUARY CLEARANCE.
'40 CHEVROLET spec. de luxe sed....$565
'39 BUICK sedan, radio, htr.............. 525
'38 PLYMOUTH de luxe sedan......... 375
'37 FORD sedan.......................... 195
'36 PONTIAC sedan, radio, htr........ 185
'36 DODGE sedan, radio, htr.......... 175
'35 FORD sedan.......................... 95
Guaranteed. Winterized.
TERMS—TRADE.
1132 N. DAMEN
OPEN EVENINGS. SUNDAYS.

GRAND OPENING.
Big bargains.
DALE MOTORS. 2430 S. MICHIGAN.

Nash Ambassador 1940
De luxe 4 door sedan. Used for only 6 months. Fully equipped with radio, heater, overdrive, white wall tires. Car can't be told from brand new. Cost new $1,475. My price only $750.
JACKSON-KEDZIE MOTORS,
3210 W. Jackson-blvd.

NASH 1940, $595
De luxe 6 cyl. 4 door 6 pass. used sedan; air cond. unit, weather eye, remote control shift; will pass for new. Terms. Trade. Open evenings.
4635 WASHINGTON

NASH 1940, $595
De luxe 5 pass. touring sedan; trunk, pushbutton radio, weathereye air conditioner, special steering wheel. We have it for.$595 Your car down, balance 2 yrs. Open eves.
3939 WASHINGTON

OLDS 1940, $595
De luxe 6 cyl. 5 pass. touring sedan; used little; built-in trunk, radio, heater, defrosters, blast horns, flexible steering wheel. A beauty. We have it for...$595 Your car down, balance 2 yrs. Open eves.
3939 WASHINGTON

'39 OLDS 4 DOOR SEDAN.
RADIO—HEATER.
$575
South Chicago Buick Co.,
8600 COMMERCIAL. [3000 East].

OLDS '38 6 CYL.
4 dr. sport sed. Beautiful blue fin. Exceptionally clean. Exc. tires, heater and extras. $385. Easiest G.M.A.C. terms. BROADWAY CHEVROLET CO. 6317 Broadway, just south of Devon. Heated Showroom. Hollycourt 6065.

OLDS '36 6 CYL.
5 pass. sed. Orig. black fin. Immac. uphols. Mech. perf. Exc. tires, heater, and many extras. Easiest G.M.A.C terms. $195. BROADWAY CHEVROLET CO. 6317 Broadway, just south of Devon. Heated Showroom. Hollycourt 6065.

'40 OLDS CRUISER, $795.
4 dr. de l. model 90 sed.; rad., htr. W.w.'s; beautiful finish; like new.
3520 ARCHER-AV.

OLDS.—'36 5 pass. sedan; tires like new. RADIO AND HEATER..............$245 FRANK LYNCH BUICK CO., 5330 IRVING PARK.

OLDS—'40 CLUB CPE., RAD., HTR. $685 Midway Chev., 2 E. Garfield. Atl. 4000.

OLDS. 8—'40 custom cruiser de luxe sed.; radio htr. w. w.'s; private. Seeley 5537

OLDS.—'40 6-cyl. 4 dr. sed.; rad., htr. $675 OLDS. DEALER. 661 N. LA SALLE.

Packard '37 Super Club Sed.,
$525
Model 1501 5 pass. sport sedan: very large trunk, custom radio, General w. w. tires, heater, defroster, beau. metallic gray finish like new; upholstery spotless; car given best of care by wealthy River Forest family. See this car without fail.
HILL MOTORS-PACKARD,
640 MADISON-ST. OAK PARK.

PACKARD—1940'S—2 LEFT TO SELL. 5 Pass. Convertible Sport Coupe. Super Sport Sedan. De Luxe. ANY REASONABLE OFFER OR TRADE ACCEPTED. ORIG. COST TO $1,850. MY PRICE LOW AS $985. MR. OLSON. 1132 DIVERSEY-BLVD.

PACKARD '38 '6'—$445
Special de luxe 5 pass. club coupe. Radio, htr., wh. wall tires. All original. Like new
—2247 S. MICHIGAN—

Packard '38 Cv. Coupe, $565.
Radio, mechanically perfect. Beautiful steel gray finish.
Olds Dlr., 7800 Stony Island.

PACKARD—1937 Model 120, light 7 pass., radio, htr., spot light, w. w. tires, excel. cond. thruout. Looks new. Priced to sell 7726 S. Union-avenue. Steward 0470.

PACKARD—'37 4-door sedan, "120"; side mounts, radio, heater, w. w. tires, low mileage. BEST cash offer takes. Can be seen at 1820 Norwood-st., 9-5.

PACKARD—1940 6 club coupe; radio, heater, w. w. tires; private party. Bittersweet 1679; or daily, Lake View 4042.

PACKARD—'40 de luxe 4 door sedan; radio, heater, runs good. Best offer. 2256 S. State.

PACKARD—'37 6 4 dr. trk. sed. htr.....$295 6050 N. WESTERN. ROG. PK. 0778.

PACKARD—'37 6 cyl. sedan; htr., w.w. $275. PACKARD DLR., 3441 N. CICERO.

PACKARD—'38 4 dr. sed.; rad., htr.; priv. pty.; must sell acct. death. 3476 Archer-av.

PIERCE—'37 7 p. limo.; chauf. driven; low mil.; like new. O'Rourke. 2243 S. Michigan.

PLY.—'41 used 4 dr. spec. del. sed.; rad., htr. Pr.; sac.; trade or cash. Whi. 4970,apt. 607.

PLYMOUTH—'34 SEDAN ..................$65 1019 Davis-st., Evanston. Rog. Pk. 2074.

USED AUTOMOBILES FOR SALE.

ANNUAL CLEARANCE SALE AT
## James F. Goodwin
"21 YEARS WITH DODGE."
LAST 6 DAYS
'39 Dodge 4 dr. sed........$399
'38 Dodge 2 dr. trk. sed.. 329
'38 Dodge coupe ........... 299
'37 Dodge 4 dr. trk. sed. 299
'38 Plymouth coupe ...... 289
'37 Plym. 4 dr. sed....... 289
'36 Ford de l. trk. sed.... 169
'35 Pontiac '6' 2 dr. sed. 149
'35 Pontiac '6' coupe...... 149
'35 Dodge 4 dr. sed........ 129
'35 Ford de l. 4 dr. trk.. 129
'33 Buick 2 dr. trk......... 79
'34 Ford Fordor sed ...... 59
'34 Ford coupe ............. 59
90 CARS DISPLAYED ON ONE FLOOR IN OUR HEATED SHOWROOM.
5719 BROADWAY

NOTHING DOWN
OR YOUR CAR IF YOU HAVE A JOB.
1941 license free. 7 days' driving trial.

| | |
|---|---|
| '40 Pont. sed..$645 | '37 Olds 6 sed..$325 |
| '40 Merc. c. cp. 645 | '36 Olds sedan .. 225 |
| '40 Dodge sed.. 595 | '36 Plym. tr. sed. 245 |
| '39 Plym. sed.. 395 | '36 Pont. 6 sed. 195 |
| '38 Lin. Z. sed. 445 | '36 Chev. sed. .. 195 |
| '37 Dodge sed. 295 | '35 Chev. 4 d. sd. 145 |
| '37 Ford 85 sed. 225 | '35 Plym. sedan.. 145 |
| '37 Olds 6 cpe. 295 | '34 Dodge sedan.. 85 |

SOME WITH RADIOS AND HEATERS. 50 other late models to choose from. TERMS OR TRADE. ALWAYS OPEN.
2810 Madison

'37 PLYMOUTH SEDAN
Radio, trunk, de luxe equipment.
$295
GERWIG-NELSON BUICK,
8447 S. ASHLAND-AV.

PLYMOUTH '39 SED., $415.
Beau. trunk sed.; de l. htr., large built-in Motorola radio, compl. de l. access., spotless mohair interior, orig. jet black fin. without a scratch. Priced well below market at $415. More than 40 other Plymouths, Dodges, Chryslers, De Sotos, all reduced to well below next spring prices.
CLARK-MAPLE CHEV. 1038 N. CLARK.

PLYMOUTH '37—$295
De luxe 5 pass. trunk sedan. Built in trunk, heater, etc. Like new thruout. Tms. DODGE—BENDER-RIEGER, INC.—PLYM.
933 WASHINGTON-BL.

Plymouth '37 De Luxe, $245.
Coupe. Rad. heat. perf. cond. $25 down. INDEPENDENT MOTORS. 2700 MADISON.

PLYM.—'39 DE L. TOWN SED., RAD., HTR. $445 Midway Chev., 2 E. Garfield. Atl. 4000.

PLYM.—'36 de luxe cpe.; exc. gd. cond.; brite finish; heater; $170; real barg.; leav. Miami. 1740 E. 72d, Apt. 304. Plaza 2114.

Plym.—'37 sed., de l. 4 dr.; htr., trk.. 275 Plym.—'37 sed., de l. 4 dr. htr. trk. 275 Capitol Plym. Dlr. 8031 S. Halsted.

PLYMOUTH—Late '38 de l. 4-dr. sed., heater, trunk; like new; $100 down, $18 per mo. 1647 S. PULASKI-ROAD.

PLYMOUTH—1936 5 PASSENGER SEDAN, heater, good condition. Only..........$145 1002 DIVERSEY. 3054 N. HALSTED.

PLYM.—'36 de l. 5 pass. sedan..........$195 SUNNYSIDE AUTO CO., 4511 Lincoln-avenue. 4428 N. Western.

PLYMOUTH '39 SEDAN, radio, heater..$447 A real buy at our price. LANAHAN, INC., 2522 and 2542 Michigan.

PLYMOUTH—'38, 4 dr. sedan...........$385 KROLL DODGE. 7124 S. HALSTED.

PLYM.—'36 SEDAN ....................$165 2209 S. Michigan. Cash-terms.

PLYMOUTH—1938 de luxe coupe. Fully equipped. Perfect. $295. 2755 Madison.

PLYMOUTH—1933 convt. coupe..........$95 1019 Davis-st., Evanston, Rog. Pk. 2074.

PLYMOUTH '36 4 DR. SEDAN............$175 DODGE DEALER. 2720 N. CICERO.

PONT. 1941, $1,075
8 CYL. TORPEDO BODY.
De luxe 4 door; used little; 5 pass. touring sedan. Pushbutton radio, underseat heater, air-conditioner, w. w. tires. Pass for brand new. A beauty. We have it for...$1,075 Your car down, balance 2 yrs. Open eves.
3939 WASHINGTON

P-O-N-T-I-A-C-S
1939 PONTIAC SEDAN; TRUNK....$525
1938 PONTIAC SEDAN; TRUNK....$425
1937 PONTIAC SEDAN; TRUNK....$295
1936 PONTIAC SEDAN; TRUNK....$195
FITZPATRICK'S AUTH. PONTIAC.
7727 S. ASHLAND.

PONTIAC '37 SEDAN, $295.
Beautiful original finish, radio, heater, factory built-in trunk, dual eqpt., etc.
MIDWAY CHEVROLET CO.,
7615 STONY ISLAND. SAG. 3389.

PONTIAC—1936 SEDAN; 4-dr. with radio, heater, etc. Smart black. Clean car. Only $245. STUDEBAKER BRANCH, 4653 WASHINGTON.

PONTIACS—1940 TO '36. ALL BODY styles. All models. Make your own terms. PONTIAC CO., 945 WASHINGTON-BLVD.

PONTIAC—Late '37 de luxe 6 sedan; trunk, heater; A-1; must sell; $315. Hem. 2767.

PONTIAC—1940s; brand new; big discounts. BENNETT PONTIAC, 1117 N. CLARK-ST.

PONT.—'35 sed., del.; rad., htr.; good cond. Priv.; sac.; $95. 3416 W. Dickens. Bel.5209.

PONTIAC—'36 4 dr. trk. sed. Radio. htr. Exc. cond. Priv. pty. sacr. cash. Rep. 0150.

STUDE. 1940, $495
De luxe 6 cyl. coupe, pushbutton radio, heater, beautiful jet black finish. Perfect cond. Terms. Trade. Open evenings.
STUDE. 1939, $395
Custom 4 dr. trunk sedan, 6 cyl. aircond., htr., defr., runs and looks like new. Terms. Trad. Your car down, bal. 2 yrs. Open eves.
4635 WASHINGTON

STUDEBAKER 1938 COMMANDER CRUISING SEDAN. This car positively is in immaculate condition throughout. Smart green finish. Has heater, etc. Exceptionally low mileage. Priced way down for such an unusually fine car. STUDEBAKER BRANCH, 7730 STONY ISLAND.

'40 STUDEBAKER.
Champion Club sedan in gleaming grapetone maroon finish; radio, heater, overdrive. Low mileage; $550. STUDEBAKER BRANCH, 1836 RIDGE, EVANSTON.

STUDEBAKER—'36 4 dr. sed.; silver gray; priv. owner. Delaware 7799, bet. 9-12 a.m.

STUDE.—'31 4-dr. sed. "Dict." 6 wire wh.; A-1; $45; owner drafted. 4720 N. Virginia.

TERRAPLANE—'37 2-dr. de luxe sed.; htr., 4 gd. tires, low mi. Sac., $195. Univ. 3554.

TERRAPLANE—'36 5 pas. sed. What a buy! $135; $5 dn. Kelly Hudson, 940 N. Clark.

TERRAPLANE '35 4 dr. trunk. sed. $95. Midway Chev., 2 E. Garfield. Atl. 4000.

USED AUTOMOBILES FOR SALE.

## EMIL DENEMARK
AUTH. BUICK DEALER.
'40 BUICK 7 pas. sd.; htr., rd., 6 wh.$1,295
'40 BUICK 51 trk. sed.; htr., rad.... 875
'40 BUICK 61 trk. sed.; htr., rad.... 825
'40 BUICK 41 trk. sed.; htr., rad.... 795
'40 BUICK 46S spt. coupe; htr., rad.. 765
'39 BUICK 81 trk. sd.; htr., rad., 6 wh. 645
'38 BUICK 7 p. Limo.; htr., rad., 6 w. 575
'38 BUICK 41 trk. sed.; htr., rad.... 475
'38 BUICK 46S spt. coupe; htr., rad. 445
'37 BUICK 7 p. sd.; htr., rad., 6 whls. 375
'37 BUICK conv. sed.; htr., rad..... 445
'37 BUICK 61 trk. sd.; htr., rad., 6 w. 375
'35 BUICK 67 4 dr. sd.; htr., rad., 6 w. 145
'37 CADILLAC 65 trk. sed.; htr., rad. 395
'37 DODGE trk. sed.; htr., rad...... 325
'40 FORD trk. sed.; htr., rad........ 595
'38 FORD trk. sed.; htr., rad....... 345
'39 LA SALLE trk. sed.; htr., rad.. 645
'37 LA SALLE 2-4 cpe.; htr., rad.... 375
'40 PACKARD 120 trk. sd.; htr., rad. 795
'39 PACKARD super spt. coupe; rad. 795
'36 PLYMOUTH trk. sed.; htr...... 245
'39 PONTIAC 5 pass. coupe; htr.... 545
'36 PONTIAC trk. sed.; htr., rad.... 265
75 other cars to choose from.
3910 OGDEN-AV.

RUBY SPECIALS
BETTER VALUES AT FAIR PRICES.
'33 CHEV. sedan...........$ 95
'33 PLYM. sport coupe ....... 75
'33 PONTIAC sedan ......... 95
'34 FORD coupe........... 95
'34 FORD tudor .......... 95
'34 PLYM. 2 door sedan........ 125
'34 OLDS. 2 door tour. sedan...... 145
'34 CHEV. sedan......... 125
'34 PLYM. sedan......... 125
'35 PLYM. 4 door sedan...... 175
'35 FORD tudor ......... 125
'35 TERRAPLANE 2 door sedan..... 125
'35 CHEV. coupe......... 125
'35 CHEV. town sedan...... 145
'35 DODGE 4 door tour. sed....... 175
'35 PONTIAC 4 door sedan...... 175
'35 PONTIAC coupe........ 125
'36 CHEV. standard town sed...... 195
'36 FORD tudor trunk........ 165
RUBY CHEVROLET, INC.,
7158 Stony Island

### AUTOMOBILES WANTED.

SPOT CASH FOR YOUR CAR
PRIVATE PARTY OR DEALERS. Phone us for prices. Notes paid up.
2247 S. Michigan. Vic. 1268.

WANT GOOD CAR FROM PRIVATE PARTY. WILL PAY HIGHEST CASH PRICE.
3939 N. Western. Jun. 4682.

PAY ALL CASH TO PRIVATE PARTY. Any make car. Also pay off notes. 5928 N. WESTERN. LONGBEACH 1223.

SPOT CASH FOR YOUR CAR. Bring title—take home cash. 2810 W. MADISON-ST.

WILL pay high prices for junk or used Packards, Cadillacs, Lincolns, any models. Div. 2772. Martin Auto. 2028 Southport.

IF YOU DON'T NEED YOUR CAR, WE DO Call us. 7416 S. Halsted. Rad. 3460.

CASH—Light clean coach or sedan; '35 or later from private. Hemlock 6399.

CASH for 25 late model cars from private parties. 3650 N. Western. Wellington 6457.

HIGH CASH PRICES PAID FOR WRECKED, JUNKED CARS, TRUCKS. ARM. 3500.

ANY USED CARS. Highest prices paid. DON MOTORS. 4647 W. MADISON.

LATE model '40 or '41. Anything under $1,200; pr. pty. Address O P 270, Tribune.

SPOT cash—Highest prices; quick, courteous service. 2209 S. Michigan. Cal. 2610.

WANTED—Used car for cash from private party. Call Lawndale 1486 for appointment.

WILL pay all cash for late model car from private party. Hemlock 2054.

OAK PARK DEALER PAYS MORE. 200 Madison-st., Oak Park. Euclid 267.

### AUTOMOBILE LOANS.

CASH IN TEN MINUTES
ON YOUR AUTO OR TRUCK.
20 MONTHS TO PAY.
Deal Direct with Owners.
Private Consultation Rooms.
WINTER-HIRSCH
25 Years Same Location
1842 S. MICHIGAN
CALUMET 4290.
WEST SIDE OFFICE.
4719 W. MADISON-ST.
AUSTIN 1243.
NORTH SIDE OFFICE.
3943 W. IRVING PARK-RD.
IRVING 6300.
UNDER STATE SUPERVISION.
PLENTY OF FREE PARKING SPACE.

LOANS—INLAND INVESTMENT PLAN. 224 S. MICHIGAN. WABASH 2934.

### AUTO REPAIRING, ACCESSORIES.

REPAIRS on all makes. 24 mos. to pay. FREE TOW. NO MONEY DN. 1 yr. guar. 20 yrs.' exp. Op. eves. Sun. Lakeview 1907 1941 LICENSES FINANCED.
1928 IRVING PARK

1 YEAR GUARANTEE.
10-30 months to pay; no money down; no carrying charge if paid within 90 days. BELL AUTO REPAIR. 2452 S. MICHIGAN-AV. CAL. 7022.

1941 License, repairs on budget plan. No money down. 20 months to pay. Eddie & Earl Eales & Service. 2536 Indiana-av. Vic. 4362. Always open.

1940 BUICK Torpedo body—4 door Weller Auto Parts, Muskegon Hts., Michigan.

### TRAILERS—PASSENGER AND UTILITY.

For Sale.
MOVING SALE.
Must sac. 15 trailers, new and used, low as $295; lib. tms. and trade. Open eves. and Sun. 2441 S. Michigan. Calumet 6100.

INDIAN—'41 beau. 2-3 rm.; easy dn. pymts. $350 up. Used bargs. We finance. We rent 'em. 7424 Stony Isl. Dor. 5000. Eves.-Sun.

18 FT. steel chassis, axle and wheels, only $50. Weller Welding Co., 5433 W. 63d.

PLYMOUTH-LA SALLE 2-3 rm.; htd. floors; all models. E-Z terms. 7640 Stony Island.

HOUSING solved! See '41 Universals! 9321 Cottage Grove. Also Wilmington Camp.

### AUTOS, TRUCKS TO RENT.

NEW CHEVROLET passenger car—Chevrolet G. M. C. panel or stake truck, ¼ or 2 tons; rent without driver by day, week, year; low rates. DELaware 7272.

RENT A TRUCK By hour, day, week, year; ½ to 2 ton panel stake body; without driver; low rates. Harrison 4806.

WANTED—Steady job for 1½ T. stake truck; large body. Mr. Jeffrey. Nev. 3160.

### MOTORCYCLES AND BICYCLES.

WAREHOUSE disposal of repossessed and trade-in bicycles, $3.95 and up. Open eves. and Sunday till 1 p. m. 1339 S. Cicero-av.

BARG.—New, used boys', girls' bicycles, tms. 3447 Lawrence-av. Jun. 2078.Op.ev..Sun. 5.

INDIAN—'40 de luxe, full equip.........$295 Used only 1 month. 2247 Michigan.

### AUTO TIRES.

NEW U. S. ROYAL SECONDS—Save to 50%. SERLIN TIRE CO., 1400 S. Michigan-av

### AUTO SERVICE, GASOLINE, OILS.

GENUINE ETHYL GAS, 13¼c GAL. TAXES PAID. FELDMAN SERV. STA. HAR. 3500.

### MOTOR TRUCKS.

For Sale.
RUBY
"America's Largest Chevrolet Dealer."
HAS THE TRUCKS
'39 CHEV. cab. and chassis; duals....$395
'35 CHEV. 6 yard hydraulic dump.... 245
'37 CHEV. 131 cab. chassis; duals... 175
'35 CHEV. 1½ ton panel........... 175
'36 FORD sedan delivery ........... 165
'36 CHEV. sedan delivery ........... 150
'36 CHEV. 1½ ton Chicago stake..... 150
'34 CHEV. sedan delivery ........... 95
All makes and body styles.
'34s to '41s.
RUBY CHEVROLET, INC.,
7158 STONY ISLAND. FAIRFAX 9600.

Better Trucks—So. West
'32 Ford ½ ton pickup, 4 cyl.........$ 95
'35 Dodge ½ ton panel.............. 185
'37 G. M. C. ½ ton panel............ 295
'37 Dodge sedan delivery............ 295
'39 Dodge ½ ton panel............... 450
'39 Chevrolet ½ ton panel............ 450
49 OTHERS—$95 TO $575.
Southwest Chev., Inc.
9220 S. ASHLAND. CED. 3500.

Panel Truck Buyers!
CHEVROLETS, G. M. C.'s, FORDS. We have the finest fleet of used panel trucks in Chicago. Formerly owned by one of Chicago's leading dept. stores. LIKE NEW IN EVERY RESPECT.
$100 AND UP.
5715 S. Halsted. Englewood 3333.

Dodge '36 Chicago Stake, $195
Unusually clean, original finish, with dual heavy duty tires, helper springs, etc. Excellent high stake body with tail gate and top rail. Used only a few thousand miles by reliable concern. Best stake truck value in Chicago at..............$195 Chev. Dlr., 940 Milwaukee. Har. 8749.

New 1940 Ford C. & C.
158" W. B. with new Ford stake body. 12 feet long. Priced to sell. LITSINGER MOTOR CO., 925 W. JACKSON-BLVD.

JAN. CLEARANCE sale—All makes and types Coal dumps, Tanks, Panels, Stakes, Pick-up and Canopies. 1938 1¼ T. G.M.C. chassis and cab: '39 Chev. Cab-O-Eng., 2-spd. axle. Open Sun. N.W. Cor. 23d & Wabash.Cal.3660

DODGE—'40 new 1½ ton; cab over engine chassis, 105 in. w. b., 32x6, 10 ply tires. Helper springs. Big savings. M. J. LANAHAN, INC., 26th and Wabash.

'39 FORD—95 h. p., 158 C. and C., 2 sp. axle, $475. '37 FORD—158 Chicago Stake, $375. '36 Ford, Chicago Stake ..............$250 Stallworth, 7400 Stony Island. H.P. 2500.

FORD PANEL TRUCK, 1939 ..........$295 10 others to choose from. Cooper-Pollack, 183 N. York. Elmhurst 3500

STEWART tractor—'38 sleeper cab; 9.75x20 tires. Virginia 0210. AUTOCAR SALES 1716 W. PERSHING.

CHEV.—1939 Chicago stake body; duals; low mil.; $395; terms; 90 day guar.; 50 others $50 up. Salesroom, 2647 Cermak-rd.

DODGE—'40, new urban panel; 2 tone blue. Fine car for laundry or florist. Big savings. M. J. Lanahan, Inc., 26th and Wabash.

FORD—'37, Mercury, Mtr. dump, Hyd. hoist, also Chev. 1940, 10 ply tires. Sac. Belmont Pk. Gar., 3315 N. Cicero. Pal. 0248.

FORD—'37 112-in. w. b., stake..........$275 25 others' all makes and models. Nelsen-Hirshberg Ford, 5133 Irving Park.

WHITE 51—A. S. platform body. Suit. steel hauling. 5715 S. Halsted. Eng. 3333.

INTERNATIONAL—6 wheeler; A 7½ 10 ton. KELLER. 3393 ARCHER. VIR. 0770.

INTERNATIONAL truck—D. S. 35, 2-3 tons, 1939, reas. 10626 Avenue O. Regent 7130.

1939 CHEV.—Sedan delivery truck, perfect cond., maroon. Ph. Palisade 7061.

'40 CHEV. cab-o-eng. '39 GMC 158½" w. b. Perfect Mtrs., 1230 S. Ashland. Can. 9787.

SEE US FOR A GD. USED TRUCK—General Motors Used Trucks. 1700 W. Pershing-rd.

CHEV.—'40 ¼ ton panel, almost new..$485 Chev. Dlr., 940 Milwaukee. Har. 8749.

INTERNAT.—'36 ½ ton panel, perf....$145 Chev. Dlr., 940 Milwaukee. Har. 8749.

FORD—'37 ½ ton panel, exc...........$165 Chev. Dlr., 940 Milwaukee. Har. 8749.

CHEV.—'35 157 in. stake panel, duals. $145 Chev. Dlr., 940 Milwaukee. Har. 8749.

Trailers and Tractors.

CASH—FRUEHAUF TRAILER CO.—Terms. We have a complete line of used trailers. All sizes and makes. Offered at prices you can't afford, to overlook. 24' Van ..............$750 CALUMET 7980. 2553 ARCHER.

USED 24 ft. Vans, 26 ft. Vans. 24 ft. Reefers, 22 ft. Reefers. SUPERIOR TRAILER MFG. CORP. 2429 S. Wabash-av. Victory 5954-61. Open Evenings and Sunday.

Wanted.

WANTED—Men with sleeper cab tractor and trailers for long distance hauling. Also men with tractors only to pull company trailers. This is not a selling proposition as we have no equipment to sell. Write or inquire at MONARK MOTOR FREIGHT, 2299 S. Lumber-street, for details.

TRUCK OWNERS.
If you have a tractor or a tractor and trailer, a good safety record and sufficient capital to haul without advances, and are interested in profitable operation Address D A 44, Tribune.

WANTED at once—Man to purchase tractor to pull company trailer. This is an exceptional opportunity which pays a high rate with a legitimate concern. Contract basis. One man opportunity. Midway 4318.

WANTED—Tractors, Trailers; steady hauling, Indiana, Illinois, Michigan, Ohio; 300 mile radius, return loads; 2 yr. contract. McCLOSKY SHAFFER TRUCKING CO. Chicago Heights, Illinois.

MAN take over run for Reliable Co., haul stkyards. products. 2 yr. lease agreement. Return loads. Gd. earn. Earn. statements furn. Car part paymt. Investigate. White Truck Dist.,700 Root. Yds.7115. Op. ev.-Sun.

State Safety Lanes.

JIM'S Frame & Axle Serv.—N. E. cor. 54th-Wentworth. Class A testing. Boul. 1556.

### AUTO CREDITS.

$160 CREDIT on 1941 Chevrolet at Chicago Avenue Chevrolet, 6015 W. Chicago-av. Sell for best offer. Call Monroe 2810.

### CLOTHING, FURS, ETC.

FUR COATS CLEARANCE SALE. SACRIFICED REGARDLESS OF COST. Natural Russian Squirrel, Norwegian Blue Fox, Black and Gray Persian Paw, Natural Dropped Raccoon, Sable and Mink Muskrats, Russian Marminks, Hudseal, and others as low as $48. All coats guaranteed in writing plus free storage. USE NATIONAL'S LIBERAL CREDIT.
National Clothing Stores.
4608 SOUTH ASHLAND-AVENUE
Open Tues., Thurs., Sat. 10 p.m.; Sun. 4 p.m.

SACR. outstanding sample fur coats; also chubbies, Foxes and linings. DON'T WAIT. Terms. Op. Sun. Behn, 5 S. Wabash.

400 MEN'S sample suits and overcoats. Direct from manufacturer, $12.75-$14.75. Hirsch-Woods, 214 W. Van Buren-st.

HIGHEST CASH PAID FOR MEN'S USED clothing, ladies' fur coats. We call. ABBOTT. 4086 Broadway. Lakeview 6820.

HIGHEST CASH PAID for men's clothing and shoes. Phone Kedzie 3775.

JANUARY clearance of 1,200 used suits, o'coats. All sizes, $3.50 up. 2316 Madison.

150 CLOTH coats, chubbies, fur coats, $3 up. Abbott. 4086 Broadway, cor. Belle Plaine.

RACCOON coat—Size 16; perf. cond.; also fox trim coat, size 18. Graceland 6080.

BUY on credit—Out-of-pawn fur coats, chubbies, $5 up. Uncle Max, 675 N. Clark-st.

HIGHEST Cash Prices for men's used clothing, ladies' furs. Call anywhere. Lin. 4686.

### SCALES.

TRUCK SCALES—Sold and repaired. Columbia Scale Co., 2439 N. Pulaski-rd.


### TERMS OF SUBSCRIPTION OF THE TRIBUNE

Order for mail subscription must be accompanied by remittance to cover.
Rates in Illinois [outside Chicago], Indiana, Iowa, Michigan, and Wisconsin:
Daily, without Sunday, one year, $5.00; six months, $2.50; three months, $1.25; two months, $1.00; one month, 50 cents.
Daily, with Sunday, one year, $12.50; six month, $6.25; three months, $3.15.
Sunday only, one year, $7.50; one month, $1.00.
Rates of subscription in postal zones 3 and 4 [measured from Chicago] outside of Illinois, Indiana, Iowa, Michigan, and Wisconsin:
Daily without Sunday, one year, $7.50; one month, $1.00.
Daily and Sunday, one year, $15.00; one month, $2.00.
Rates of subscription in zones 5, 6, 7, and 8 [measured from Chicago], Canada, and Mexico:
Daily, without Sunday, per year, $12.00; one month, $1.50.
Sunday only, one year, $7.50; one month, $1.00.
Daily and Sunday, one year, $19.50; one month, $2.50.
Foreign: Daily Tribune only, $25.00 per year; with Sunday, $42.00 per year.
Give postoffice address in full, including county and state. Remit in express money order, draft, or in registered letter at our risk to the Tribune company, publishers, Tribune Square, Chicago.
We cannot be responsible for currency sent thru the mail.
Persons wishing to take The Tribune by carrier may order it by postal card or telephone Superior 0100. When delivery is irregular, make complaint.
All unsolicited manuscripts, articles, letters, and pictures sent to The Tribune are sent at the owner's risk, and the Tribune company expressly repudiates any liability or responsibility for their safe custody or return.



MEMBER OF THE ASSOCIATED PRESS.
The Associated Press is exclusively entitled to the use for publication of all news dispatches credited to it or not otherwise credited to this paper, and also to the local news published herein.
All rights of republication of special dispatches herein also are reserved.

Chicago Daily Tribune.
THE WORLDS GREATEST NEWSPAPER

TUESDAY, JANUARY 14, 1941.

# Dwight H. Green Takes Oath as Governor—23,000 Throng Inaugural Ball at Springfield

(Story on page 1.)

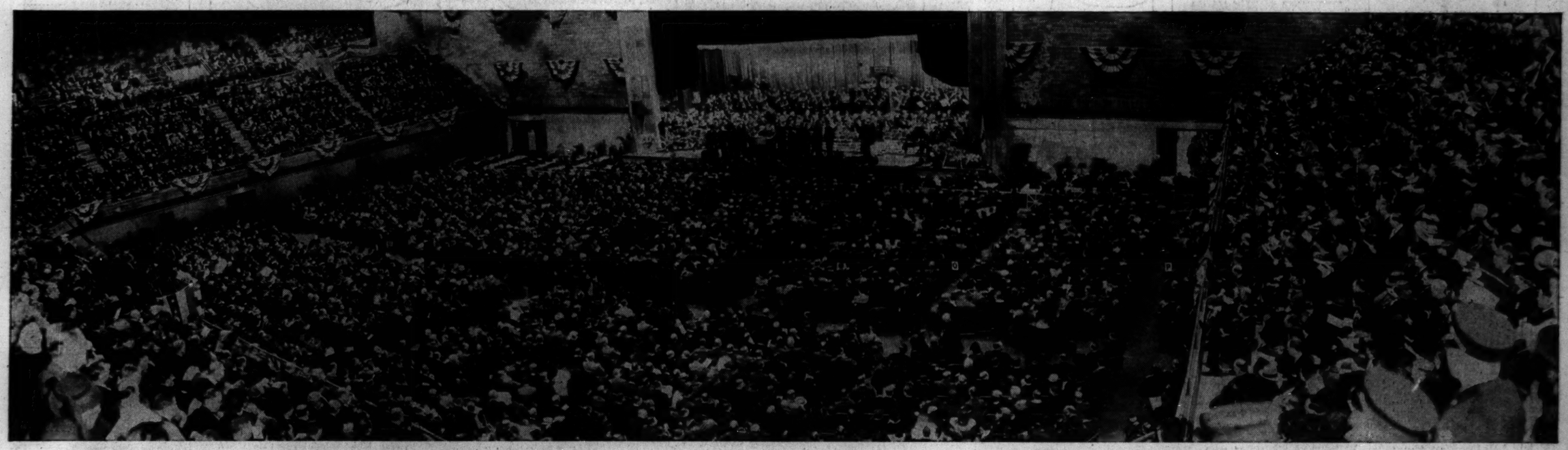

CROWD IN SPRINGFIELD ARMORY HEARS GOV. DWIGHT GREEN MAKE INAUGURAL ADDRESS.

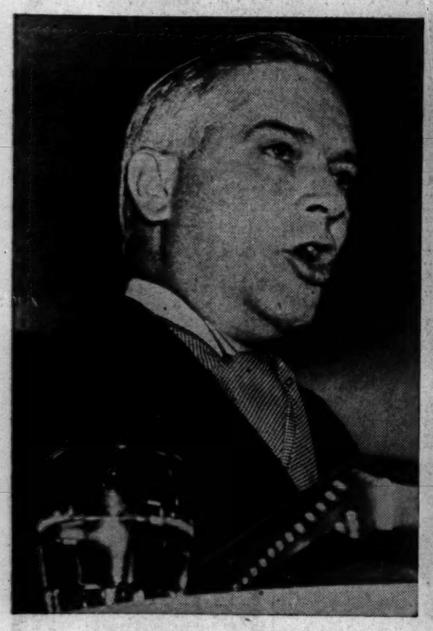

[TRIBUNE Photo.]

Gov. Green making inaugural address, in which he advocated many reforms.

[TRIBUNE Photo.]

The governor's family listening to his address. Left to right: Mrs. Green and daughters, Nancy and Gloria Green.

Stephen Jasinski starting down receiving line at the governor's reception last night in the mansion at Springfield. In line, left to right, are: Adjt. Gen. Leo M. Boyle, Gov. and Mrs. Dwight Green, Justice and Mrs. Walter T. Gunn, and Lieut. Gov. and Mrs. Hugh Cross.

[TRIBUNE-A. P. Wirephoto.]

[TRIBUNE Photo.]

Sen. Wayland Brooks (second from left) watching the inauguration yesterday. With him are John Wieland (left), superintendent of public instruction; John W. Kapp, mayor of Springfield, and Edward F. Cullinane (right), clerk of the Supreme court.

[TRIBUNE Photo.]

Retiring Gov. John Stelle (left) greeting the new governor, Dwight Green, and his family at the governor's mansion in Springfield before inauguration. Left to right: Stelle, Mrs. Stelle, Green, Gloria and Nancy Green and Mrs. Green.

[TRIBUNE-A. P. Wirephoto.]

Some of the thousands who danced at inaugural ball last night in the armory at Springfield. The crowd overflowed into the rotunda of state house. In center Secretary of State Edward J. Hughes is dancing with Mrs. E. F. Cullinane.